



Connectware™



# NS9750B-A1 Hardware Reference



*Making*  
**DEVICE NETWORKING**  
*easy™*



# *NS9750B-A1 Hardware Reference*

---

Part number/version: 9000737\_A  
Release date: July 2005  
[www.digi.com](http://www.digi.com)



© Digi International Inc. 2005 All rights reserved.

Digi and Digi International are trademarks or registered trademarks of Digi International Inc. in the United States and other countries worldwide. NetSilicon, NET+Works, NET+OS, and NET+ are trademarks of NetSilicon, Inc. ARM® is a registered trademark of ARM Limited. NET+ARM is a trademark of ARM Limited and is exclusively sublicensed to NetSilicon. All other trademarks are the property of their respective owners.

Information in this manual is subject to change without notice and does not represent a commitment on the part of Digi International.

Digi provides this document “as is,” without warranty of any kind, either expressed or implied, including, but not limited to, the implied warranties of, fitness or merchantability for a particular purpose. Digi may make improvements and/or changes in this manual or in the product(s) and/or the program(s) described in this manual at any time.

This product could include technical inaccuracies or typographical errors. Changes are made periodically to the information herein; these changes may be incorporated in new editions of the publication.

Chapters 3, 5, and 12 in this document are under the following copyright:

Copyright © 2003 ARM Limited

RESTRICTED RIGHTS LEGENT: Use, duplication, or disclosure by the United States Government is subject to the restrictions set forth in DFARS 252.227-7013 (c) (1) (ii) and FAR 52.227-19.

The technology described in this manual may be protected by one or more US patents, foreign patents, or pending applications. NO RIGHT IS GRANTED IN THIS PUBLICATION TO IMPLEMENT ANY OF THE SPECIFICATIONS SET OUT HEREIN WITHOUT THE APPROPRIATE LICENCES TO ESSENTIAL INTELLECTUAL PROPERTY FROM ARM. THIS PUBLICATION IS PROVIDED “AS IS” WITHOUT WARRANTY OF ANY KIND, EITHER EXPRESS OR IMPLIED, INCLUDING BUT NOT LIMITED TO, THE IMPLIED WARRANTIES OF MERCHANTABILITY, SATISFACTORY QUALITY, FITNESS FOR A PARTICULAR PURPOSE OR NON-INFRINGEMENT.

THIS PUBLICATION COULD INCLUDE TECHNICAL INACCURACIES OR TYPOGRAPHICAL ERRORS. CHANGES ARE PERIODICALLY ADDED TO THE INFORMATION HEREIN. ARM LIMITED MAY MAKE IMPROVEMENTS OR OTHER CHANGES IN THE TECHNOLOGY DESCRIBED IN THIS PUBLICATION AT ANY TIME.

# Contents

---

<b>Chapter 1: About NS9750B-A1</b> .....	1
NS9750B-A1 Features.....	2
System-level interfaces.....	8
System boot .....	10
Reset.....	10
RESET_DONE as an input.....	10
RESET_DONE as an output.....	11
System clock.....	12
USB clock.....	14
<b>Chapter 2: NS9750B-A1 Pinout</b> .....	15
Pinout and signal descriptions.....	16
System Memory interface .....	16
System Memory interface signals.....	21
Ethernet interface .....	23
Clock generation/system pins .....	24
bist_en_n, pll_test_n, and scan_en_n .....	25
PCI interface.....	26
GPIO MUX .....	32
LCD module signals .....	39
I2C interface.....	40
USB interface.....	40
JTAG interface for ARM core/boundary scan.....	40
Reserved .....	42
Power ground.....	43

<b>Chapter 3: Working with the CPU</b> .....	45
About the processor.....	46
Instruction sets.....	47
ARM instruction set.....	48
Thumb instruction set.....	48
Java instruction set .....	48
System control processor (CP15) registers.....	49
ARM926EJ-S system addresses .....	49
Accessing CP15 registers.....	50
Terms and abbreviations .....	50
Register summary.....	51
R0: ID code and cache type status registers.....	53
R1: Control register .....	56
R2: Translation Table Base register.....	59
R3: Domain Access Control register.....	59
R4 register .....	60
R5: Fault Status registers.....	60
R6: Fault Address register .....	62
R7: Cache Operations register .....	62
R8:TLB Operations register.....	66
R9: Cache Lockdown register .....	68
R10: TLB Lockdown register.....	71
R11 and R12 registers .....	72
R13: Process ID register.....	73
R14 register.....	75
R15: Test and debug register .....	75
Jazelle (Java) .....	75
DSP .....	76
Memory Management Unit (MMU) .....	76
MMU Features .....	76
Address translation.....	79
MMU faults and CPU aborts.....	93
Domain access control .....	96
Fault checking sequence .....	97
External aborts.....	100



Enabling the MMU .....	101
Disabling the MMU .....	102
TLB structure .....	102
Caches and write buffer .....	103
Cache features .....	103
Write buffer .....	104
Enabling the caches .....	105
Cache MVA and Set/Way formats .....	107
Noncachable instruction fetches .....	109
Self-modifying code .....	110
AHB behavior .....	110
Instruction Memory Barrier.....	111
IMB operation.....	111
Sample IMB sequences .....	112

<b>Chapter 4: System Control Module .....</b>	<b>113</b>
System Control Module features .....	114
Bus interconnection .....	114
System bus arbiter.....	114
Arbiter configuration examples .....	118
Address decoding .....	121
Programmable timers .....	123
Software watchdog timer.....	123
General purpose timers/counters .....	123
Interrupt controller .....	127
Vectored interrupt controller (VIC) flow.....	130
System attributes.....	130
PLL configuration .....	131
Bootstrap initialization .....	132
System configuration registers .....	136
AHB Arbiter Gen Configuration register .....	142
BRC0, BRC1, BRC2, and BRC3 registers.....	143
Timer 0-15 Reload Count registers.....	144
Timer 0-15 Read registers .....	145
Interrupt Vector Address Register Level 0-31 .....	145

Int (Interrupt) Config (Configuration) registers (0-31) .....	146
ISRADDR register .....	148
Interrupt Status Active.....	149
Interrupt Status Raw .....	150
Timer Interrupt Status register .....	151
Software Watchdog Configuration register .....	151
Software Watchdog Timer register .....	153
Clock Configuration register .....	153
Reset and Sleep Control register .....	155
Miscellaneous System Configuration and Status register .....	157
PLL Configuration register.....	159
Active Interrupt Level Status register .....	161
Timer 0-15 Control registers .....	161
System Memory Chip Select 0 Dynamic Memory Base and Mask registers.....	164
System Memory Chip Select 1 Dynamic Memory Base and Mask registers.....	165
System Memory Chip Select 2 Dynamic Memory Base and Mask registers.....	166
System Memory Chip Select 3 Dynamic Memory Base and Mask registers.....	167
System Memory Chip Select 0 Static Memory Base and Mask registers.....	168
System Memory Chip Select 1 Static Memory Base and Mask registers.....	169
System Memory Chip Select 2 Static Memory Base and Mask registers.....	170
System Memory Chip Select 3 Static Memory Base and Mask registers.....	171
Gen ID register .....	172
External Interrupt 0-3 Control register.....	173

<b>Chapter 5: Memory Controller .....</b>	<b>175</b>
Features.....	176
System overview .....	177
Low-power operation .....	178
Memory map.....	178





Static memory controller .....	181
Write protection .....	182
Extended wait transfers .....	182
Memory mapped peripherals .....	183
Static memory initialization .....	183
Byte lane control .....	209
Address connectivity .....	210
Byte lane control and databus steering, little and big endian.....	214
Dynamic memory controller .....	222
Write protection .....	222
Access sequencing and memory width .....	222
Address mapping .....	223
Registers .....	262
Register map .....	262
Reset values .....	264
Control register .....	265
Status register .....	267
Configuration register.....	268
Dynamic Memory Control register.....	269
Dynamic Memory Refresh Timer register .....	270
Dynamic Memory Read Configuration register .....	272
Dynamic Memory Precharge Command Period register .....	273
Dynamic Memory Active to Precharge Command Period register .....	274
Dynamic Memory Self-refresh Exit Time register .....	275
Dynamic Memory Last Data Out to Active Time register .....	276
Dynamic Memory Data-in to Active Command Time register .....	277
Dynamic Memory Write Recovery Time register .....	278
Dynamic Memory Active to Active Command Period register.....	279
Dynamic Memory Auto Refresh Period register .....	280
Dynamic Memory Exit Self-refresh register .....	281
Dynamic Memory Active Bank A to Active Bank B Time register .....	282
Dynamic Memory Load Mode register to Active Command Time register.....	283
Static Memory Extended Wait register .....	284
Dynamic Memory Configuration 0-3 registers .....	285
Dynamic Memory RAS and CAS Delay 0-3 registers .....	289

Static Memory Configuration 0-3 registers .....	290
Static Memory Write Enable Delay 0-3 registers .....	294
Static Memory Output Enable Delay 0-3 registers .....	295
Static Memory Read Delay 0-3 registers.....	296
Static Memory Page Mode Read Delay 0-3 registers.....	297
Static Memory Write Delay 0-3 registers .....	298
Static Memory Turn Round Delay 0-3 registers.....	299

<b>Chapter 6: Ethernet Communication Module .....</b>	<b>301</b>
Overview .....	302
Ethernet MAC.....	303
Station address logic (SAL) .....	307
Statistics module .....	307
Ethernet front-end module .....	309
Receive packet processor .....	310
Transmit packet processor .....	313
Ethernet Slave Interface.....	317
Interrupts .....	317
Resets.....	319
External CAM filtering .....	320
Ethernet Control and Status registers .....	323
Ethernet General Control Register #1 .....	325
Ethernet General Control Register #2 .....	328
Ethernet General Status register .....	330
Ethernet Transmit Status register.....	330
Ethernet Receive Status register .....	334
MAC Configuration Register #1 .....	336
MAC Configuration Register #2 .....	337
Back-to-Back Inter-Packet-Gap register.....	340
Non Back-to-Back Inter-Packet-Gap register .....	341
Collision Window/Retry register .....	342
Maximum Frame register .....	343
PHY Support register .....	344
MII Management Configuration register .....	345
MII Management Command register.....	347
MII Management Address register .....	348

MII Management Write Data register .....	348
MII Management Read Data register .....	349
MII Management Indicators register.....	350
Station Address registers .....	351
Station Address Filter register .....	353
Register Hash Tables .....	353
Statistics registers .....	355
RX_A Buffer Descriptor Pointer register.....	370
RX_B Buffer Descriptor Pointer register.....	370
RX_C Buffer Descriptor Pointer register.....	371
RX_D Buffer Descriptor Pointer register .....	371
Ethernet Interrupt Status register .....	372
Ethernet Interrupt Enable register.....	374
TX Buffer Descriptor Pointer register.....	376
Transmit Recover Buffer Descriptor Pointer register .....	376
TX Error Buffer Descriptor Pointer register.....	377
RX_A Buffer Descriptor Pointer Offset register .....	378
RX_B Buffer Descriptor Pointer Offset register .....	379
RX_C Buffer Descriptor Pointer Offset register .....	380
RX_D Buffer Descriptor Pointer Offset register .....	380
Transmit Buffer Descriptor Pointer Offset register.....	381
RX Free Buffer register .....	382
TX buffer descriptor RAM.....	383
Sample hash table code .....	384

<b>Chapter 7: PCI-to-AHB Bridge .....</b>	<b>389</b>
About the PCI-to-AHB Bridge .....	390
PCI-to-AHB bridge functionality .....	391
Cross-bridge transaction error handling.....	393
AHB address decoding and translation .....	394
PCI address decoding and mapping .....	395
Interrupts .....	395
Transaction ordering .....	397
Endian configuration .....	397
Configuration registers.....	397
Bridge Configuration registers .....	399

PCI bus arbiter .....	405
PCI arbiter functional description.....	405
Slave interface .....	407
PCI Arbiter Configuration registers .....	407
PCI system configurations .....	443
Device selection for configuration .....	445
PCI interrupts.....	446
PCI central resource functions.....	446
CardBus Support .....	448
Configuring NS9750B-A1 for CardBus support .....	450
CardBus adapter requirements .....	452
CardBus interrupts.....	452
<b>Chapter 8: BBus Bridge .....</b>	<b>453</b>
BBus bridge functions .....	454
Bridge control logic .....	455
DMA accesses .....	457
BBus control logic .....	458
BBus bridge masters and slaves.....	458
Cycles and BBus arbitration .....	459
BBus peripheral address map (decoding) .....	459
Two-channel AHB DMA controller (AHB bus) .....	460
DMA buffer descriptor.....	460
Descriptor list processing.....	462
Peripheral DMA read access.....	463
Peripheral DMA write access.....	464
Peripheral REQ signaling.....	465
Design Limitations .....	466
Calculating AHB DMA response latency.....	466
Static RAM chip select configuration .....	468
Interrupt aggregation .....	469
Bandwidth requirements .....	469
SPI-EEPROM boot logic .....	470
Serial Channel B configuration .....	471
Memory Controller configuration.....	472
SDRAM boot algorithm .....	474
Booting in big endian mode .....	476



BBus Bridge Control and Status registers .....	476
Buffer Descriptor Pointer register.....	477
DMA Channel 1/2 Control register .....	478
DMA Status and Interrupt Enable register.....	480
DMA Peripheral Chip Select register .....	483
BBus Bridge Interrupt Status register.....	484
BBus Bridge Interrupt Enable register .....	485
<b>Chapter 9: BBus Utility .....</b>	<b>487</b>
BBus Utility Control and Status registers .....	488
Master Reset register.....	489
GPIO Configuration registers.....	489
GPIO Control registers .....	495
GPIO Status registers.....	498
BBus Monitor register .....	502
BBus DMA Interrupt Status register .....	503
BBus DMA Interrupt Enable register.....	504
USB Configuration register .....	505
Endian Configuration register.....	506
ARM Wake-up register.....	508
<b>Chapter 10: BBus DMA Controller .....</b>	<b>509</b>
About the BBus DMA controllers.....	510
DMA context memory .....	511
DMA buffer descriptor .....	512
DMA channel assignments .....	517
DMA Control and Status registers .....	519
DMA Buffer Descriptor Pointer.....	521
DMA Control register .....	522
DMA Status/Interrupt Enable register .....	524
<b>Chapter 11: I2C Master/Slave Interface .....</b>	<b>529</b>
Overview.....	530
Physical I2C bus.....	530
I2C external addresses.....	531
I2C command interface.....	531

Locked interrupt driven mode .....	532
Master module and slave module commands .....	532
Bus arbitration .....	533
I2C registers .....	533
Command Transmit Data register .....	534
Status Receive Data register .....	535
Master Address register .....	536
Slave Address register .....	537
Configuration register .....	538
Interrupt Codes .....	539
Software driver .....	541
Flow charts .....	542
Master module (normal mode, 16-bit) .....	542
Slave module (normal mode, 16-bit) .....	543

<b>Chapter 12: LCD Controller .....</b>	<b>545</b>
LCD features .....	546
Programmable parameters .....	546
LCD panel resolution .....	547
LCD panel support .....	547
Number of colors .....	548
LCD power up and power down sequence support .....	549
LCD controller functional overview .....	550
Clocks .....	551
Signals and interrupts .....	552
AHB interface .....	554
AHB master and slave interfaces .....	554
Dual DMA FIFOs and associated control logic .....	554
Pixel serializer .....	555
RAM palette .....	559
Grayscale .....	560
Upper and lower panel formatters .....	560
Panel clock generator .....	560
Timing controller .....	560



Generating interrupts .....	561
External pad interface signals .....	561
LCD panel signal multiplexing details .....	561
Registers .....	565
LCDTiming0 .....	565
LCDTiming1 .....	568
LCDTiming2 .....	570
LCDTiming3 .....	573
LCDUPBASE and LCDLPBASE .....	573
LCDINTRENABLE .....	575
LCDControl register.....	576
LCDStatus register .....	579
LCDInterrupt register .....	580
LCDUPCURR and LCDLPCURR.....	581
LCDPalette register.....	582
Interrupts .....	585
MBERRORINTR – Master bus error interrupt.....	585
VCOMPINTR – Vertical compare interrupt.....	585
LBUINTR – Next base address update interrupt .....	586
 <b>Chapter 13: Serial Control Module: UART .....</b>	 <b>587</b>
Features.....	588
Bit-rate generator .....	589
UART mode .....	590
FIFO management .....	591
Transmit FIFO interface .....	591
Receive FIFO interface.....	592
Serial port performance .....	594
Serial port control and status registers .....	594
Serial Channel B/A/C/D Control Register A .....	597
Serial Channel B/A/C/D Control Register B .....	601
Serial Channel B/A/C/D Status Register A .....	603
Serial Channel B/A/C/D Bit-rate register .....	611
Serial Channel B/A/C/D FIFO Data register .....	618

Serial Channel B/A/C/D Receive Buffer GAP Timer .....	619
Serial Channel B/A/C/D Receive Character GAP Timer .....	620
Serial Channel B/A/C/D Receive Match register .....	622
Serial Channel B/A/C/D Receive Match MASK register .....	623
Serial Channel B/A/C/D Flow Control register .....	624
Serial Channel B/A/C/D Flow Control Force register .....	626
<b>Chapter 14: Serial Control Module: SPI .....</b>	<b>629</b>
Features .....	630
Bit-rate generator .....	631
SPI mode .....	632
SPI modes .....	632
FIFO management .....	633
Transmit FIFO interface .....	633
Receive FIFO interface .....	634
Serial port performance .....	636
Serial port control and status registers .....	636
Serial Channel B/A/C/D Control Register A .....	638
Serial Channel B/A/C/D Control Register B .....	641
Serial Channel B/A/C/D Status Register A .....	643
Serial Channel B/A/C/D Bit-rate register .....	647
Serial Channel B/A/C/D FIFO Data register .....	653
Serial Channel B/A/C/D Receive Buffer GAP Timer .....	654
Serial Channel B/A/C/D Receive Character GAP Timer .....	655
Serial Channel B/A/C/D Receive Match register .....	657
Serial Channel B/A/C/D Receive Match MASK register .....	658
<b>Chapter 15: IEEE 1284 Peripheral Controller .....</b>	<b>659</b>
Requirements .....	660
Overview .....	660
Compatibility mode .....	661
Nibble mode .....	662
Byte mode .....	662
ECP mode .....	663
Data and command FIFOs .....	665
IEEE 1284 negotiation .....	666





BBus slave and DMA interface .....	667
BBus slave and DMA interface register map .....	667
IEEE 1284 General Configuration register .....	669
Interrupt Status and Control register .....	671
FIFO Status register .....	674
Forward Command FIFO Read register .....	676
Forward Data FIFO Read register .....	677
Reverse FIFO Write register/Reverse FIFO Write Register – Last.....	677
Forward Command DMA Control register .....	679
Forward Data DMA Control register .....	680
Printer Data Pins register.....	681
Port Status register, host .....	682
Port Control register .....	683
Port Status register, peripheral .....	684
Feature Control Register A .....	684
Feature Control Register B .....	685
Interrupt Enable register .....	685
Master Enable register .....	687
Extensibility Byte Requested by Host.....	688
Extended Control register .....	688
Interrupt Status register .....	689
Pin Interrupt Mask register .....	690
Pin Interrupt Control register .....	691
Granularity Count register .....	692
Forward Address register .....	693
Core Phase (IEEE1284) register .....	694

<b>Chapter 16: USB Controller Module .....</b>	<b>697</b>
Overview .....	698
USB module architecture .....	698
USB device block.....	700
Control and status .....	700
Packet and data flow.....	701
Logical and physical endpoints .....	702
Host block.....	702
Control and status .....	702
Packet data flow .....	703

USB device endpoint .....	704
Transmission error handling.....	704
Handling USB-IN packet errors.....	705
Handling USB-OUT packet errors .....	705
USB block registers .....	706
USB Global registers.....	706
Global Control and Status register .....	707
Device Control and Status register.....	708
Global Interrupt Enable register .....	710
Global Interrupt Status register .....	712
Device IP Programming Control/Status register .....	714
USB host block registers .....	716
Reserved bits .....	716
USB host block register address map .....	716
HcRevision register.....	717
HcControl register .....	718
HcCommandStatus register .....	721
HcInterruptStatus register.....	724
HcInterruptEnable register .....	726
HcInterruptDisable register .....	728
HcHCCA register .....	730
HcPeriodCurrentED register.....	731
HcControlHeadED register.....	732
HcControlCurrentED register.....	733
HcBulkHeadED register .....	734
HcBulkCurrentED register .....	735
HcDoneHead register.....	737
HcFmInterval register .....	738
HcFmRemaining register.....	739
HcFmNumber register.....	740
HcPeriodicStart register .....	741
HcLsThreshold register.....	742
Root hub partition registers.....	743
HcRhDescriptorA register .....	744

HcRhStatus register .....	747
HcRhPortStatus[1] register .....	750
USB Device Block registers .....	756
Device Descriptor/Setup Command register.....	756
Endpoint Descriptor #0-#10 registers .....	757
USB Device Endpoint FIFO Control and Data registers .....	758
FIFO Interrupt Status registers .....	760
FIFO Interrupt Enable registers.....	767
FIFO Packet Control registers.....	771
FIFO Status and Control registers .....	772
<b>Chapter 17: Timing .....</b>	<b>777</b>
Electrical characteristics .....	778
Absolute maximum ratings .....	778
Recommended operating conditions.....	778
Maximum power dissipation.....	779
Typical power dissipation .....	780
DC electrical characteristics.....	781
Inputs .....	781
Outputs.....	783
Reset and edge sensitive input timing requirements .....	784
Power sequencing .....	785
Memory timing .....	786
SDRAM burst read (16-bit).....	787
SDRAM burst read (16-bit), CAS latency = 3 .....	788
SDRAM burst write (16-bit).....	789
SDRAM burst read (32-bit).....	790
SDRAM burst read (32-bit), CAS latency = 3 .....	791
SDRAM burst write (32-bit).....	792
SDRAM load mode.....	793
SDRAM refresh mode .....	793
Clock enable timing .....	794
Static RAM read cycles with 0 wait states .....	796
Static RAM asynchronous page mode read, WTPG = 1 .....	797

Static RAM read cycle with configurable wait states .....	798
Static RAM sequential write cycles .....	799
Static RAM write cycle .....	800
Static write cycle with configurable wait states .....	801
Slow peripheral acknowledge timing .....	802
Ethernet timing .....	804
Ethernet MII timing .....	805
Ethernet RMIII timing .....	806
PCI timing .....	807
Internal PCI arbiter timing .....	809
PCI burst write from NS9750B-A1 timing .....	809
PCI burst read from NS9750B-A1 timing .....	810
PCI burst write to NS9750B-A1 timing .....	810
PCI burst read to NS9750B-A1 timing .....	811
PCI clock timing .....	811
I2C timing .....	812
LCD timing .....	813
Horizontal timing for STN displays .....	815
Vertical timing for STN displays .....	816
Horizontal timing for TFT displays .....	816
Vertical timing for TFT displays .....	816
HSYNC vs VSYNC timing for STN displays .....	817
HSYNC vs VSYNC timing for TFT displays .....	817
LCD output timing .....	817
SPI timing .....	818
SPI master mode 0 and 1: 2-byte transfer .....	820
SPI master mode 2 and 3: 2-byte transfer .....	820
SPI slave mode 0 and 1: 2-byte transfer .....	821
SPI slave mode 2 and 3: 2-byte transfer .....	821
IEEE 1284 timing .....	822
IEEE 1284 timing example .....	822
USB timing .....	823
USB differential data timing .....	824
USB full speed load timing .....	824
USB low speed load .....	825

Reset and hardware strapping timing .....	826
JTAG timing .....	827
Clock timing .....	828
USB crystal/external oscillator timing .....	828
LCD input clock timing .....	829
System PLL reference clock timing .....	830
<b>Chapter 18: Packaging</b> .....	831
Product specifications .....	835



# *Using This Guide*

---

**R**eview this section for basic information about the guide you are using, as well as general support and contact information.

## **About this guide**

---

This guide provides information about the NetSilicon NS9750B-A1, a single chip 0.13 $\mu$ m CMOS network-attached processor. The NS9750B-A1 is part of the NetSilicon NET+ARM family of devices.

The NET+ARM family is part of the NET+Works integrated product family, which includes the NET+OS network software suite.

## **Who should read this guide**

---

This guide is for hardware developers, system software developers, and applications programmers who want to use the NS9750B-A1 for development.

To complete the tasks described in this guide, you must:

- Understand the basics of hardware and software design, operating systems, and microprocessor design.
- Understand the NS9750B-A1 architecture.

## What's in this guide

This table shows where you can find specific information in this guide.

To read about	See
NS9750B-A1 key features	Chapter 1, "About the NS9750B-A1"
NS9750B-A1 ball grid array assignments	Chapter 2, "NS9750B-A1 Pinout"
NS9750B-A1 CPU	Chapter 3, "Working with the CPU"
System functionality	Chapter 4, "System Control Module"
How the NS9750B-A1 works with the Multiport Memory Controller, an AMBA-compliant SoC peripheral	Chapter 5, "Memory Controller"
How the NS9750B-A1 works with Ethernet MAC and Ethernet front-end module	Chapter 6, "Ethernet Communication Module"
PCI-to-AHB bus functionality, which connects PCI-based devices to the NS9750B-A1 AHB bus	Chapter 7, "PCI-to-AHB Bridge"
NetSilicon proprietary BBus	Chapter 8, "BBus Bridge"
NS9750B-A1 BBus DMA controller subsystem	Chapter 9, "BBus DMA Controller"
Chip-level support for low-speed peripherals	Chapter 10, "BBus Utility"
Interface between the ARM CPU and the I <sup>2</sup> C bus	Chapter 11, "I <sup>2</sup> C Master/Slave Interface"
LCD controller	Chapter 12, "LCD Controller"
UART mode serial controller	Chapter 13, "Serial Control Module: UART"
SPI mode serial controller	Chapter 14, "Serial Control Module: SPI"
IEEE 1284 peripheral port	Chapter 15, "IEEE 1284 Peripheral Controller"
USB 2.0	Chapter 16, "USB Controller Module"
NS9750B-A1 electrical characteristics and timing diagrams and information	Chapter 17, "Timing"
NS9750B-A1 packaging information	Chapter 18, "Packaging"



## Conventions used in this guide

---

This table describes the typographic conventions used in this guide:

This convention	Is used for
<i>italic type</i>	Emphasis, new terms, variables, and document titles.
monospaced type	Filenames, pathnames, and code examples.
_ (underscore)	Defines a signal as being active low.
'b	Indicates that the number following this indicator is in binary radix
'd	Indicates that the number following this indicator is in decimal radix
'h	Indicates that the number following this indicator is in hexadecimal radix
RW1TC	Indicates Read/Write 1 to clear.

## Related documentation

---

Review the documentation CD-ROM that came with your development kit for information on third-party products and other components.

See the NET+OS software documentation for information appropriate to the chip you are using.

## Documentation updates

---

NetSilicon occasionally provides documentation updates on the Web site.

Be aware that if you see differences between the documentation you received in your NET+Works package and the documentation on the Web site, the Web site content is the latest version.

## Customer support

---

To get help with a question or technical problem with this product, or to make comments and recommendations about our products or documentation, use the contact information listed in these tables.

### For NetSilicon:

For	Contact information
Technical support	Telephone: 1 800 243-2333/ 1 781 647-1234 Fax: 1 781 893-1388 Email: tech_support@netsilicon.com
Documentation	techpubs@netsilicon.com
NS9750B-A1 Errata	<a href="http://www.netsilicon.com/support/errata.jsp">www.netsilicon.com/support/errata.jsp</a>
NetSilicon home page	<a href="http://www.netsilicon.com">www.netsilicon.com</a>
Online problem reporting	<a href="http://www.netsilicon.com/problemreporting.jsp">www.netsilicon.com/problemreporting.jsp</a>

### For Digi:

For	Contact information
Technical support	Telephone: 1 877 912-3444/ 1 952 912-3456 Fax: 1 952 912-4960
Documentation	techpubs@digi.com
Digi home page	<a href="http://www.digi.com">www.digi.com</a>
Online problem reporting	<a href="http://www.digi.com/support/eservice/eservicelogin.jsp">www.digi.com/support/eservice/eservicelogin.jsp</a>

---

# *About NS9750B-A1*

---

## C H A P T E R 1

**T**he NetSilicon NS9750B-A1 is a single chip 0.13 $\mu$ m CMOS network-attached processor. This chapter provides an overview of the NS9750B-A1, which is based on the standard architecture in the NET+ARM family of devices.

## NS9750B-A1 Features

---

The NS9750B-A1 uses an ARM926EJ-S core as its CPU, with MMU, DSP extensions, Jazelle Java accelerator, and 8 kB of instruction cache and 4 kB of data cache in a Harvard architecture. The NS9750B-A1 runs up to 200 MHz, with a 100 MHz system and memory bus and 50 MHz peripheral bus. The NS9750B-A1 offers an extensive set of I/O interfaces and Ethernet high-speed performance and processing capacity. The NS9750B-A1 is designed specifically for use in high-performance intelligent networked devices and Internet appliances including high-performance, low-latency remote I/O, intelligent networked information displays, and streaming and surveillance cameras.

### 32-bit ARM926EJ-S RISC processor

- 125 to 200 MHz
- 5-stage pipeline with interlocking
- Harvard architecture
- 8 kB instruction cache and 4 kB data cache
- 32-bit ARM and 16-bit Thumb instruction sets. Can be mixed for performance/code density tradeoffs.
- MMU to support virtual memory-based OSs, such as Linux, WinCE/Pocket PC, VxWorks, others
- DSP instruction extensions, improved divide, single cycle MAC
- ARM Jazelle, 1200CM (coffee marks) Java accelerator
- EmbeddedICE-RT debug unit
- JTAG boundary scan, BSDL support

### External system bus interface

- 32-bit data, 32-bit internal address bus, 28-bit external address bus
- Glueless interface to SDRAM, SRAM, EEPROM, buffered DIMM, Flash
- 4 static and 4 dynamic memory chip selects
- 0-63 wait states per chip select
- Self-refresh during system sleep mode
- Automatic dynamic bus sizing to 8 bits, 16 bits, 32 bits

- Burst mode support with automatic data width adjustment
- Two external DMA channels for external peripheral support

#### **System Boot**

- High-speed boot from 8-bit, 16-bit, or 32-bit ROM or Flash
- Hardware-supported low cost boot from serial EEPROM through SPI port (patent pending)

#### **High performance 10/100 Ethernet MAC**

- 10/100 Mbps MII/RMII PHY interfaces
- Full-duplex or half-duplex
- Station, broadcast, or multicast address filtering
- 2 kB RX FIFO
- 256-byte TX FIFO with on-chip buffer descriptor ring
  - Eliminates underruns and decreases bus traffic
- Separate TX and RX DMA channels
- Intelligent receive-side buffer size selection
- Full statistics gathering support
- External CAM filtering support

#### **PCI/CardBus port**

- PCI v2.2, 32-bit bus, up to 33 MHz bus speed
- Programmable to:
  - PCI device mode
  - PCI host mode:
    - Supports up to 3 external PCI devices
    - Embedded PCI arbiter or external arbiter
- CardBus host mode

**Flexible LCD controller**

- Supports most commercially available displays:
  - Active Matrix color TFT displays:  
Up to 24bpp direct 8:8:8 RGB; 16 colors
  - Single and dual panel color STN displays:  
Up to 16bpp 4:4:4 RGB; 3375 colors
  - Single and dual panel monochrome STN displays:  
1, 2, 4bpp palettized gray scale
- Formats image data and generates timing control signals
- Internal programmable palette LUT and grayscale support different color techniques
- Programmable panel-clock frequency

**USB ports**

- USB v.2.0 full speed (12 Mbps) and low speed (1.5 Mbps)
- Configurable to device or OHCI host
  - USB host is bus master
  - USB device supports one bidirectional control endpoint and 11 unidirectional endpoints
- All endpoints supported by a dedicated DMA channel; 13 channels total
- 20 byte RX FIFO and 20 byte TX FIFO

**Serial ports**

- 4 serial modules, each independently configurable to UART mode, SPI master mode, or SPI slave mode
- Bit rates from 75 bps to 921.6 kbps: asynchronous x16 mode
- Bit rates from 1.2 kbps to 6.25 Mbps: synchronous mode
- UART provides:
  - High-performance hardware and software flow control
  - Odd, even, or no parity
  - 5, 6, 7, or 8 bits
  - 1 or 2 stop bits
  - Receive-side character and buffer gap timers
- Internal or external clock support, digital PLL for RX clock extraction

- 4 receive-side data match detectors
- 2 dedicated DMA channels per module, 8 channels total
- 32 byte TX FIFO and 32 byte RX FIFO per module

#### **I<sup>2</sup>C port**

- I<sup>2</sup>C v.1.0 configurable to master or slave mode
- Bit rates: fast (400 kHz) or normal (100 kHz) with clock stretching
- 7-bit and 10-bit address modes
- Supports I<sup>2</sup>C bus arbitration

#### **1284 parallel peripheral port**

- All standard modes: ECP, byte, nibble, compatibility (also known as SPP or “Centronix”)
- RLE (run length encoding) decoding of compressed data in ECP mode
- Operating clock from 100 kHz to 2 MHz

#### **High performance multiple-master/distributed DMA system**

- Intelligent bus bandwidth allocation (patent pending)
- System bus and peripheral bus

#### **System bus**

- Every system bus peripheral is a bus master with a dedicated DMA engine

#### **Peripheral bus**

- One 13-channel DMA engine supports USB device
  - 2 DMA channels support control endpoint
  - 11 DMA channels support 11 endpoints
- One 12-channel DMA engine supports:
  - 4 serial modules (8 DMA channels)
  - 1284 parallel port (4 DMA channels)
- All DMA channels support fly-by mode

#### **External peripheral**

- One 2-channel DMA engine supports external peripheral connected to memory bus
- Each DMA channel supports memory-to-memory transfers

**Power management (patent pending)**

- Power save during normal operation
  - Disables unused modules
- Power save during sleep mode
  - Sets memory controller to refresh
  - Disables all modules except selected wakeup modules
  - Wakeup on valid packets or characters

**Vector interrupt controller**

- Decreased bus traffic and rapid interrupt service
- Hardware interrupt prioritization

**General purpose timers/counters**

- 16 independent 16-bit or 32-bit programmable timers or counters
  - Each with an I/O pin
- Mode selectable into:
  - Internal timer mode
  - External gated timer mode
  - External event counter
- Can be concatenated
- Resolution to measure minute-range events
- Source clock selectable: internal clock or external pulse event
- Each can be individually enabled/disabled

**System timers**

- Watchdog timer
- System bus monitor timer
- System bus arbiter timer
- Peripheral bus monitor timer

**General purpose I/O**

- 50 programmable GPIO pins (muxed with other functions)
- Software-readable powerup status registers for every pin for customer-defined bootstrapping



**External interrupts**

- 4 external programmable interrupts
  - Rising or falling edge-sensitive
  - Low level- or high level-sensitive

**Clock generator**

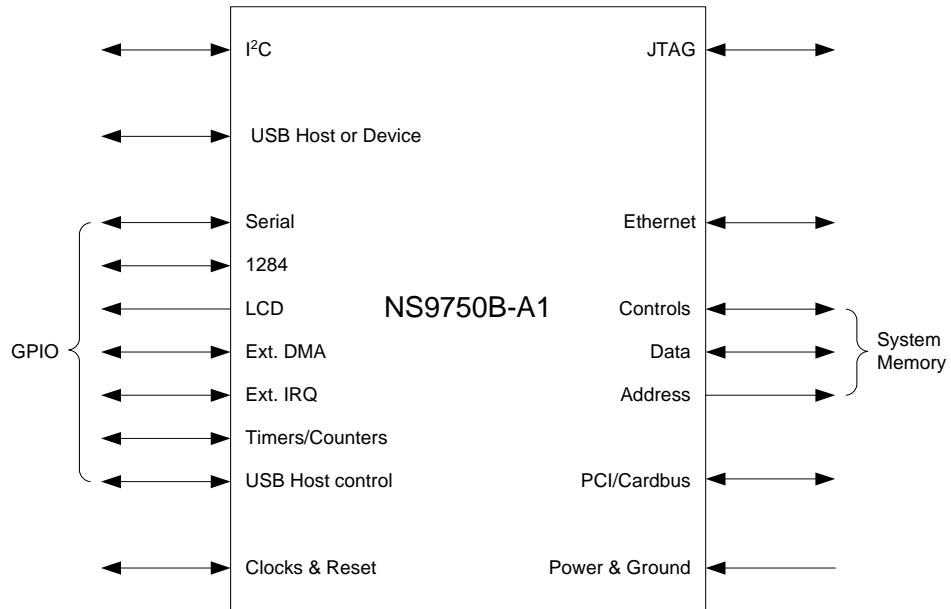
- On-chip phase locked loop (PLL)
- Software programmable PLL parameters
- Optional external oscillator
- Separate PLL for USB

**Operating grades/Ambient temperatures**

- 200 MHz: 0 - 70° C
- 162 MHz: -40 - +85° C
- 125 MHz: 0 - 70° C

## System-level interfaces

Figure 1 shows the NS9750B-A1 system-level interfaces.



**Figure 1: System-level hardware interfaces**

- Ethernet MII/RMII interface to external PHY
- System memory interface
  - Glueless connection to SDRAM
  - Glueless connection to buffered PC100 DIMM
  - Glueless connection to SRAM
  - Glueless connection to Flash memory or ROM
- PCI muxed with CardBus interface
- USB host or device interface
- I<sup>2</sup>C interface
- 50 GPIO pins muxed with:
  - Four 8-pin-each serial ports, each programmable to UART or SPI

- 1284 port
- Up to 24-bit TFT or STN color and monochrome LCD controller
- Two external DMA channels
- Four external interrupt pins programmed to rising or falling edge, or to high or low level
- Sixteen 16-bit or 32-bit programmable timers or counters
- Two control signals to support USB host
- JTAG development interface
- Clock interfaces for crystal or external oscillator
  - System clock
  - USB clock
- Clock interface for optional LCD external oscillator
- Power and ground

## System boot

---

There are two ways to boot the NS9750B-A1 system:

- From a fast Flash over the system memory bus
- From an inexpensive, but slower, serial EEPROM through SPI port B.

Both boot methods are glueless. The bootstrap pin, `RESET_DONE`, indicates where to boot on a system powerup. Flash boot can be done from 8-bit, 16-bit, or 32-bit ROM or Flash.

Serial EEPROM boot is supported by NS9750B-A1 hardware. A configuration header in the EEPROM specifies total number of words to be fetched from EEPROM, as well as a system memory configuration and a memory controller configuration. The boot engine configures the memory controller and system memory, fetches data from low-cost serial EEPROM, and writes the data to external system memory, holding the CPU in reset.

## Reset

---

Master reset using an external reset pin resets NS9750B-A1. Only the AHB bus error status registers retain their values; software read resets these error status registers. The input reset pin can be driven by a system reset circuit or a simple power-on reset circuit.

### RESET\_DONE as an input

Used at bootup only:

- When set to 0, the system boots from SDRAM through the serial SPI EEPROM.
- When set to 1, the system boots from Flash/ROM. This is the default.

## RESET\_DONE as an output

Sets to 1, per Step 6 in the boot sequence.

If the system is booting from serial EEPROM through the SPI port, the boot program must be loaded into the SDRAM before the CPU is released from reset. The memory controller is powered up with `dy_cs_n[0]` enabled with a default set of SDRAM configurations. The default address range for `dy_cs_n[0]` is from `0x0000 0000`. The other chip selects are disabled.

### ***Boot sequence***

- 1 When the system reset turns to inactive, the reset signal to the CPU is still held active.
- 2 An I/O module on the peripheral bus (BBus) reads from a serial ROM device that contains the memory controller settings and the boot program.
- 3 The BBus-to-AHB bridge requests and gets the system bus.
- 4 The memory controller settings are read from the serial EEPROM and used to initialize the memory controller.
- 5 The BBus-to-AHB bridge loads the boot program into the SDRAM, starting at address 0.
- 6 The reset signal going to the CPU is released once the boot program is loaded. `RESET_DONE` is now set to 1.
- 7 The CPU begins to execute code from address `0x0000 0000`.

You can use one of these software resets to reset the NS9750B-A1. Select the reset by setting the appropriate bit in the appropriate register.

- Watchdog timer can issue reset upon watchdog timer expiration (see "Software Watchdog Timer register" on page 153).
- Software reset can reset individual internal modules or all modules except memory and CPU (see "Reset and Sleep Control register" on page 155).
- The system is reset whenever software sets the PLL SW change bit to 1 (see "PLL Configuration register" on page 159).

Hardware reset duration is 4 ms for PLL to stabilize. Software duration depends on speed grade, as shown in Table 1.

Speed grade	CPU clock cycles	Duration
200 MHz	128	640 ns
162 MHz	128	790 ns
125 MHz	128	1024 ns

**Table 1: Software reset duration**

The minimum reset pulse width is 10 crystal clocks.

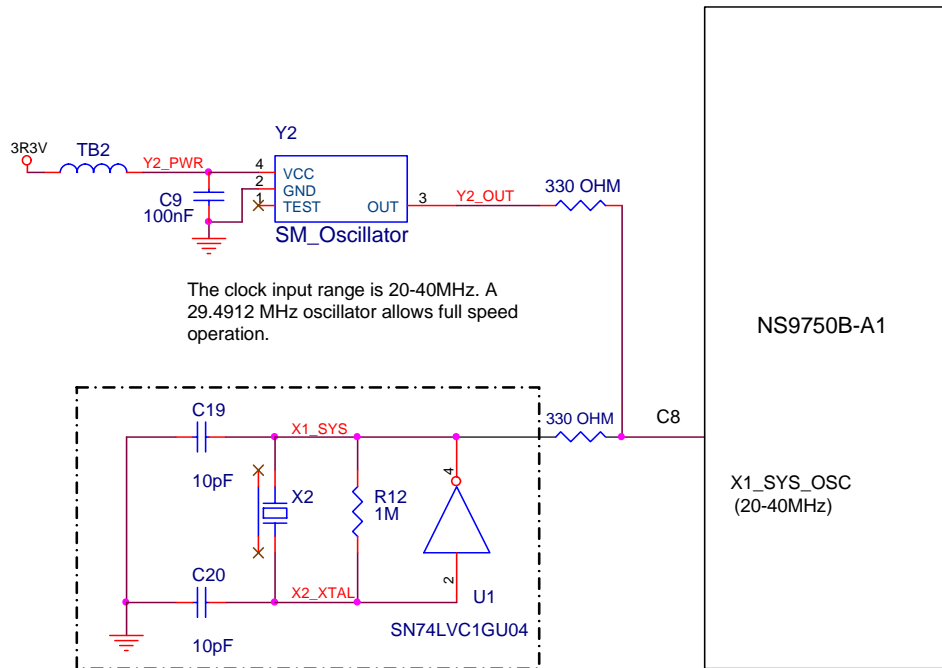
## System clock

The system clock is provided to the NS9750B-A1 by an external oscillator. Table 2 shows sample clock frequency settings for each chip speed grade.

Speed	cpu_clk	hclk (main bus)	bbus_clk
200 MHz	200 (199.0656)	99.5328	49.7664
162 MHz	162.2016	81.1008	40.5504
125 MHz	125.3376	62.6688	31.3344

**Table 2: Sample clock frequency settings with 29.4912 MHz crystal**

The oscillator must be connected to the `x1_sys_osc` input (C8 pin) on the NS9750B-A1, as the one shown in Figure 2.



**Figure 2: System clock**

The PLL parameters are initialized on powerup reset, and can be changed by software from  $f_{\max}$  to  $1/2 f_{\max}$ . For a 200 MHz grade, then, the CPU may change from 200 MHz to 100 MHz, the AHB system bus may change from 100 MHz to 50 MHz, and the peripheral BBus may change from 50 MHz to 25 MHz. If changed by software, the system resets automatically after the PLL stabilizes (approximately 4 ms).

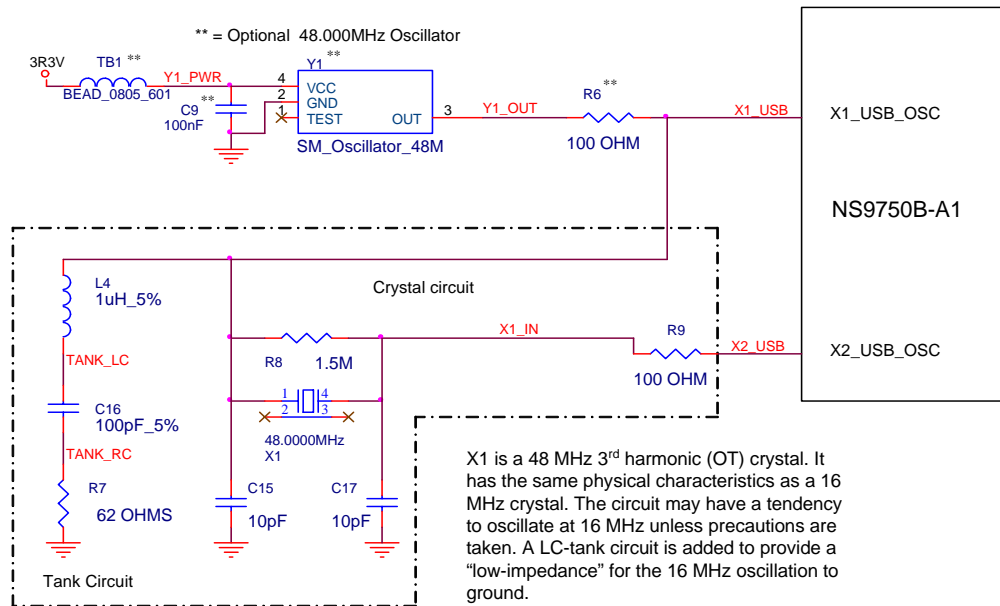
The system clock provides clocks for CPU, AHB system bus, peripheral BBus, PCI/ CardBus, LCD, timers, memory controller, and BBus modules (serial modules and 1284 parallel port).

The Ethernet MAC uses external clocks from a MII PHY or a RMI PHY. For a MII PHY, these clocks are input signals:  $rx\_clk$  on pin T3 for receive clock and  $tx\_clk$  on pin V3 for transmit clock. For a RMI, there is only one clock, and it connects to the  $rx\_clk$  on pin T3. In this case, the transmit clock,  $tx\_clk$ , should be tied low.

PCI/CardBus, LCD controller, serial modules (UART, SPI), and 1284 port can optionally use external clock signals.

## USB clock

USB is clocked by a separate PLL driven by an external 48 MHz crystal, or it can be driven directly by an external 48 MHz oscillator.



**Figure 3: USB clock**



---

# *NS9750B-A1 Pinout*

---

## C H A P T E R 2

The NS9750B-A1 offers a connection to an external bus expansion module, as well as a glueless connection to SDRAM, PC100 DIMM, flash, EEPROM, and SRAM memories, and an external bus expansion module. It includes a versatile embedded LCD controller, a PCI/CardBus port, a USB port, and four multi-function serial ports. The NS9750B-A1 provides up to 50 general purpose I/O (GPIO) pins and configurable power management with sleep mode.

## Pinout and signal descriptions

Each pinout table applies to a specific interface, and contains the following information:

Heading	Description
Pin #	Pin number assignment for a specific I/O signal
Signal	Pin name for each I/O signal. Some signals have multiple function modes and are identified accordingly. The mode is configured through firmware using one or more configuration registers. _n in the signal name indicates that this signal is active <i>low</i> .
U/D	U or D indicates whether the pin is a pullup resistor or a pulldown resistor: <ul style="list-style-type: none"> <li>■ U — Pullup (input current source)</li> <li>■ D — Pulldown (input current sink)</li> </ul> If no value appears, that pin is neither a pullup nor pulldown resistor.
I/O	The type of signal: input, output, or input/output.
OD (mA)	The output drive of an output buffer. NS9750B-A1 uses one of three drivers: <ul style="list-style-type: none"> <li>■ 2 mA</li> <li>■ 4 mA</li> <li>■ 8 mA</li> </ul>

More detailed signal descriptions are provided for selected modules.

### System Memory interface

Pin #	Signal Name	U/D	OD (mA)	I/O	Description
A21	addr[0]		8	O	Address bus signal
B20	addr[1]		8	O	Address bus signal
C19	addr[2]		8	O	Address bus signal
A20	addr[3]		8	O	Address bus signal
B19	addr[4]		8	O	Address bus signal

**Table 3: System Memory interface pinout**

Pin #	Signal Name	U/D	OD (mA)	I/O	Description
C18	addr[5]		8	O	Address bus signal
A19	addr[6]		8	O	Address bus signal
A17	addr[7]		8	O	Address bus signal
C16	addr[8]		8	O	Address bus signal
B16	addr[9]		8	O	Address bus signal
A16	addr[10]		8	O	Address bus signal
D15	addr[11]		8	O	Address bus signal
C15	addr[12]		8	O	Address bus signal
B15	addr[13]		8	O	Address bus signal
A15	addr[14]		8	O	Address bus signal
C14	addr[15]		8	O	Address bus signal
B14	addr[16]		8	O	Address bus signal
A14	addr[17]		8	O	Address bus signal
A13	addr[18]		8	O	Address bus signal
B13	addr[19]		8	O	Address bus signal
C13	addr[20]		8	O	Address bus signal
A12	addr[21]		8	O	Address bus signal
B12	addr[22]		8	O	Address bus signal
C12	addr[23]		8	O	Address bus signal
D12	addr[24]		8	O	Address bus signal
A11	addr[25]		8	O	Address bus signal
B11	addr[26]		8	O	Address bus signal
C11	addr[27]		8	O	Address bus signal
G2	clk_en[0]		8	O	SDRAM clock enable
H3	clk_en[1]		8	O	SDRAM clock enable
G1	clk_en[2]		8	O	SDRAM clock enable

**Table 3: System Memory interface pinout**

Pin #	Signal Name	U/D	OD (mA)	I/O	Description
H2	clk_en[3]		8	O	SDRAM clock enable
A10	clk_out[0]		8	O	SDRAM reference clock. Connect to clk_in using series termination.
A9	clk_out[1]		8	O	SDRAM clock
A5	clk_out[2]		8	O	SDRAM clock
A4	clk_out[3]		8	O	SDRAM clock
G26	data[0]		8	I/O	Data bus signal
H24	data[1]		8	I/O	Data bus signal
G25	data[2]		8	I/O	Data bus signal
F26	data[3]		8	I/O	Data bus signal
G24	data[4]		8	I/O	Data bus signal
F25	data[5]		8	I/O	Data bus signal
E26	data[6]		8	I/O	Data bus signal
F24	data[7]		8	I/O	Data bus signal
E25	data[8]		8	I/O	Data bus signal
D26	data[9]		8	I/O	Data bus signal
F23	data[10]		8	I/O	Data bus signal
E24	data[11]		8	I/O	Data bus signal
D25	data[12]		8	I/O	Data bus signal
C26	data[13]		8	I/O	Data bus signal
E23	data[14]		8	I/O	Data bus signal
D24	data[15]		8	I/O	Data bus signal
C25	data[16]		8	I/O	Data bus signal
B26	data[17]		8	I/O	Data bus signal
D22	data[18]		8	I/O	Data bus signal
C23	data[19]		8	I/O	Data bus signal
B24	data[20]		8	I/O	Data bus signal

**Table 3: System Memory interface pinout**

Pin #	Signal Name	U/D	OD (mA)	I/O	Description
A25	data[21]		8	I/O	Data bus signal
C22	data[22]		8	I/O	Data bus signal
D21	data[23]		8	I/O	Data bus signal
B23	data[24]		8	I/O	Data bus signal
A24	data[25]		8	I/O	Data bus signal
A23	data[26]		8	I/O	Data bus signal
B22	data[27]		8	I/O	Data bus signal
C21	data[28]		8	I/O	Data bus signal
A22	data[29]		8	I/O	Data bus signal
B21	data[30]		8	I/O	Data bus signal
C20	data[31]		8	I/O	Data bus signal
E1	data_mask[0]		8	O	SDRAM data mask signal
F2	data_mask[1]		8	O	SDRAM data mask signal
G3	data_mask[2]		8	O	SDRAM data mask signal
F1	data_mask[3]		8	O	SDRAM data mask signal
C5	clk_in			I	SDRAM feedback clock. Connect to clk_out[0].
B4	byte_lane_sel_n[0]		8	O	Static memory byte_lane_enable[0] or write_enable_n[0] for byte-wide device signals
F4	byte_lane_sel_n[1]		8	O	Static memory byte_lane_enable[1] or write_enable_n[1] for byte-wide device signals
D1	byte_lane_sel_n[2]		8	O	Static memory byte_lane_enable[2] or write_enable_n[2] for byte-wide device signals
F3	byte_lane_sel_n[3]		8	O	Static memory byte_lane_enable[3] or write_enable_n[3] for byte-wide device signals
B5	cas_n		8	O	SDRAM column address strobe

**Table 3: System Memory interface pinout**

Pin #	Signal Name	U/D	OD (mA)	I/O	Description
A8	dy_cs_n[0]		8	O	SDRAM chip select signal
B8	dy_cs_n[1]		8	O	SDRAM chip select signal
A6	dy_cs_n[2]		8	O	SDRAM chip select signal
C7	dy_cs_n[3]		8	O	SDRAM chip select signal
C6	st_oe_n		8	O	Static memory output enable
D6	ras_n		8	O	SDRAM row address strobe
H1	dy_pwr_n		8	O	SyncFlash power down
B10	st_cs_n[0]		8	O	Static memory chip select signal
C10	st_cs_n[1]		8	O	Static memory chip select signal
B9	st_cs_n[2]		8	O	Static memory chip select signal
C9	st_cs_n[3]		8	O	Static memory chip select signal
B6	we_n		8	O	SDRAM write enable. Used for static and SDRAM devices.
J3	ta_strb	U		I	Slow peripheral transfer acknowledge

**Table 3: System Memory interface pinout**

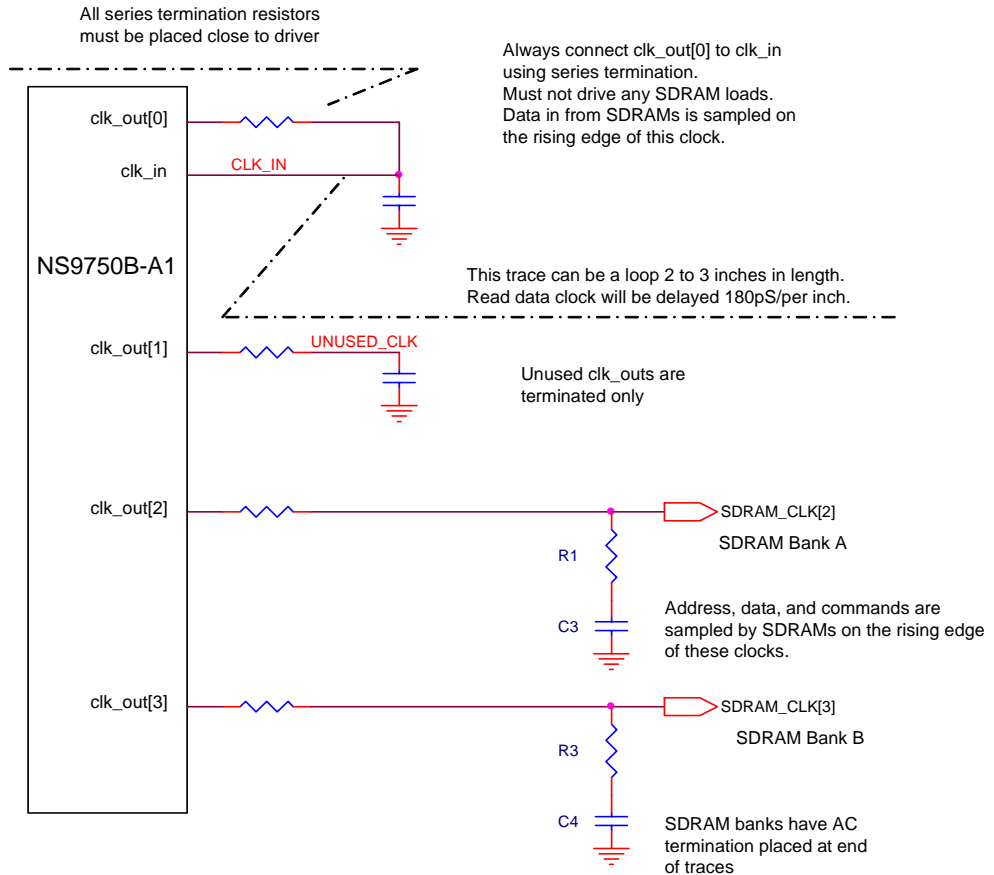
## System Memory interface signals

Table 4 describes System Memory interface signals in more detail. All signals are internal to the chip.

Name	I/O	Description
addr[27:0]	O	Address output. Used for both static and SDRAM devices. SDRAM memories use bits [14:0]; static memories use bits [25:0].
clk_en[3:0]	O	SDRAM clock enable. Used for SDRAM devices. <b>Note:</b> The clk_en signals are associated with the dy_cs_n signals.
clk_out[3:1]	O	SDRAM clocks. Used for SDRAM devices.
clk_out[0]	O	SDRAM clk_out[0] is connected to clk_in.
data[31:0]	I/O	Read data from memory. Used for the static memory controller and the dynamic memory controller.
data_mask[3:0]	O	Data mask output to SDRAMs. Used for SDRAM devices.
clk_in	I	Feedback clock. Always connects to clk_out[0].
byte_lane_sel_n[3:0]	O	Static memory byte_lane_select, active low, or write_enable_n for byte-wide devices.
cas_n	O	Column address strobe. Used for SDRAM devices.
dy_cs_n[3:0]	O	SDRAM chip selects. Used for SDRAM devices.
st_oe_n	O	Output enable for static memories. Used for static memory devices.
ras_n	O	Row address strobe. Used for SDRAM devices.
st_cs_n[3:0]	O	Static memory chip selects. Default active low. Used for static memory devices.
we_n	O	Write enable. Used for SDRAM and static memories.
ta_strb	I	<i>Slow peripheral transfer acknowledge</i> can be used to terminate static memory cycles sooner than the number of wait states programmed in the chip select setup register.

**Table 4: System Memory interface signal descriptions**

Figure 4 shows NS9750B-A1 SDRAM clock termination.



**Figure 4: SDRAM clock termination**



## Ethernet interface

Pin #	Signal name		U/D	OD (mA)	I/O	Description	
	MII	RMII				MII	RMII
AB1	col	N/C			I	Collision	Pull low external to NS9750B-A1
AA2	crs	crs_dv			I	Carrier sense	Carrier sense
AC1	enet_phy_int_n	enet_phy_int_n	U		I	Ethernet PHY interrupt	Ethernet PHY interrupt
AA3	mdc	mdc		4	O	MII management interface clock	MII management interface clock
AB2	mdio	mdio	U	2	I/O	MII management data	MII management data
T3	rx_clk	ref_clk			I	Receive clock	Reference clock
V2	rx_dv	N/C			I	Receive data valid	Pull low external to NS9750B-A1
W1	rx_er	rx_er			I	Receive error	Optional signal; pull low to NS9750B-A1 if not used
V1	rx_d[0]	rx_d[0]			I	Receive data bit 0	Receive data bit 0
U3	rx_d[1]	rx_d[1]			I	Receive data bit 1	Receive data bit 1
U2	rx_d[2]	N/C			I	Receive data bit 2	Pull low external to NS9750B-A1
U1	rx_d[3]	N/C			I	Receive data bit 3	Pull low external to NS9750B-A1
V3	tx_clk	N/C			I	Transmit clock	Pull low external to NS9750B-A1
AA1	tx_en	tx_en		2	O	Transmit enable	Transmit enable
Y3	tx_er	N/C		2	O	Transmit error	N/A
Y2	tx_d[0]	tx_d[0]		2	O	Transmit data bit 0	Transmit data bit 0
W3	tx_d[1]	tx_d[1]		2	O	Transmit data bit 1	Transmit data bit 1

**Table 5: Ethernet interface pinout**

Pin #	Signal name		U/D	OD (mA)	I/O	Description	
	MII	RMII				MII	RMII
Y1	txd[2]	N/C		2	O	Transmit data bit 2	N/A
W2	txd[3]	N/C		2	O	Transmit data bit 3	N/A

**Table 5: Ethernet interface pinout**

## Clock generation/system pins

Pin #	Signal name	U/D	OD (mA)	I/O	Description
C8	x1_sys_osc			I	System clock oscillator circuit input
D9	x1_usb_osc			I	USB clock crystal oscillator circuit input. (Connect to GND if USB is not used.)
A7	x2_usb_osc			O	USB clock crystal oscillator circuit output
AC21	reset_done	U	2	I/O	CPU is enabled once the boot program is loaded. Reset_done is set to 1.
H25	reset_n	U		I	System reset input signal.
AD20	bist_en_n			I	Enable internal BIST operation
AF21	pll_test_n			I	Enable PLL testing
AE21	scan_en_n			I	Enable internal scan testing
B18	sys_pll_dvdd				System clock PLL 1.5V digital power
A18	sys_pll_dvss				System clock PLL digital ground
B17	sys_pll_avdd				System clock PLL 3.3V analog power
C17	sys_pll_avss				System clock PLL analog ground
J2	lcdclk	U		I	External LCD clock input
D2	sreset_n			I	System reset. sreset_n is the same as reset, but does not reset the system PLL.

**Table 6: Clock generation and system pin pinout**

Pin #	Signal name	U/D	OD (mA)	I/O	Description
E3	sreset_n_enable			I	<ul style="list-style-type: none"> <li>■ Tie to 3.3V to enable the sreset_n input.</li> <li>■ Tie to ground to disable the sreset_n input.</li> </ul>
T2	boot_strap[0]	U	2	I/O	Chip select 1 static memory byte_lane_enable_n, or write_enable_n for byte-wide devices bootstrap select
N3	boot_strap[1]	U	2	I/O	CardBus mode bootstrap select
P1	boot_strap[2]	U	2	I/O	Memory interface read mode bootstrap select
P2	boot_strap[3]	U	2	I/O	Chip select 1 data width bootstrap select
P3	boot_strap[4]	U	2	I/O	Chip select 1 data width bootstrap select

**Table 6: Clock generation and system pin pinout**

### bist\_en\_n, pll\_test\_n, and scan\_en\_n

Table 7 is a truth/termination table for `bist_en_n`, `pll_test_n`, and `scan_en_n`.

	Normal operation	ARM debug	
<code>pll_test_n</code>	pull up	pull up	10K recommended
<code>bist_en_n</code>	pull down	pull up	10K pullup = debug 2.4K pulldown = normal
<code>scan_en_n</code>	pull down	pull down	2.4K recommended

**Table 7: `bist_en_n`, `pll_test_n`, & `scan_en_n` truth/termination table**

## PCI interface

The PCI interface can be set to PCI host or PCI device (slave) using the `pci_central_rsc_n` pin.

**Note:** All output drivers for PCI meet the standard PCI driver specification.

Pin #	Signal name	U/D	OD (mA)	I/O	Description
J24	ad[0] <sup>1</sup>		N/A	I/O	PCI time-multiplexed address/data bus
H26	ad[1] <sup>1</sup>		N/A	I/O	PCI time-multiplexed address/data bus
J25	ad[2] <sup>1</sup>		N/A	I/O	PCI time-multiplexed address/data bus
J26	ad[3] <sup>1</sup>		N/A	I/O	PCI time-multiplexed address/data bus
K24	ad[4] <sup>1</sup>		N/A	I/O	PCI time-multiplexed address/data bus
K25	ad[5] <sup>1</sup>		N/A	I/O	PCI time-multiplexed address/data bus
K26	ad[6] <sup>1</sup>		N/A	I/O	PCI time-multiplexed address/data bus
L24	ad[7] <sup>1</sup>		N/A	I/O	PCI time-multiplexed address/data bus
L26	ad[8] <sup>1</sup>		N/A	I/O	PCI time-multiplexed address/data bus
M24	ad[9] <sup>1</sup>		N/A	I/O	PCI time-multiplexed address/data bus
M25	ad[10] <sup>1</sup>		N/A	I/O	PCI time-multiplexed address/data bus
M26	ad[11] <sup>1</sup>		N/A	I/O	PCI time-multiplexed address/data bus
N24	ad[12] <sup>1</sup>		N/A	I/O	PCI time-multiplexed address/data bus
N25	ad[13] <sup>1</sup>		N/A	I/O	PCI time-multiplexed address/data bus
N26	ad[14] <sup>1</sup>		N/A	I/O	PCI time-multiplexed address/data bus
P26	ad[15] <sup>1</sup>		N/A	I/O	PCI time-multiplexed address/data bus
U24	ad[16] <sup>1</sup>		N/A	I/O	PCI time-multiplexed address/data bus
V26	ad[17] <sup>1</sup>		N/A	I/O	PCI time-multiplexed address/data bus
V25	ad[18] <sup>1</sup>		N/A	I/O	PCI time-multiplexed address/data bus
W26	ad[19] <sup>1</sup>		N/A	I/O	PCI time-multiplexed address/data bus
V24	ad[20] <sup>1</sup>		N/A	I/O	PCI time-multiplexed address/data bus

**Table 8: PCI interface pinout**

Pin #	Signal name	U/D	OD (mA)	I/O	Description
W25	ad[21] <sup>1</sup>		N/A	I/O	PCI time-multiplexed address/data bus
Y26	ad[22] <sup>1</sup>		N/A	I/O	PCI time-multiplexed address/data bus
W24	ad[23] <sup>1</sup>		N/A	I/O	PCI time-multiplexed address/data bus
Y24	ad[24] <sup>1</sup>		N/A	I/O	PCI time-multiplexed address/data bus
AA25	ad[25] <sup>1</sup>		N/A	I/O	PCI time-multiplexed address/data bus
AB26	ad[26] <sup>1</sup>		N/A	I/O	PCI time-multiplexed address/data bus
AA24	ad[27] <sup>1</sup>		N/A	I/O	PCI time-multiplexed address/data bus
AB25	ad[28] <sup>1</sup>		N/A	I/O	PCI time-multiplexed address/data bus
AC26	ad[29] <sup>1</sup>		N/A	I/O	PCI time-multiplexed address/data bus
AD26	ad[30] <sup>1</sup>		N/A	I/O	PCI time-multiplexed address/data bus
AC25	ad[31] <sup>1</sup>		N/A	I/O	PCI time-multiplexed address/data bus
L25	cbe_n[0] <sup>1</sup>		N/A	I/O	Command/byte enable
P25	cbe_n[1] <sup>1</sup>		N/A	I/O	Command/byte enable
U25	cbe_n[2] <sup>1</sup>		N/A	I/O	Command/byte enable
AA26	cbe_n[3] <sup>1</sup>		N/A	I/O	Command/byte enable
T26	devsel_n <sup>2</sup>		N/A	I/O	Device select
U26	frame_n <sup>2</sup>		N/A	I/O	Cycle frame
Y25	idsel <sup>3, 4</sup>		N/A	I	Initialization device select: <ul style="list-style-type: none"> <li>■ For PCI host applications, connect to AD11.</li> <li>■ For PCI device applications, connection is determined by the PCI device number assigned to the NS9750B-A1.</li> <li>■ For CardBus applications, connect to the external pullup resistor.</li> <li>■ Do not allow input to float in any application.</li> </ul>
T24	irdy_n <sup>2</sup>		N/A	I/O	Initiator ready

**Table 8: PCI interface pinout**

Pin #	Signal name	U/D	OD (mA)	I/O	Description
P24	par <sup>1</sup>		N/A	I/O	Parity signal
R25	perr_n <sup>2</sup>		N/A	I/O	Parity error
R26	serr_n <sup>2</sup>		N/A	I/O	System error Input: pci_central_resource_n = 0 Output: pci_central_resource_n = 1
R24	stop_n <sup>2</sup>		N/A	I/O	Stop signal
T25	trdy_n <sup>2</sup>		N/A	I/O	Target ready
AC24	pci_arb_gnt_1_n <sup>6</sup>		N/A	O	PCI channel 1 grant
AD23	pci_arb_gnt_2_n <sup>6</sup>		N/A	O	PCI channel 2 grant
AE24	pci_arb_gnt_3_n <sup>6</sup>		N/A	O	PCI channel 3 grant
AD25	pci_arb_req_1_n <sup>2</sup>		N/A	I	PCI channel 1 request
AB23	pci_arb_req_2_n <sup>2</sup>		N/A	I	PCI channel 2 request
AC22	pci_arb_req_3_n <sup>2</sup>		N/A	I	PCI channel 3 request
AF23	pci_central_resource_n	D	N/A	I	PCI internal central resource enable
AF25	pci_int_a_n <sup>2</sup>		N/A	I/O	PCI interrupt request A, output if external central resource used
AF24	pci_int_b_n <sup>2</sup>		N/A	I/O	PCI interrupt request B, CCLKRUN# for CardBus applications
AE23	pci_int_c_n <sup>2</sup>		N/A	I	PCI interrupt request C
AD22	pci_int_d_n <sup>2</sup>		N/A	I	PCI interrupt request D
AE26	pci_reset_n <sup>3</sup>		N/A	I/O	PCI reset, output if internal central resource enabled

**Table 8: PCI interface pinout**

Pin #	Signal name	U/D	OD (mA)	I/O	Description
AB24	pci_clk_in	U	N/A	I	PCI clock in. (Connected to pci_clk_out or an externally generated PCI reference clock.)
AA23	pci_clk_out		N/A	O	PCI clock out

**Table 8: PCI interface pinout**

### **PCI/CardBus signals**

Most of the CardBus signals are the same as the PCI signals. Other CardBus signals are unique and multiplexed with PCI signals for the NS9750B-A1. Table 9 shows these unique signals. Figure 5 illustrates how to terminate an unused PCI.

PCI signal	CardBus signal	CardBus type	Description
INTA#	CINT# <sup>4</sup>	Input	CardBus interrupt pin. The INTA2PCI pin in the PCI Miscellaneous Support register must be set to 0.
INTB#	CCLKRUN# <sup>4</sup>	Bidir	CardBus pin used to negotiate with the external CardBus device before stopping the clock. Allows external CardBus device to request that the clock be restarted.
INTC#	CSTSCHG <sup>5</sup>	Input	CardBus status change interrupt signal.
GNT1#	CGNT# <sup>4</sup>	Output	Grant to external CardBus device from NS9750B-A1's internal arbiter.
GNT2#	CVS1	Output	Voltage sense pin. Normally driven low by NS9750B-A1, but toggled during the interrogation of the external CardBus device to find voltage requirements. <b>Note:</b> Do not connect directly to the CardBus connector. See the diagram "CardBus system connections to NS9750B-A1" on page 449 for a suggested connection scheme.

**Table 9: CardBus IO multiplexed signals**

PCI signal	CardBus signal	CardBus type	Description
GNT3#	CVS2	Output	Voltage sense pin. Normally driven low by NS9750B-A1, but toggled during the interrogation of the external CardBus device to find voltage requirements.
REQ1#	CREQ# <sup>4</sup>	Input	Request from external CardBus device to NS9750B-A1's internal arbiter.
REQ2#	CCD1 <sup>4</sup>	Input	Card detect pin. Pulled up when the socket is empty and pulled low when the external CardBus device is in the socket.
REQ3#	CCD2 <sup>4</sup>	Input	Card detect pin. Pulled up when the socket is empty and pulled low when the external CardBus device is in the socket.

**Table 9: CardBus IO multiplexed signals**

**Notes:**

- 1 Add external pulldown resistor or drive with the NS9750B-A1 *only* if the PCI interface is not being used. Figure 5, "NS9750B-A1 unused PCI termination," shows which signals can be driven by the NS9750B-A1 and which signals require pullups or pulldowns.
- 2 Add external pullup resistors *regardless* of whether the PCI interface is being used.
- 3 Add external pullup resistor *only* if the PCI interface is not being used.
- 4 Add external pullup resistor in CardBus mode.
- 5 Add external pulldown resistor in CardBus mode.
- 6 Add external pullup only if the PCI interface is being used and this signal is also being used.



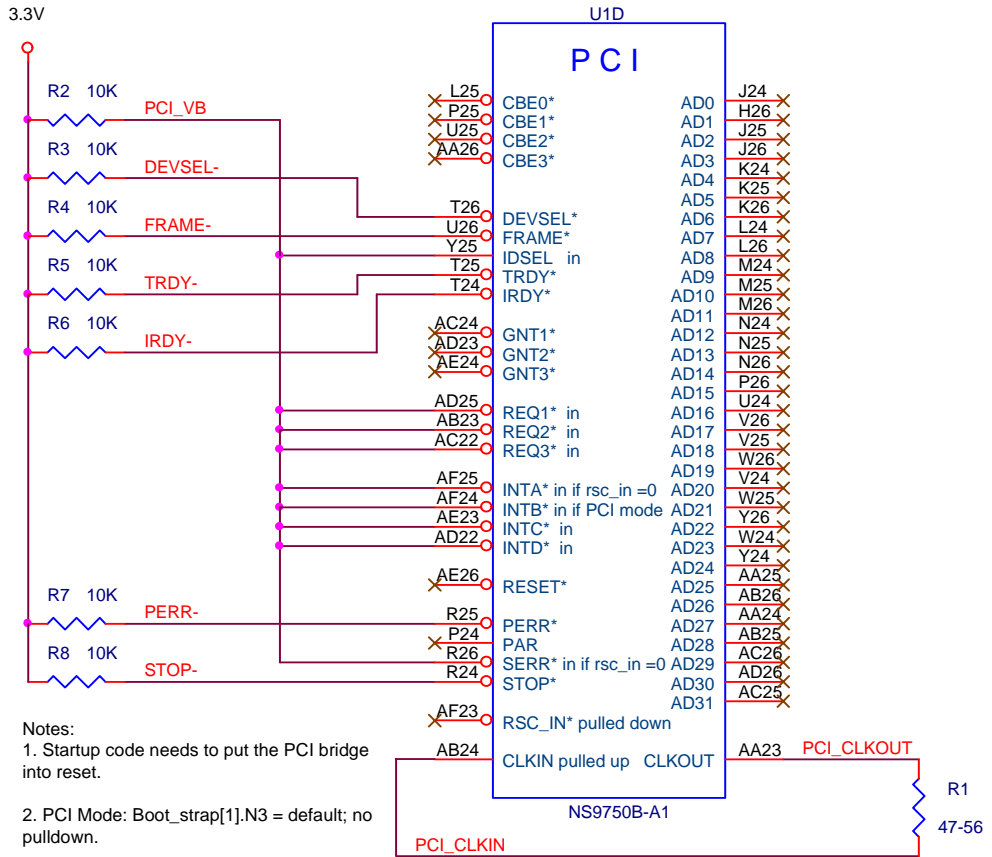


Figure 5: NS9750B-A1 unused PCI termination

## GPIO MUX

- The BBus utility contains the control pins for each GPIO MUX bit. Each pin can be selected individually; that is, you can select any option (00, 01, 02, 03) for any pin, by setting the appropriate bit in the appropriate register.
- Some signals are muxed to two different GPIO pins, to maximize the number of possible applications. These duplicate signals are marked as such in the Descriptions column in the table. Selecting the primary GPIO pin and the duplicate GPIO pin for the same function is not recommended. If both the primary GPIO pin and duplicate GPIO pin are programmed for the same function, however, the primary GPIO pin has precedence and will be used.
- The 00 option for the serial ports (B, A, C, and D) are configured for UART and SPI mode, respectively; that is, the UART option is shown first, followed by the SPI option if there is one. If only one value appears, it is the UART value. SPI options all begin with *SPI*.
- The I<sup>2</sup>C module must be held in reset until the GPIO assigned to I<sup>2</sup>C has been configured.

Pin #	Signal name	U/D	OD (mA)	I/O	Description (4 options: 00, 01, 02, 03)
AF19	gpio[0]	U	2	I/O	00 Ser port B TxData / SPI port B dout 01 DMA ch 1 done (duplicate) 02 Timer 1 (duplicate) 03 GPIO 0
AE18	gpio[1]	U	2	I/O	00 Ser port B RxData / SPI port B din 01 DMA ch 1 req (duplicate) 02 Ext IRQ 0 03 GPIO 1
AF18	gpio [2]	U	2	I/O	00 Ser port B RTS 01 Timer 0 02 DMA ch 2 read enable 03 GPIO 2

**Table 10: GPIO MUX pinout**

Pin #	Signal name	U/D	OD (mA)	I/O	Description (4 options: 00, 01, 02, 03)
AD17	gpio[3]	U	2	I/O	00 Ser port B CTS 01 1284 nACK (peripheral-driven) 02 DMA ch 1 req 03 GPIO 3
AE17	gpio[4]	U	2	I/O	00 Ser port B DTR 01 1284 busy (peripheral-driven) 02 DMA ch 1 done 03 GPIO 4
AF17	gpio[5]	U	2	I/O	00 Ser port B DSR 01 1284 PError (peripheral-driven) 02 DMA ch 1 read enable 03 GPIO 5
AD16	gpio[6]	U	2	I/O	00 Ser port B RI / SPI port B clk 01 1284 nFault (peripheral-driven) <sup>1</sup> 02 Timer 7 (duplicate) 03 GPIO 6
AE16	gpio[7]	U	2	I/O	00 Ser port B DCD / SPI port B enable 01 DMA ch 1 read enable (duplicate) 02 Ext IRQ 1 03 GPIO 7
AD15	gpio[8]	U	2	I/O	00 Ser port A TxData / SPI port A dout 01 Reserved 02 Reserved 03 GPIO 8
AE15	gpio[9]	U	2	I/O	00 Ser port A RxData / SPI port A din 01 Reserved 02 Timer 8 (duplicate) 03 GPIO 9
AF15	gpio[10]	U	2	I/O	00 Ser port A RTS 01 Reserved 02 Reserved 03 GPIO 10

**Table 10: GPIO MUX pinout**

Pin #	Signal name	U/D	OD (mA)	I/O	Description (4 options: 00, 01, 02, 03)
AD14	gpio[11]	U	2	I/O	00 Ser port A CTS 01 Ext IRQ2 (duplicate) 02 Timer 0 (duplicate) 03 GPIO 11
AE14	gpio[12]	U	2	I/O	00 Ser port A DTR 01 Reserved 02 Reserved 03 GPIO 12
AF14	gpio[13]	U	2	I/O	00 Ser port A DSR 01 Ext IRQ 0 (duplicate) 02 Timer 10 (duplicate) 03 GPIO 13
AF13	gpio[14]	U	2	I/O	00 Ser port A RI / SPI port A clk 01 Timer 1 02 Reserved 03 GPIO 14
AE13	gpio[15]	U	2	I/O	00 Ser port A DCD / SPI port A enable 01 Timer 2 02 Reserved 03 GPIO 15
AD13	gpio[16]	U	2	I/O	00 Reserved 01 1284 nFault (peripheral-driven, duplicate) <sup>1</sup> 02 Timer 11 (duplicate) 03 GPIO 16
AF12	gpio[17]	U	2	I/O	00 USB power relay 01 Reserved 02 Reserved 03 GPIO 17
AE12	gpio[18]	U	4	I/O	00 Ethernet CAM reject 01 LCD power enable 02 Ext IRQ 3 (duplicate) 03 GPIO 18

**Table 10: GPIO MUX pinout**

Pin #	Signal name	U/D	OD (mA)	I/O	Description (4 options: 00, 01, 02, 03)
AD12	gpio[19]	U	4	I/O	00 Ethernet CAM req 01 LCD line-horz sync 02 DMA ch 2 read enable (duplicate) 03 GPIO 19
AC12	gpio[20]	U	8	I/O	00 Ser port C DTR 01 LCD clock 02 Reserved 03 GPIO 20
AF11	gpio[21]	U	4	I/O	00 Ser port C DSR 01 LCD frame pulse-vert 02 Reserved 03 GPIO 21
AE11	gpio[22]	U	4	I/O	00 Ser port C RI / SPI port C clk 01 LCD AC bias-data enable 02 Reserved 03 GPIO 22
AD11	gpio[23]	U	4	I/O	00 Ser port C DCD / SPI port C enable 01 LCD line end 02 Timer 14 (duplicate) 03 GPIO 23
AF10	gpio[24]	U	4	I/O	00 Ser port D DTR 01 LCD data bit 0 02 Reserved 03 GPIO 24
AE10	gpio[25]	U	4	I/O	00 Ser port D DSR 01 LCD data bit 1 02 Timer 15 (duplicate) 03 GPIO 25
AD10	gpio[26]	U	4	I/O	00 Ser port D RI / SPI port D clk 01 LCD data bit 2 02 Timer 3 03 GPIO 26

**Table 10: GPIO MUX pinout**

Pin #	Signal name	U/D	OD (mA)	I/O	Description (4 options: 00, 01, 02, 03)
AF9	gpio[27]	U	4	I/O	00 Ser port D DCD / SPI port D enable 01 LCD data bit 3 02 Timer 4 03 GPIO 27
AE9	gpio[28]	U	4	I/O	00 Ext IRQ 1 (duplicate) 01 LCD data bit 4 02 LDC data bit 8 (duplicate) 03 GPIO 28
AF8	gpio[29]	U	4	I/O	00 Timer 5 01 LCD data bit 5 02 LCD data bit 9 (duplicate) 03 GPIO 29
AD9	gpio[30]	U	4	I/O	00 Timer 6 01 LCD data bit 6 02 LCD data bit 10 (duplicate) 03 GPIO 30
AE8	gpio[31]	U	4	I/O	00 Timer 7 01 LCD data bit 7 02 LCD data bit 11 (duplicate) 03 GPIO 31
AF7	gpio[32]	U	4	I/O	00 Ext IRQ 2 01 1284 Data 1 (bidirectional) 02 LCD data bit 8 03 GPIO 32
AD8	gpio[33]	U	4	I/O	00 Timer 8 01 1284 Data 2 (bidirectional) 02 LCD data bit 9 03 GPIO 33
AD7	gpio[34]	U	4	I/O	00 Timer 9 01 1284 Data 3 (bidirectional) 02 LCD data bit 10 03 GPIO 34

**Table 10: GPIO MUX pinout**

Pin #	Signal name	U/D	OD (mA)	I/O	Description (4 options: 00, 01, 02, 03)	
AE6	gpio[35]	U	4	I/O	00	Timer 10
					01	1284 Data 4 (bidirectional)
					02	LCD data bit 11
					03	GPIO 35
AF5	gpio[36]	U	4	I/O	00	Reserved
					01	1284 Data 5 (bidirectional)
					02	LCD data bit 12
					03	GPIO 36
AD6	gpio[37]	U	4	I/O	00	Reserved
					01	1284 Data 6 (bidirectional)
					02	LCD data bit 13
					03	GPIO 37
AE5	gpio[38]	U	4	I/O	00	Reserved
					01	1284 Data 7 (bidirectional)
					02	LCD data bit 14
					03	GPIO 38
AF4	gpio[39]	U	4	I/O	00	Reserved
					01	1284 Data 8 (bidirectional)
					02	LCD data bit 15
					03	GPIO 39
AC6	gpio[40]	U	4	I/O	00	Ser port C TxData / SPI port C dout
					01	Ext IRQ 3
					02	LCD data bit 16
					03	GPIO 40
AD5	gpio[41]	U	4	I/O	00	Ser port C RxData / SPI port C din
					01	Timer 11
					02	LCD data bit 17
					03	GPIO 41
AE4	gpio[42]	U	4	I/O	00	Ser port C RTS
					01	Timer 12
					02	LCD data bit 18
					03	GPIO 42

**Table 10: GPIO MUX pinout**

Pin #	Signal name	U/D	OD (mA)	I/O	Description (4 options: 00, 01, 02, 03)
AF3	gpio[43]	U	4	I/O	00 Ser port C CTS
					01 Timer 13
					02 LCD data bit 19
					03 GPIO 43
AD2	gpio[44]	U	4	I/O	00 Ser port D TxData / SPI port D dout
					01 1284 Select (peripheral-driven)
					02 LCD data bit 20
					03 GPIO 44
AE1	gpio[45]	U	4	I/O	00 Ser port D RxData / SPI port D din
					01 1284 nStrobe (host-driven)
					02 LCD data bit 21
					03 GPIO 45
AB3	gpio[46]	U	4	I/O	00 Ser port D RTS
					01 1284 nAutoFd (host-driven)
					02 LCD data bit 22
					03 GPIO 46
AA4	gpio[47]	U	4	I/O	00 Ser port D CTS
					01 1284 nInIt (host-driven)
					02 LCD data bit 23
					03 GPIO 47
AC2	gpio[48]	U	2	I/O	00 Timer 14
					01 1284 nSelectIn (host-driven)
					02 DMA ch 2 req
					03 GPIO 48
AD1	gpio[49]	U	2	I/O	00 Timer 15
					01 1284 peripheral logic high (peripheral-driven)
					02 DMA ch 2 done
					03 GPIO 49

**Table 10: GPIO MUX pinout**

**Note:**

- The `nFault` signal GPIO6 or GPIO16 can be used as a code-controlled direction pin for the transceiver. The polarity cannot be altered inside the NS9750B-A1; an inverter will be required.



## LCD module signals

The LCD module signals are multiplexed with GPIO pins. They include seven control signals and up to 24 data signals. Table 11 describes the control signals.

Signal name	Type	Description
CLPOWER	Output	LCD panel power enable
CLLP	Output	Line synchronization pulse (STN) / horizontal synchronization pulse (TFT)
CLCP	Output	LCD panel clock
CLFP	Output	Frame pulse (STN) / vertical synchronization pulse (TFT)
CLAC	Output	STN AC bias drive or TFT data enable output
CLD[23:0]	Output	LCD panel data
CLLE	Output	Line end signal

**Table 11: LCD module signal descriptions**

The CLD[23:0] signal has eight modes of operation:

- TFT 24-bit interface
- TFT 18-bit interface
- Color STN single panel
- Color STN dual panel
- 4-bit mono STN single panel
- 4-bit mono STN dual panel
- 8-bit mono STN single panel
- 8-bit mono STN dual panel

See the discussion of LCD panel signal multiplexing details for information about the CLD signals used with STN and TFT displays.

## I<sup>2</sup>C interface

Bits	Signal name	U/D	OD (mA)	I/O	Description
AC15	iic_scl		4	I/O	I <sup>2</sup> C serial clock line. Add a 10K resistor to VDDA(3.3V) if not used.
AF16	iic_sda		4	I/O	I <sup>2</sup> C serial data line. Add a 10K resistor to VDDA(3.3V) if not used.

**Table 12: I<sup>2</sup>C interface pinout**

## USB interface

### Notes:

- If not using the USB interface, these pins should be pulled down to ground through a 15K ohm resistor.
- All output drivers for USB meet the standard USB driver specification.

Bits	Signal name	U/D	OD (mA)	I/O	Description
AB4	usb_dm			I/O	USB data -
AC3	usb_dp			I/O	USB data +

**Table 13: USB interface pinout**

## JTAG interface for ARM core/boundary scan

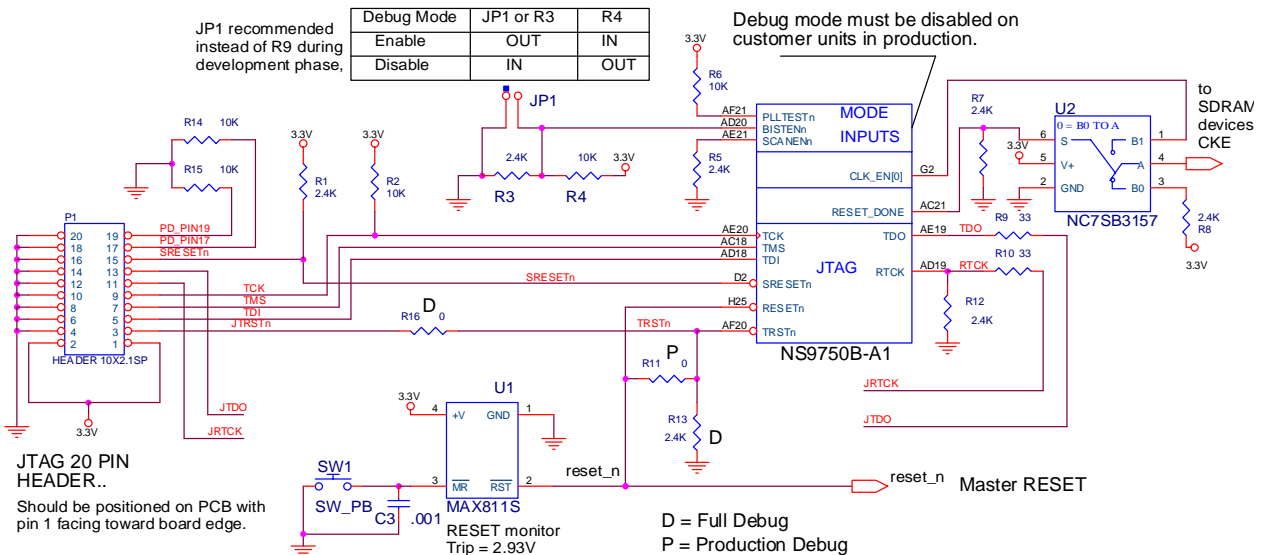
**Note:** `trst_n` must be pulsed low to initialize JTAG when a debugger is not attached.

Bits	Signal name	U/D	OD (mA)	I/O	Description
AE20	tck			I	Test clock
AD18	tdi	U		I	Test data in

**Table 14: JTAG interface/boundary scan pinout**

Bits	Signal name	U/D	OD (mA)	I/O	Description
AE19	tdo		2	O	Test data out
AC18	tms	U		I	Test mode select
AF20	trst_n	U		I	Test mode reset
AD19	rtck	U	2	I/O	Returned test clock, ARM core only

**Table 14: JTAG interface/boundary scan pinout**



NOTES:  
R7: Boot Method  
out - Flash/ROM/S\_CS1n  
in - SPI\_B PROM to SDRAM/CS0n.

R12: PCI Arbiter  
out - Internal  
In - External

U2 must be duplicated for each clock enable used

If CKE on the SDRAM devices is connected to 3.3V directly or through a pull-up, U2 is not needed

**Figure 6: JTAG circuit**

**Reserved**

<b>Pin#</b>	<b>Description</b>
J1	Tie to ground directly
E2	Tie to ground directly
K3	Tie to ground directly
K2	Tie to ground directly
K1	Tie to ground directly
M2	Tie to ground directly
M1	Tie to ground directly
N1	Tie to ground directly
N2	Tie to ground directly
R1	Tie to ground directly
R2	Tie to ground directly
R3	Tie to ground directly
T1	Tie to ground directly
AD4	Tie to 1.5V core power
AF2	Tie to 3.3V I/O power
AE7	No connect
L3	No connect
B7	No connect
L2	No connect
L1	No connect
M3	No connect
AF6	Tie to ground directly
AC5	Tie to ground directly
AE3	Tie to ground directly
AF22	No connect

**Table 15: Reserved pins**

Pin#	Description
AD21	No connect
AE22	No connect

**Table 15: Reserved pins**

## Power ground

Pin #	Signal name	Description
J23, K23, U23, V23, D17, AC17, D16, AC16, D11, D10, AC11, AC10, J4, K4, U4, V4	VDDC	Core power, 1.5V
G23, H23, P23, N23, Y23, W23, D20, AC20, D14, D13, AC14, AC13, D7, AC7, G4, H4, P4, N4, Y4, W4	VDDS	I/O power, 3.3V
A26, B25, AE25, AF26, D23, C24, AD24, AC23, D5, D4, C4, E4, AC4, A3, A2, D3, C3, C2, B3, B2, AE2, AD3, A1, C1, B1, AF1, L23, T23, D18, AC9, L4, T4, M23, R23, D19, AC19, D8, AC8, M4, R4, L11, L12, L13, L14, L15, L16, M11, M12, M13, M14, M15, M16, N11, N12, N13, N14, N15, N16, P11, P12, P13, P14, P15, P16, R11, R12, R13, R14, R15, R16, T11, T12, T13, T14, T15, T16	VSS2	Ground

**Table 16: Power ground pins**



---

# *Working with the CPU*

---

## C H A P T E R 3

The NS9750B-A1 core is based on the ARM926EJ-S processor. The ARM926EJ-S processor belongs to the ARM9 family of general-purpose microprocessors. The ARM926EJ-S processor is targeted at multi-tasking applications in which full memory management, high performance, low die size, and low power are important.

## About the processor

---

The ARM926EJ-S processor supports the 32-bit ARM and 16-bit Thumb instructions sets, allowing you to trade off between high performance and high code density. The processor includes features for efficient execution of Java byte codes, providing Java performance similar to JIT but without the associated overhead.

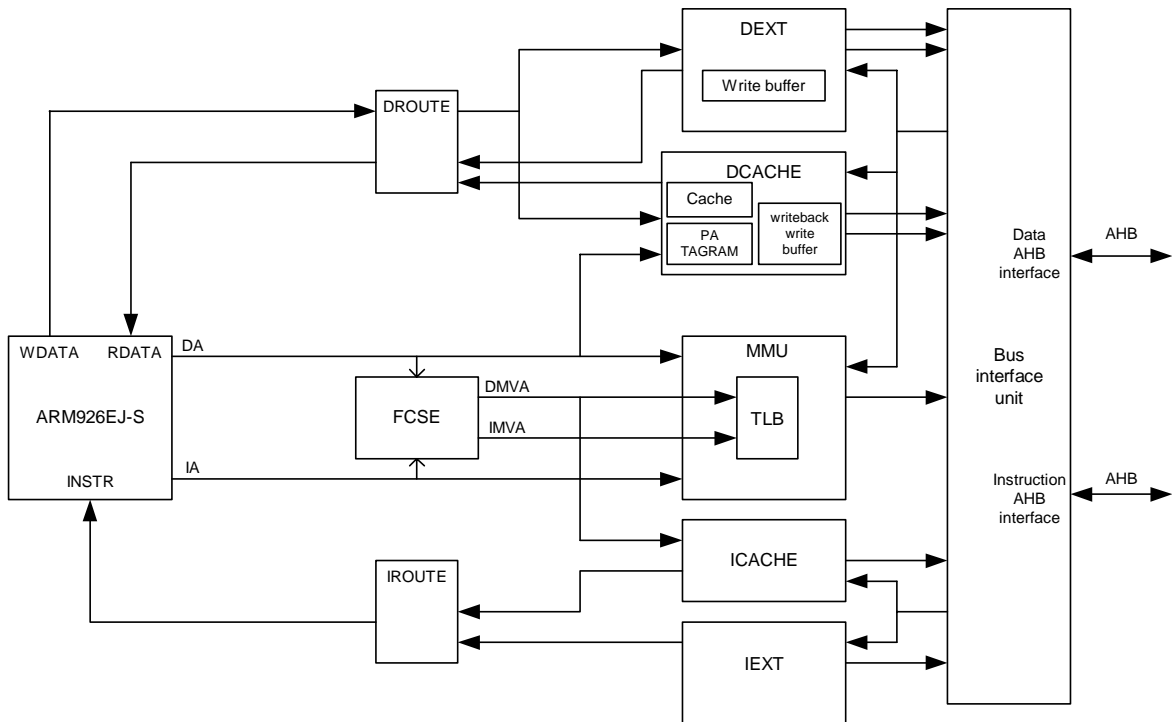
The ARM926EJ-S supports the ARM debug architecture, and includes logic to assist in both hardware and software debug. The processor has a Harvard-cached architecture and provides a complete high-performance processor subsystem, including:

- ARM926EJ-S integer core
- Memory Management Unit (MMU) (see "Memory Management Unit (MMU)," beginning on page 76, for information)
- Separate instruction and data AMBA AHB bus interfaces

The processor provides support for external coprocessors, allowing floating-point or other application-specific hardware acceleration to be added. The ARM926EJ-S implements ARM architecture version 5TEJ.



Figure 7 shows the main blocks in the ARM926EJ-S processor.



**Figure 7: ARM926EJ-S processor block diagram**

## Instruction sets

The processor executes three instruction sets:

- 32-bit ARM instruction set
- 16-bit Thumb instruction set
- 8-bit Java instruction set

## **ARM instruction set**

The ARM instruction set allows a program to achieve maximum performance with the minimum number of instructions. The majority of instructions are executed in a single cycle.

## **Thumb instruction set**

The Thumb instruction set is simpler than the ARM instruction set, and offers increased code density for code that does not require maximum performance. Code can switch between ARM and Thumb instruction sets on any procedure call.

## **Java instruction set**

In Java state, the processor core executes a majority of Java bytecodes naturally. Bytecodes are decoded in two states, compared to a single decode stage when in ARM/Thumb mode. See "Jazelle (Java)" on page 75 for more information about Java.

## System control processor (CP15) registers

---

The system control processor (CP15) registers configure and control most of the options in the ARM926EJ-S processor. Access the CP15 registers using only the MRC and MCR instructions in a privileged mode; the instructions are provided in the explanation of each applicable register. Using other instructions, or MRC and MCR in unprivileged mode, results in an UNDEFINED instruction exception.

### ARM926EJ-S system addresses

The ARM926EJ-S has three distinct types of addresses:

- In the ARM926EJ-S domain: Virtual address (VA)
- In the Cache and MMU domain: Modified virtual address (MVA)
- In the AMBA domain: Physical address (PA)

#### *Example*

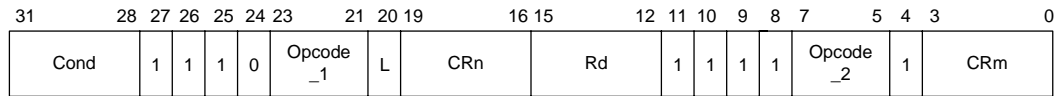
This is an example of the address manipulation that occurs when the ARM926EJ-S core requests an instruction:

- 1 The ARM926EJ-S core issues the virtual address of the instruction.
- 2 The virtual address is translated using the FCSE PID (fast context switch extension process ID) value to the modified virtual address. The instruction cache (ICache) and memory management unit (MMU) find the modified virtual address (see "R13: Process ID register" on page 73).
- 3 If the protection check carried out by the MMU on the modified virtual address does not abort and the modified virtual address tag is in the ICache, the instruction data is returned to the ARM926EJ-S core.

If the protection check carried out by the MMU on the modified virtual address does not abort but the cache misses (the MVA tag is not in the cache), the MMU translates the modified virtual address to produce the physical address. This address is given to the AMBA bus interface to perform an external access.

## Accessing CP15 registers

Use only `MRC` and `MCR` instructions, only in privileged mode, to access CP15 registers. Figure 8 shows the `MRC` and `MCR` instruction bit pattern.



**Figure 8: CP15 MRC and MCR bit pattern**

The mnemonics for these instructions are:

`MCR{cond} p15,opcode_1,Rd,CRn,CRm,opcode_2`

`MRC{cond} p15,opcode_1,Rd,CRn,CRm,opcode_2`

If you try to read from a write-only register or write to a read-only register, you will have UNPREDICTABLE results. In all instructions that access CP15:

- The `opcode_1` field SHOULD BE ZERO, except when the values specified are used to select the operations you want. Using other values results in unpredictable behavior.
- The `opcode_2` and `CRm` fields SHOULD BE ZERO, except when the values specified are used to select the behavior you want. Using other values results in unpredictable behavior.

## Terms and abbreviations

Table 17 lists the terms and abbreviations used in the CP15 registers and explanations.

Term	Abbreviation	Description
UNPREDICTABLE	UNP	<p><b>For reads:</b> The data returned when reading from this location is unpredictable, and can have any value.</p> <p><b>For writes:</b> Writing to this location causes unpredictable behavior, or an unpredictable change in device configuration.</p>
UNDEFINED	UND	An instruction that accesses CP15 in the manner indicated takes the UNDEFINED instruction exception.
SHOULD BE ZERO	SBZ	When writing to this field, all bits of the field SHOULD BE ZERO.
SHOULD BE ONE	SBO	When writing to this location, all bits in this field SHOULD BE ONE.
SHOULD BE ZERO or PRESERVED	SBZP	When writing to this location, all bits of this field SHOULD BE ZERO or PRESERVED by writing the same value that has been read previously from the same field.

**Table 17: CP15 terms and abbreviations**

**Note:** In all cases, reading from or writing any data values to any CP15 registers, including those fields specified as UNPREDICTABLE, SHOULD BE ONE, or SHOULD BE ZERO, does not cause any physical damage to the chip.

## Register summary

CP15 uses 16 registers.

- Register locations 0, 5, and 13 each provide access to more than one register. The register accessed depends on the value of the `opcode_2` field in the CP15 MRC/MCR instructions (see "Accessing CP15 registers" on page 50).
- Register location 9 provides access to more than one register. The register accessed depends on the value of the `CRm` field (see "Accessing CP15 registers" on page 50).

Register	Reads	Writes
0	ID code (based on opcode_2 value)	Unpredictable
0	Cache type (based on opcode_2 value)	Unpredictable
1	Control	Control
2	Translation table base	Translation table base
3	Domain access control	Domain access control
4	Reserved	Reserved
5	Data fault status (based on opcode_2 value)	Data fault status (based on opcode_2 value)
6	Instruction fault status (based on opcode_2 value)	Instruction fault status (based on opcode_2 value)
7	Cache operations	Cache operations
8	Unpredictable	TLB
9	Cache lockdown (based on CRm value)	Cache lockdown
10	TLB lockdown	TLB lockdown
11 and 12	Reserved	Reserved
13	FCSE PID (based on opcode_2 value) FCSE = Fast context switch extension PID = Process identifier	FCSE PID (based on opcode_2 value) FCSE = Fast context switch extension PID = Process identifier
13	Context ID (based on opcode_2 value)	Context ID (based on opcode_2 value)
14	Reserved	Reserved
15	Test configuration	Test configuration

**Table 18: CP15 register summary**

All CP15 register bits that are defined and contain state are set to 0 by reset, with these exceptions:

- The V bit is set to 0 at reset if the VINITHI signal is low, and set to 1 if the VINITHI signal is high.
- The B bit is set to 0 at reset if the BIGENDINIT signal is low, and set to 1 if the BIGENDINIT signal is high.

## R0: ID code and cache type status registers

Register R0 access the ID register, and cache type register. Reading from R0 returns the device ID, and the cache type, depending on the `opcode_2` value:

<code>opcode_2=0</code>	ID value
<code>opcode_2=1</code>	instruction and data cache type

The `CRm` field SHOULD BE ZERO when reading from these registers. Table 19 shows the instructions you can use to read register R0.

Function	Instruction
Read ID code	<code>MRC p15,0,Rd,c0,c0,{0, 3-7}</code>
Read cache type	<code>MRC p15,0,Rd,c0,c0,1</code>

**Table 19: Reading from register R0**

Writing to register R0 is UNPREDICTABLE.

### R0: ID code

R0: ID code is a read-only register that returns the 32-bit device ID code. You can access the ID code register by reading CP15 register R0 with the `opcode_2` field set to any value other than 1 or 2. Note this example:

```
MRC p15, 0, Rd, c0, c0, {0, 3-7}; returns ID
```

Table 20 shows the contents of the ID code register.

Bits	Function	Value
[31:24]	ASCII code of implementer trademark	0x41
[23:20]	Specification revision	0x0
[19:16]	Architecture (ARMv5TEJ)	0x6
[15:4]	Part number	0x926
[3:0]	Layout revision	0x0

**Table 20: R0: ID code**

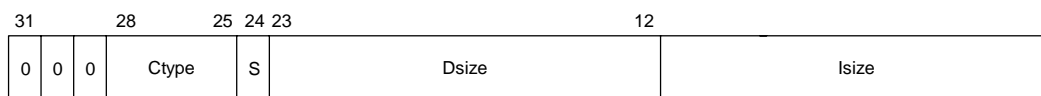
**R0: Cache type register**

R0: Cache type is a read-only register that contains information about the size and architecture of the instruction cache (ICache) and data cache (DCache) enabling operating systems to establish how to perform operations such as cache cleaning and lockdown. See "Cache features" on page 103 for more information about cache.

You can access the cache type register by reading CP15 register R0 with the `opcode_2` field set to 1. Note this example:

```
MRC p15, 0, Rd, c0, c0, 1; returns cache details
```

Figure 9 shows the format of the cache type register. Table 21 describes the fields in the register.



**Figure 9: Cache type register format**

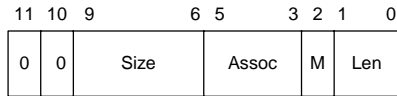
Field	Description
Ctype	Determines the cache type, and specifies whether the cache supports lockdown and how it is cleaned. Ctype encoding is shown below; all unused values are reserved. Value: 0b1110 Method: Writeback Cache cleaning: Register 7 operations (see "R7: Cache Operations register" on page 62) Cache lockdown: Format C (see "R9: Cache Lockdown register" on page 68)
S bit	Specifies whether the cache is a unified cache (S=0) or separate ICache and DCache (S=1). Will always report separate ICache and DCache for NS9750B-A1.
Dsize	Specifies the size, line length, and associativity of the DCache.
Isize	Species the size, length and associativity of the ICache.

**Table 21: Cache type register field definition**



### Dsize and Lsize fields

The Dsize and Lsize fields in the cache type register have the same format, as shown:



The field contains these bits:

Field	Description						
Size	<p>Determines the cache size in conjunction with the M bit.</p> <ul style="list-style-type: none"> <li>■ The M bit is 0 for DCache and ICache.</li> <li>■ The size field is bits [21:18] for the DCache and bits [9:6] for the ICache.</li> <li>■ The minimum size of each cache is 4 KB; the maximum size is 128 KB.</li> <li>■ Cache size encoding with M = 0: <table style="margin-left: 20px;"> <thead> <tr> <th>Size field</th> <th>Cache size</th> </tr> </thead> <tbody> <tr> <td>0b0011</td> <td>4 KB</td> </tr> <tr> <td>0b0100</td> <td>8 KB</td> </tr> </tbody> </table> </li> </ul> <p><b>Note:</b> The NS9750B-A1 always reports 4KB for DCache and 8KB for ICache.</p>	Size field	Cache size	0b0011	4 KB	0b0100	8 KB
Size field	Cache size						
0b0011	4 KB						
0b0100	8 KB						
Assoc	<p>Determines the cache associativity in conjunction with the M bit.</p> <ul style="list-style-type: none"> <li>■ The M bit is 0 for both DCache and ICache.</li> <li>■ The assoc field is bits [17:15] for the DCache and bits [5:3] for the ICache.</li> <li>■ Cache associativity with encoding: <table style="margin-left: 20px;"> <thead> <tr> <th>Assoc field</th> <th>Associativity</th> </tr> </thead> <tbody> <tr> <td>0b010</td> <td>4-way</td> </tr> <tr> <td>Other values</td> <td>Reserved</td> </tr> </tbody> </table> </li> </ul>	Assoc field	Associativity	0b010	4-way	Other values	Reserved
Assoc field	Associativity						
0b010	4-way						
Other values	Reserved						
M bit	<p>Multiplier bit. Determines the cache size and cache associativity values in conjunction with the size and assoc fields.</p> <p><b>Note:</b> This field must be set to 0 for the ARM926EJ-S processor.</p>						
Len	<p>Determines the line length of the cache.</p> <ul style="list-style-type: none"> <li>■ The len field is bits [13:12] for the DCache and bits [1:0] for the ICache.</li> <li>■ Line length encoding: <table style="margin-left: 20px;"> <thead> <tr> <th>Len field</th> <th>Cache line length</th> </tr> </thead> <tbody> <tr> <td>10</td> <td>8 words (32 bytes)</td> </tr> <tr> <td>Other values</td> <td>Reserved</td> </tr> </tbody> </table> </li> </ul>	Len field	Cache line length	10	8 words (32 bytes)	Other values	Reserved
Len field	Cache line length						
10	8 words (32 bytes)						
Other values	Reserved						

## R1: Control register

Register R1 is the control register for the ARM926EJ-S processor. This register specifies the configuration used to enable and disable the caches and MMU (memory management unit). It is recommended that you access this register using a read-modify-write sequence.

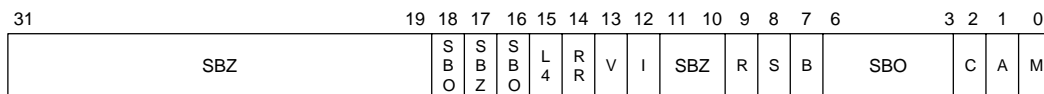
For both reading and writing, the CRm and opcode\_2 fields SHOULD BE ZERO. Use these instructions to read and write this register:

```
MRC p15, 0, Rd, c1, c0, 0 ; read control register
MCR p15, Rd, c1, c0, 0 ; write control register
```

All defined control bits are set to zero on reset except the V bit and B bit.

- The V bit is set to zero at reset if the VINITHI signal is low.
- The B bit is set to zero at reset if the BIGENDINIT signal is low, and set to one if the BIGENDINIT signal is high.

Figure 10 shows the Control register format. Table 22 describes the Control register bit functionality.



**Figure 10: Control register format**

Bits	Name	Function
[31:19]	N/A	Reserved: <ul style="list-style-type: none"> <li>■ When read, returns an UNPREDICTABLE value.</li> <li>■ When written, SHOULD BE ZERO, or a value read from bits [31:19] on the same processor.</li> <li>■ Use a read-modify-write sequence when modifying this register to provide the greatest future compatibility.</li> </ul>
[18]	N/A	Reserved, SBO. Read = 1, write = 1.
[17]	N/A	Reserved, SBZ. read = 0, write = 0.
[16]	N/A	Reserved, SBO. Read = 1, write = 1.

**Table 22: R1: Control register bit definition**

Bits	Name	Function
[15]	L4	Determines whether the T is set when load instructions change the PC. 0 Loads to PC set the T bit 1 Loads to PC do not set the T bit
[14]	RR bit	<b>Replacement strategy for ICache and DCache</b> 0 Random replacement 1 Round-robin replacement
[13]	V bit	<b>Location of exception vectors</b> 0 Normal exception vectors selected; address range=0x0000 0000 to 0x0000 001C 1 High exception vectors selected; address range=0xFFFF 0000 to 0xFFFF 001C Set to the value of VINITHI on reset.
[12]	I bit	<b>ICache enable/disable</b> 0 ICache disabled 1 ICache enabled
[11:10]	N/A	SHOULD BE ZERO
[9]	R bit	<b>ROM protection</b> Modifies the ROM protection system.
[8]	S bit	<b>System protection</b> Modifies the MMU protection system. See "Memory Management Unit (MMU)," beginning on page 76.
[7]	B bit	Endianness 0 Little endian operation 1 Big endian operation Set to the value of BIGENDINIT on reset.
[6:3]	N/A	Reserved. SHOULD BE ONE.
[2]	C bit	<b>DCache enable/disable</b> 0 Cache disabled 1 Cache enabled
[1]	A bit	<b>Alignment fault enable/disable</b> 0 Data address alignment fault checking disabled 1 Data address alignment fault checking enabled

**Table 22: R1: Control register bit definition**

Bits	Name	Function
[0]	M bit	<b>MMU enable/disable</b> 0 Disabled 1 Enabled

**Table 22: R1: Control register bit definition**

The M, C, I, and RR bits directly affect ICache and DCache behavior, as shown:

Cache	MMU	Behavior
ICache disabled	Enabled or disabled	All instruction fetches are from external memory (AHB).
ICache enabled	Disabled	All instruction fetches are cachable, with no protection checking. All addresses are flat-mapped; that is: VA = MVA = PA.
ICache enabled	Enabled	Instruction fetches are cachable or noncachable, and protection checks are performed. All addresses are remapped from VA to PA, depending on the MMU page table entry; that is, VA translated to MVA, MVA remapped to PA.
DCache disabled	Enabled or disabled	All data accesses are to external memory (AHB).
DCache enabled	Disabled	All data accesses are noncachable nonbufferable. All addresses are flat-mapped; that is, VA = MVA = PA.
DCache enabled	Enabled	All data accesses are cachable or noncachable, and protection checks are performed. All addresses are remapped from VA to PA, depending on the MMU page table entry; that is, VA translated to MVA, MVA remapped to PA.

**Table 23: Effects of Control register on caches**

If either the DCache or ICache is disabled, the contents of that cache are not accessed. If the cache subsequently is re-enabled, the contents will not have changed. To guarantee that memory coherency is maintained, the DCache must be cleaned of dirty data before it is disabled.

## R2: Translation Table Base register

Register R2 is the Translation Table Base register (TTBR), for the base address of the first-level translation table.

- Reading from R2 returns the pointer to the currently active first-level translation table in bits [31:14] and an UNPREDICTABLE value in bits [13:0].
- Writing to R2 updates the pointer to the first-level translation table from the value in bits[31:14] of the written value. Bits [13:0] SHOULD BE ZERO.

Use these instructions to access the Translation Table Base register:

```
MRC p15, 0, Rd, c2, c0, 0 ; read TTBR
MCR p15, 0, Rd, c2, c0, 0 ; write TTBR
```

The CRm and opcode\_2 fields SHOULD BE ZERO when writing to R2.

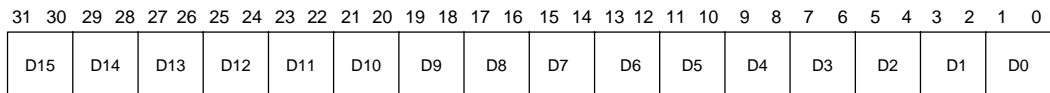
Figure 11 shows the format of the Translation Table Base register.



**Figure 11: R2: Translation Table Base register**

## R3: Domain Access Control register

Register R3 is the Domain Access Control register and consists of 16 two-bit fields, as shown in Figure 12.



**Figure 12: R3: Domain Access Control register**

- Reading from R3 returns the value of the Domain Access Control register.
- Writing to R3 writes the value of the Domain Access Control register.

Each two-bit field defines the access permissions for one of the 16 domains (D15-D0):

- 00 No access: Any access generates a domain fault
- 01 Client: Accesses are checked against the access permission bits in the section or page descriptor
- 10 Reserved: Currently behaves like no access mode (00)
- 11 Manager: Accesses are not checked against the access permission bits, so a permission fault cannot be generated.

Use these instructions to access the Domain Access Control register:

```
MRC p15, 0, Rd, c3, c0, 0 ; read domain access permissions
MCR p15, 0, Rd, c3, c0, 0 ; write domain access permissions
```

## R4 register

Accessing (reading or writing) this register causes UNPREDICTABLE behavior.

## R5: Fault Status registers

Register R5 accesses the Fault Status registers (FSRs). The Fault Status registers contain the source of the last instruction or data fault. The instruction-side FSR is intended for debug purposes only.

The FSR is updated for alignment faults and for external aborts that occur while the MMU is disabled. The FSR accessed is determined by the `opcode_2` value:

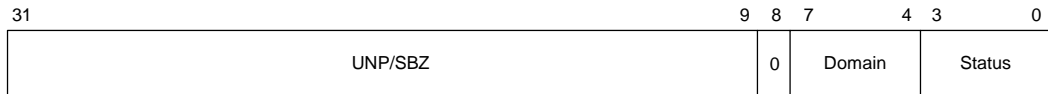
```
opcode_2=0      Data Fault Status register (DFSR)
opcode_2=1      Instruction Fault Status register (IFSR)
```

See "Memory Management Unit (MMU)," beginning on page 76, for the fault type encoding.

Access the FSRs using these instructions:

```
MRC p15, 0, Rd, c5, c0, 0 ; read DFSR
MCR p15, 0, Rd, c5, c0, 0 ; write DFSR
MRC p15, 0, Rd, c5, c0, 1 ; read IFSR
MCR p15, 0, Rd, c5, c0, 1 ; write IFSR
```

Figure 13 shows the format of the Fault Status registers. Table 24 describes the Fault Status register bits.



**Figure 13: Fault Status registers format**

Bits	Description
[31:9]	UNPREDICTABLE/SHOULD BE ZERO
[8]	Always reads as zero. Writes are ignored.
[7:4]	Specifies which of the 16 domains (D15–D0) was being accessed when a data fault occurred.
[3:0]	Type of fault generated. (See "Memory Management Unit (MMU)," beginning on page 76.)

**Table 24: Fault Status register bit description**

Table 25 shows the encodings used for the status field in the Fault Status register, and indicates whether the domain field contains valid information. See "MMU faults and CPU aborts" on page 93 for information about MMU aborts in Fault Address and Fault Status registers.

Priority	Source	Size	Status	Domain
Highest	Alignment	N/A	0b00x1	Invalid
	External abort on translation	First level	0b1100	Invalid
		Second level	0b1110	Valid
	Translation	Section page	0b0101	Invalid
			0b0111	Valid
	Domain	Section page	0b1001	Valid
0b1011			Valid	
Permission	Section page	0b1101	Valid	
		0b1111	Valid	

**Table 25: Fault Status register status field encoding**

Priority	Source	Size	Status	Domain
Lowest	External abort	Section page	0b1000	Valid
			0b1010	Valid

**Table 25: Fault Status register status field encoding**

## R6: Fault Address register

Register R6 accesses the Fault Address register (FAR). The Fault Address register contains the modified virtual address of the access attempted when a data abort occurred. This register is updated only for data aborts, not for prefetch aborts; it is updated also for alignment faults and external aborts that occur while the MMU is disabled.

Use these instructions to access the Fault Address register:

```
MRC p15, 0, Rd, c6, c0, 0 ; read FAR
MCR p15, 0, Rd, c6, c0, 0 ; write FAR
```

Writing R6 sets the Fault Address register to the value of the data written. This is useful for debugging, to restore the value of a Fault Address register to a previous state.

The CRm and opcode\_2 fields SHOULD BE ZERO when reading or writing R6.

## R7: Cache Operations register

Register R7 controls the caches and write buffer. The function of each cache operation is selected by the opcode\_2 and CRm fields in the MCR instruction that writes to CP15 R7. Writing other opcode\_2 or CRm values is UNPREDICTABLE.

Reading from R7 is UNPREDICTABLE, with the exception of the two test and clean operations (see Table 27, “R7: Cache operations,” on page 64 and “Test and clean operations” on page 66).

Use this instruction to write to the Cache Operations register:

```
MCR p15, opcode_1, Rd, CRn, CRm, opcode_2
```

Table 26 describes the cache functions provided by register R7. Table 27 lists the cache operation functions and associated data and instruction formats for R7.



Function	Description
Invalidate cache	Invalidates all cache data, including any dirty data.
Invalidate single entry using either index or modified virtual address	Invalidates a single cache line, discarding any dirty data.
Clean single data entry using either index or modified virtual address	Writes the specified DCache line to main memory if the line is marked valid and dirty. The line is marked as not dirty, and the valid bit is unchanged.
Clean and invalidate single data entry using either index or modified virtual address.	Writes the specified DCache line to main memory if the line is marked valid and dirty. The line is marked not valid.
Test and clean DCache	Tests a number of cache lines, and cleans one of them if any are dirty. Returns the overall dirty state of the cache in bit 30. (See "Test and clean operations" on page 66).
Test, clean, and invalidate DCache	Tests a number of cache lines, and cleans one of them if any are dirty. When the entire cache has been tested and cleaned, it is invalidated. (See "Test and clean operations" on page 66).
Prefetch ICache line	Performs an ICache lookup of the specified modified virtual address. If the cache misses and the region is cachable, a linefill is performed.
Drain write buffer	Acts as an explicit memory barrier. This instruction drains the contents of the write buffers of all memory stores occurring in program order before the instruction is completed. No instructions occurring in program order after this instruction are executed until the instruction completes. Use this instruction when timing of specific stores to the level two memory system has to be controlled (for example, when a store to an interrupt acknowledge location has to complete before interrupts are enabled).

**Table 26: Cache Operations register function descriptions**

Function	Description
Wait for interrupt	<p>Drains the contents of the write buffers, puts the processor into low-power state, and stops the processor from executing further instructions until an interrupt (or debug request) occurs. When an interrupt does occur, the MCR instruction completes, and the IRQ or FIRQ handler is entered as normal.</p> <p>The return link in R14_irq or R14_fiq contains the address of the MCR instruction plus eight, so the typical instruction used for interrupt return (SUBS PC,R14,#4) returns to the instruction following the MCR.</p>

**Table 26: Cache Operations register function descriptions**

Function/operation	Data format	Instruction
Invalidate ICache and DCache	SBZ	MCR p15, 0, Rd, c7, c7, 0
Invalidate ICache	SBZ	MCR p15, 0, Rd, c7, c5, 0
Invalidate ICache single entry (MVA)	MVA	MCR p15, 0, Rd, c7, c5, 1
Invalidate ICache single entry (set/way)	Set/Way	MCR p15, 0, Rd, c7, c5, 2
Prefetch ICache line (MVA)	MVA	MCR p15, 0, Rd, c7, c13, 1
Invalidate DCache	SBZ	MCR p15, 0, Rd, c7, c6, 0
Invalidate DCache single entry (MVA)	MVA	MCR p15, 0, Rd, c7, c6, 1
Invalidate DCache single entry (set/way)	Set/Way	MCR p15, 0, Rd, c7, c6, 2
Clean DCache single entry (MVA)	MVA	MCR p15, 0, Rd, c7, c10, 1
Clean DCache single entry (set/way)	Set/Way	MCR p15, 0, Rd, c7, C10, 2
Test and clean DCache	n/a	MRC p15, 0, Rd, c7, c10, 3
Clean and invalidate DCache entry (MVA)	MVA	MCR p15, 0, Rd, c7, c14, 1
Clean and invalidate DCache entry (set/way)	Set/Way	MCR p15, 0, Rd, c7, c14, 2
Test, clean, and invalidate DCache	n/a	MRC p15, 0, Rd, c7, c14, 3

**Table 27: R7: Cache operations**

Function/operation	Data format	Instruction
Drain write buffer	SBZ	MCR p15, 0, Rd, c7, c10, 4
Wait for interrupt	SBZ	MCR p15, 0, Rd, c7, c0, 4

**Table 27: R7: Cache operations**

Figure 14 shows the modified virtual address format for  $R_d$  for the CP15 R7 MCR operations.

- The tag, set, and word fields define the MVA.
- For all cache operations, the word field SHOULD BE ZERO.



**Figure 14: R7: MVA format**

Figure 15 shows the Set/Way format for  $R_d$  for the CP15 R7 MCR operations.

- A and S are the base-two logarithms of the associativity and the number of sets.
- The set, way, and word files define the format.
- For all of the cache operations, word SHOULD BE ZERO.

For example, a 16 KB cache, 4-way set associative, 8-word line results in the following:

- $A = \log_2 \text{ associativity} = \log_2 4 = 2$
- $S = \log_2 \text{ NSETS}$  where  
NSETS = cache size in bytes/associativity/line length in bytes:  
NSETS =  $16384/4/32 = 128$   
Result:  $S = \log_2 128 = 7$



**Figure 15: R7: Set/Way format**

### ***Test and clean operations***

#### **Test and clean DCache instruction**

The test and clean DCache instruction provides an efficient way to clean the entire DCache, using a simple loop. The test and clean DCache instruction tests a number of lines in the DCache to determine whether any of them are dirty. If any dirty lines are found, one of those lines is cleaned. The test and clean DCache instruction also returns the status of the entire DCache in bit 30.

**Note:** The test and clean DCache instruction `MRC p15, 0, r15, c7, c10, 3` is a special encoding that uses `r15` as a destination operand. The PC is not changed by using this instruction, however. This `MRC` instruction also sets the condition code flags.

If the cache contains any dirty lines, bit 30 is set to 0. If the cache contains no dirty lines, bit 30 is set to 1. Use the following loop to clean the entire cache:

```
tc_loop:    MRC p15, 0, r15, c7, c10, 3 ; test and clean
            BNE tc_loop
```

#### **Test, clean, and invalidate DCache instruction**

The test, clean, and invalidate DCache instruction is the same as the test and clean DCache instruction except that when the entire cache has been cleaned, it is invalidated. Use the following loop to test, clean, and invalidate the entire DCache:

```
tci_loop:  MRC p15, 0, r15, c7, c14, 3 ; test clean and invalidate
            BNE tci_loop
```

## **R8:TLB Operations register**

Register R8 is a write-only register that controls the translation lookaside buffer (TLB). There is a single TLB used to hold entries for both data and instructions. The TLB is divided into two parts:

- Set-associative
- Fully-associative

The *fully-associative* part (also referred to as the *lockdown* part of the TLB) stores entries to be locked down. Entries held in the lockdown part of the register are preserved during an invalidate-TLB operation. Entries can be removed from the lockdown TLB using an invalidate TLB single entry operation.

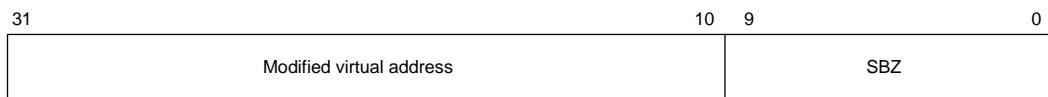
There are six TLB operations; the function to be performed is selected by the `opcode_2` and `CRm` fields in the MCR instruction used to write register R8. Writing other `opcode_2` or `CRm` values is UNPREDICTABLE. Reading from this register is UNPREDICTABLE. Use the instruction shown in Table 28 to perform TLB operations.

Operation	Data	Instruction
Invalidate set-associative TLB	SBZ	MCR p15, 0, Rd, c8, c7, 0
Invalidate single entry	SBZ	MCR p15, 0, Rd, c8, c7, 1
Invalidate set-associative TLB	SBZ	MCR p15, 0, Rd, c8, c5, 0
Invalidate single entry	MVA	MCR p15, 0, Rd, c8, c5, 1
Invalidate set-associative TLB	SBZ	MCR p15, 0, Rd, c8, c6, 0
Invalidate single entry	MVA	MCR p15, 0, Rd, c8, c6, 1

**Table 28: R8: Translation Lookaside Buffer operations**

- The *invalidate TLB operations* invalidate all the unpreserved entries in the TLB.
- The *invalidate TLB single entry operations* invalidate any TLB entry corresponding to the modified virtual address given in `Rd`, regardless of its preserved state. See "R10: TLB Lockdown register," beginning on page 71, for an explanation of how to preserve TLB entries.

Figure 16 shows the modified virtual address format used for invalid TLB single entry operations.



**Figure 16: R8: TLB Operations, MVA format**

**Note:** If either small or large pages are used, and these pages contain subpage access permissions that are different, you must use four invalidate TLB single entry operations, with the MVA set to each subpage, to invalidate all information related to that page held in a TLB.

## R9: Cache Lockdown register

Register R9 access the cache lockdown registers. Access this register using  $CRm = 0$ .

The Cache Lockdown register uses a cache-way-based locking scheme (format C) that allows you to control each cache way independently.

These registers allow you to control which cache-ways of the four-way cache are used for the allocation on a linefill. When the registers are defined, subsequent linefills are placed only in the specified target cache way. This gives you some control over the cache pollution cause by particular applications, and provides a traditional lockdown operation for locking critical code into the cache.

A locking bit for each cache way determines whether the normal cache allocation is allowed to access that cache way (see Table 30, “Cache Lockdown register L bits,” on page 69). A maximum of three cache ways of the four-way associative cache can be locked, ensuring that normal cache line replacement is performed.

**Note:** If no cache ways have the L bit set to 0, cache way 3 is used for all linefills.

The first four bits of this register determine the L bit for the associated cache way. The opcode\_2 field of the MRC or MCR instruction determines whether the instruction or data lockdown register is accessed:

opcode_2 = 0	Selects the DCache Lockdown register, or the Unified Cache Lockdown register if a unified cache is implemented. The ARM926EJ-S processor has separate DCache and ICache.
opcode_2 = 1	Selects the ICache Lockdown register.

Use the instructions shown in Table 29 to access the CacheLockdown register.

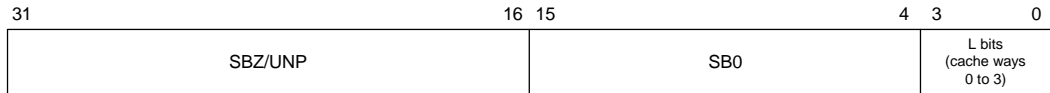
Function	Data	Instruction
Read DCache Lockdown register	L bits	MRC p15, 0, Rd, c9, c0, 0
Write DCache Lockdown register	L bits	MCR p15, 0, Rd, c9, c0, 0
Read ICache Lockdown register	L bits	MRC p15, 0, Rd, c9, c0, 1
Write ICache Lockdown register	L bits	MCR p15, 0, Rd, c9, c0, 1

**Table 29: Cache Lockdown register instructions**

You must modify the Cache Lockdown register using a modify-read-write sequence; for example:

```
MRC p15, 0, Rn, c9, c0, 1 ;
ORR Rn, Rn, 0x01 ;
MCR p15, 0, Rn, c9, c0, 1 ;
```

This sequence sets the L bit to 1 for way 0 of the ICache. Figure 17 shows the format for the Cache Lockdown register.



**Figure 17: R9: Cache Lockdown register format**

Table 30 shows the format of the Cache Lockdown register L bits. All cache ways are available for allocation from reset.

Bits	4-way associative	Notes
[31:16]	UNP/SBZ	Reserved
[15:4]	0xFFFF	SBO
[3]	L bit for way 3	Bits [3:0] are the L bits for each cache way: 0 Allocation to the cache way is determined by the standard replacement algorithm (reset state) 1 No allocation is performed to this way
[2]	L bit for way 2	
[1]	L bit for way 1	
[0]	L bit for way 0	

**Table 30: Cache Lockdown register L bits**

Use one of these procedures to lockdown and unlock cache:

- Specific loading of addresses into a cache way
- Cache unlock procedure

***Specific loading of addresses into a cache-way***

The procedure to lock down code and data into way  $i$  of cache, with  $N$  ways, using format  $C$ , makes it impossible to allocate to any cache way other than the target cache way:

- 1 Ensure that no processor exceptions can occur during the execution of this procedure; for example, disable interrupts. If this is not possible, all code and data used by any exception handlers must be treated as code and data as in Steps 2 and 3.
- 2 If an ICache way is being locked down, be sure that all the code executed by the lockdown procedure is in an uncachable area of memory or in an already locked cache way.
- 3 If a DCache way is being locked down, be sure that all data used by the lockdown procedure is in an uncachable area of memory or is in an already locked cache way.
- 4 Ensure that the data/instructions that are to be locked down are in a cachable area of memory.
- 5 Be sure that the data/instructions that are to be locked down are not already in the cache. Use the Cache Operations register (R7) clean and/or invalidate functions to ensure this.
- 6 Write these settings to the Cache Lockdown register (R9), to enable allocation to the target cache way:

$CRm = 0$

Set  $L == 0$  for bit  $i$

Set  $L == 1$  for all other bits

- 7 For each of the cache lines to be locked down in cache way  $i$ :
  - If a DCache is being locked down, use an LDR instruction to load a word from the memory cache line to ensure that the memory cache line is loaded into the cache.
  - If an ICache is being locked down, use the Cache Operations register (R7) MCR prefetch ICache line ( $\langle CRm \rangle == c13$ ,  $\langle opcode2 \rangle == 1$ ) to fetch the memory cache line into the cache.
- 8 Write  $\langle CRm \rangle == 0$  to Cache Lockdown register (R9), setting  $L == 1$  for bit  $i$  and restoring all other bits to the values they had before the lockdown routine was started.



**Cache unlock procedure**

To unlock the locked down portion of the cache, write to Cache Lockdown register (R9) setting  $L=0$  for the appropriate bit. The following sequence, for example, sets the L bit to 0 for way 0 of the ICache, unlocking way 0:

```
MRC p15, 0, Rn, c9, c0, 1;
BIC Rn, Rn, 0x01 ;
MCR p15, 0, Rn, c9, c0, 1;
```

**R10: TLB Lockdown register**

The TLB Lockdown register controls where hardware page table walks place the TLB entry – in the set associative region or the lockdown region of the TLB. If the TLB entry is put in the lockdown region, the register indicates which entry is written. The TLB lockdown region contains eight entries (see the discussion of the TLB structure in "TLB structure," beginning on page 102, for more information).

Figure 18 shows the TLB lockdown format.



**Figure 18: TLB Lockdown register format**

When writing the TLB Lockdown register, the value in the P bit (D0) determines in which region the TLB entry is placed:

- P = 0      Subsequent hardware page table walks place the TLNB entry in the set associative region of the TLB.
- P = 1      Subsequent hardware page table walks place the TLB entry in the lockdown region at the entry specified by the victim, in the range 0–7.

TLB entries in the lockdown region are preserved so invalidate-TLB operations only invalidate the unpreserved entries in the TLB; that is, those entries in the set-associative region. Invalidate-TLB single entry operations invalidate any TLB entry corresponding to the modified virtual address given in  $R_d$ , regardless of the entry's preserved state; that is, whether they are in lockdown or set-associative TLB regions.

See "R8:TLB Operations register" on page 66 for a description of the TLB-invalidate operations.

Use these instructions to program the TLB Lockdown register:

Function	Instruction
Read data TLB lockdown victim	MRC p15, 0, Rd, c10, c0, 0
Write data TLB lockdown victim	MCR p15, 0, Rd, c10, c0, 0

The victim automatically increments after any table walk that results in an entry being written into the lockdown part of the TLB.

**Note:** It is not possible for a lockdown entry to map entirely either small or large pages, unless all subpage access permissions are the same. Entries can still be written into the lockdown region, but the address range that is mapped covers only the subpage corresponding to the address that was used to perform the page table walk.

#### Sample code sequence

This example shows the code sequence that locks down an entry to the current victim.

```

ADR r1,LockAddr          ; set R1 to the value of the address to be locked
                          ; down
MCR p15,0,r1,c8,c7,1     ; invalidate TLB single entry to ensure that
                          ; LockAddr is not already in the TLB
MRC p15,0,r0,c10,c0,0    ; read the lockdown register
ORR r0,r0,#1             ; set the preserve bit
MCR p15,0,r0,c10,c0,0    ; write to the lockdown register
LDR r1,[r1]              ; TLB will miss, and entry will be loaded
MRC p15,0,r0,c10,c0,0    ; read the lockdown register (victim will have
                          ; incremented
BIC r0,r0,#1             ; clear preserve bit
MCR p15,0,r0,c10,c0,0    ; write to the lockdown register

```

## R11 and R12 registers

Accessing (reading or writing) these registers causes UNPREDICTABLE behavior.

## R13: Process ID register

The Process ID register accesses the process identifier registers. The register accessed depends on the value on the `opcode_2` field:

<code>opcode_2=0</code>	Selects the <i>Fast Context Switch Extension (FCSE) Process Identifier (PID)</i> register.
<code>opcode_2=1</code>	Selects the context ID register.

Use the Process ID register to determine the process that is currently running. The process identifier is set to 0 at reset.

### ***FCSE PID register***

Addresses issued by the ARM926EJ-S core, in the range 0 to 32 MB, are translated according to the value contained in the FCSE PID register. Address A becomes  $A + (\text{FCSE PID} \times 32 \text{ MB})$ ; it is this modified address that the MMU and caches see. Addresses above 32 MB are not modified. The FCSE PID is a 7-bit field, which allows 128 x 32 MB processes to be mapped.

If the FCSE PID is 0, there is a flat mapping between the virtual addresses output by the ARM926EJ-S core and the modified virtual addresses used by the caches and MMU. The FCSE PID is set to 0 at system reset.

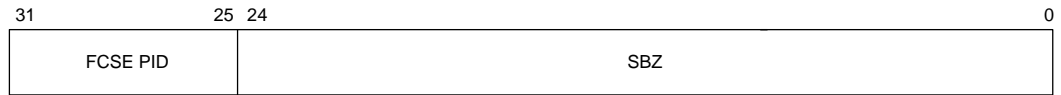
If the MMU is disabled, there is no FCSE address translation.

FCSE translation is not applied for addresses used for entry-based cache or TLB maintenance operations. For these operations,  $VA=MVA$ .

Use these instructions to access the FCSE PID register:

Function	Data	ARM instruction
Read FCSE PID	FCSE PID	<code>MRC p15,0,Rd,c13,c0,0</code>
Write FCSE PID	FCSE PID	<code>MCR p15,0,Rd,c13,c0,0</code>

Figure 19 shows the format of the FCSE PID register.



**Figure 19: Process ID register format**

### ***Performing a fast context switch***

You can perform a fast context switch by writing to the Process ID register (R13) with `opcode_2` set to 0. The contents of the caches and the TLB do not have to be flushed after a fast context switch because they still hold address tags. The two instructions after the FCSE PID has been written have been fetched with the old FCSE PID, as shown in this code example:

```
{FCSE PID = 0}
  MOV r0, #1:SHL:25      ;Fetched with FCSE PID = 0
  MCR p15,0,r0,c13,c0,0 ;Fetched with FCSE PID = 0
  A1                    ;Fetched with FCSE PID = 0
  A2                    ;Fetched with FCSE PID = 0
  A3                    ;Fetched with FCSE PID = 1
```

A1, A2, and A3 are the three instructions following the fast context switch.

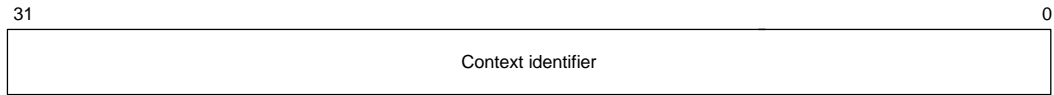
### ***Context ID register***

The Context ID register provides a mechanism that allows real-time trace tools to identify the currently executing process in multi-tasking environments.

Use these instructions to access the Context ID register:

Function	Data	ARM instruction
Read context ID	Context ID	MRC p15,0,Rd,c13,c0,1
Write context ID	Context ID	MCR p15,0,Rd,c13,c0,1

Figure 20 shows the format of the Context ID register (Rd) transferred during this operation.



**Figure 20: Context ID register format**

## R14 register

Accessing (reading or writing) this register is reserved.

## R15: Test and debug register

Register R15 provides device-specific test and debug operations in ARM926EJ-S processors. Use of this register currently is reserved.

## Jazelle (Java)

---

The ARM926EJ-S processor has ARM's embedded Jazelle Java acceleration hardware in the core. Java offers rapid application development to software engineers.

The ARM926EJ-S processor core executes an extended ARMv5TE instruction set, which includes support for Java byte code execution (ARMv5TEJ). An ARM optimized *Java Virtual Machine (JVM)* software layer has been written to work with the Jazelle hardware. The Java byte code acceleration is accomplished by the following:

- Hardware, which directly executes 80% of simple Java byte codes.
- Software emulation within the ARM-optimized JVM, which addresses the remaining 20% of the Java byte codes.

## DSP

---

The ARM926EJ-S processor core provides enhanced DSP capability. Multiply instructions are processed using a single cycle 32x16 implementation. There are 32x32, 32x16, and 16x16 multiply instructions, or *Multiply Accumulate (MAC)*, and the pipeline allows one multiply to start each cycle. Saturating arithmetic improves efficiency by automatically selecting saturating behavior during execution, and is used to set limits on signal processing calculations to minimize the effect of noise or signal errors. All of these instructions are beneficial for algorithms that implement the following:

- GSM protocols
- FFT
- State space servo control

## Memory Management Unit (MMU)

---

The MMU provides virtual memory features required by systems operating on platforms such as WindowsCE or Linux. A single set of two-level page tables stored in main memory control the address translation, permission checks, and memory region attributes for both data and instruction accesses. The MMU uses a single, unified *Translation Lookaside Buffer (TLB)* to cache the information held in the page tables. TLB entries can be locked down to ensure that a memory access to a given region never incurs the penalty of a page table walk.

### MMU Features

- Standard ARM926EJ-S architecture MMU mapping sizes, domains, and access protection scheme.
- Mapping sizes, as follows:
  - 1 MB for sections
  - 64 KB for large pages
  - 4 KB for small pages
  - 1 KB for tiny pages

- Access permissions for large pages and small pages can be specified separately for each quarter of the page (subpage permissions).
- Hardware page table walks.
- Invalidate entire TLB using R8: TLB Operations register (see "R8:TLB Operations register" on page 66).
- Invalidate TLB entry selected by MVA, using R8: TLB Operations register (see "R8:TLB Operations register" on page 66).
- Lockdown of TLB entries using R10: TLB Lockdown register (see "R10: TLB Lockdown register" on page 71).

### ***Access permissions and domains***

For large and small pages, access permissions are defined for each subpage (1 KB for small pages, 16 KB for large pages). Sections and tiny pages have a single set of access permissions.

All regions of memory have an associated domain. A domain is the primary access control mechanism for a region of memory. It defines the conditions necessary for an access to proceed. The domain determines whether:

- Access permissions are used to qualify the access.
- The access is unconditionally allowed to proceed.
- The access is unconditionally aborted.

In the latter two cases, the access permission attributes are ignored.

There are 16 domains, which are configured using R3: Domain Access Control register (see "R3: Domain Access Control register" on page 59).

### ***Translated entries***

The TLB caches translated entries. During CPU memory accesses, the TLB provides the protection information to the access control logic.

When the TLB contains a translated entry for the modified virtual address (MVA), the access control logic determines whether:

- Access is permitted and an off-chip access is required – the MMU outputs the appropriate physical address corresponding to the MVA.

- Access is permitted and an off-chip access is not required – the cache services the access.
- Access is not permitted – the MMU signals the CPU core to abort.

If the TLB misses (it does not contain an entry for the MVA), the translation table walk hardware is invoked to retrieve the translation information from a translation table in physical memory. When retrieved, the translation information is written into the TLB, possible overwriting an existing value.

At reset, the MMU is turned off, no address mapping occurs, and all regions are marked as noncachable and nonbufferable.

### ***MMU program accessible registers***

Table 31 shows the CP15 registers that are used in conjunction with page table descriptors stored in memory to determine MMU operation.

Register	Bits	Description
R1: Control register	M, A, S, R	Contains bits to enable the MMU (M bit), enable data address alignment checks (A bit), and to control the access protection scheme (S bit and R bit).
R2: Translation Table Base register	[31:14]	Holds the physical address of the base of the translation table maintained in main memory. This base address must be on a 16 KB boundary.
R3: Domain Access Control register	[31:0]	Comprises 16 two-bit fields. Each field defines the access control attributes for one of 16 domains (D15 to D00).
R5: Fault Status registers, IFSR and DFSR	[7:0]	Indicates the cause of a data or prefetch abort, and the domain number of the aborted access when an abort occurs. Bits [7:4] specify which of the 16 domains (D15 to D00) was being accessed when a fault occurred. Bits [3:0] indicate the type of access being attempted. The value of all other bits is UNPREDICTABLE. The encoding of these bits is shown in Table 32, "Priority encoding of fault status," on page 83).

***Table 31: MMU program-accessible CP15 registers***



Register	Bits	Description
R6: Fault Address register	[31:0]	Holds the MVA associated with the access that caused the data abort. See Table 32, “Priority encoding of fault status,” on page 83 for details of the address stored for each type of fault.
R8: TLB Operations register	[31:0]	Performs TLB maintenance operations. These are either invalidating all the (unpreserved) entries in the TLB, or invalidating a specific entry.
R10: TLB Lockdown register	[28:26] and 0	Enables specific page table entries to be locked into the TLB. Locking entries in the TLB guarantees that accesses to the locked page or section can proceed without incurring the time penalty of a TLB miss. This enables the execution latency for time-critical pieces of code, such as interrupt handlers, to be minimized.

**Table 31: MMU program-accessible CP15 registers**

All CP15 MMU registers, except R8: TLB Operations, contain state that can be read using `MRC` instructions, and can be written using `MCR` instructions. Registers R5 (Fault Status) and R6 (Fault Address) are also written by the MMU during an abort.

Writing to R8: TLB Operations causes the MMU to perform a TLB operation, to manipulate TLB entries. This register is write-only.

## Address translation

The virtual address (VA) generated by the CPU core is converted to a modified virtual address (MVA) by the FCSE (fast context switch extension) using the value held in CP15 R13: Process ID register. The MMU translates MVAs into physical addresses to access external memory, and also performs access permission checking.

The MMU table-walking hardware adds entries to the TLB. The translation information that comprises both the address translation data and the access permission data resides in a translation table located in physical memory. The MMU provides the logic for automatically traversing this translation table and loading entries into the TLB.

The number of stages in the hardware table walking and permission checking process is one or two, depending on whether the address is marked as a section-mapped access or a page-mapped access.

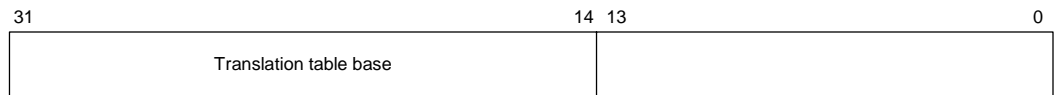
There are three sizes of page-mapped accesses and one size of section-mapped access. Page-mapped accesses are for large pages, small pages, and tiny pages.

The translation process always begins in the same way – with a level-one fetch. A section-mapped access requires only a level-one fetch, but a page-mapped access requires an additional level-two fetch.

### ***Translation table base***

The hardware translation process is initiated when the TLB does not contain a translation for the requested MVA. R2: Translation Table Base (TTB) register points to the base address of a table in physical memory that contains section or page descriptors, or both. The 14 low-order bits [13:0] of the TTB register are UNPREDICTABLE on a read, and the table must reside on a 16 KB boundary.

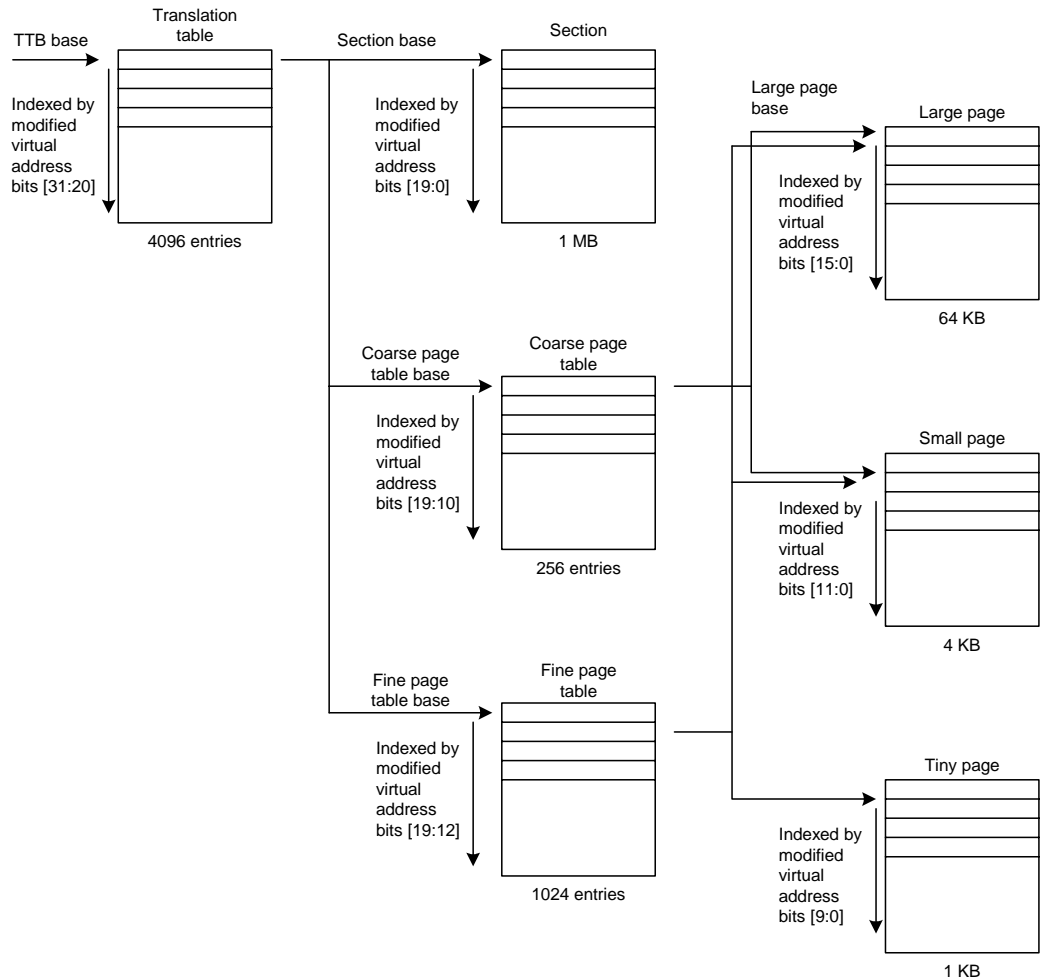
Figure 21 shows the format of the TTB register.



***Figure 21: R2: Translation Table base register***

The translation table has up to 4096 x 32-bit entries, each describing 1 MB of virtual memory. This allows up to 4 GB of virtual memory to be addressed.

Figure 22 shows the table walk process.

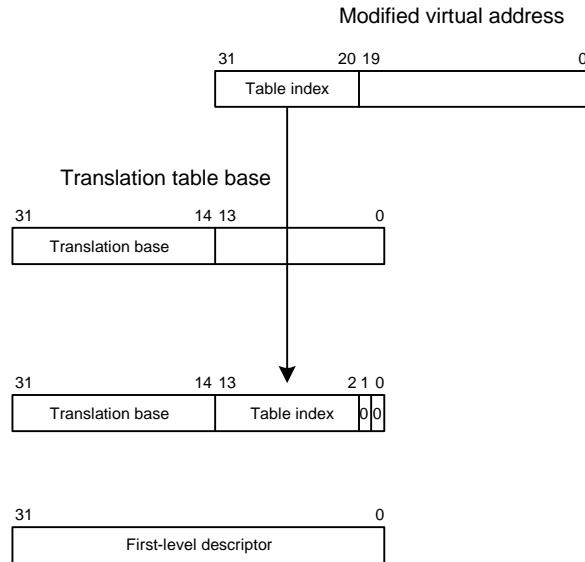


**Figure 22: Translating page tables**

**First-level fetch**

Bits [31:14] of the TTB register are concatenated with bits [31:20] of the MVA to produce a 30-bit address.

Figure 23 shows the concatenation and address:



**Figure 23: Accessing translation table first-level descriptors**

This address selects a 4-byte translation table entry. This is a first-level descriptor for either a section or a page.

**First-level descriptor**

The first-level descriptor returned is a section description, a coarse page table descriptor, a fine page table descriptor, or is invalid. Figure 24 shows the format of a first-level descriptor.

A section descriptor provides the base address of a 1 MB block of memory.

The page table descriptors provide the base address of a page table that contains second-level descriptors. There are two page-table sizes:

- **Coarse page tables**, which have 256 entries and split the 1 MB that the table describes into 4 KB blocks.



Bits			
Section	Coarse	Fine	Description
[1:0]	[1:0]	[1:0]	These bits indicate the page size and validity, and are interpreted as shown in Table 33, “Interpreting first-level descriptor bits [1:0],” on page 84.

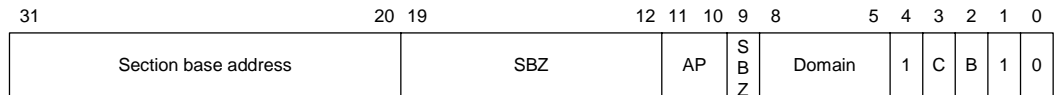
**Table 32: Priority encoding of fault status**

Value	Meaning	Description
0 0	Invalid	Generates a section translation fault.
0 1	Coarse page table	Indicates that this is a coarse page table descriptor.
1 0	Section	Indicates that this is a section descriptor.
1 1	Fine page table	Indicates that this is a fine page table descriptor.

**Table 33: Interpreting first-level descriptor bits [1:0]**

### Section descriptor

A section descriptor provides the base address of a 1 MB block of memory. Figure 25 shows the section descriptor format. Table 34 describes the section descriptor bits.



**Figure 25: Section descriptor**

Bits	Description
[31:20]	Forms the corresponding bits of the physical address for a section.
[19:12]	Always written as 0.
[11:10]	Specify the access permissions for this section.
[09]	Always written as 0.

**Table 34: Section descriptor bits**

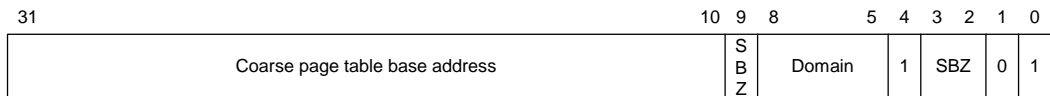
Bits	Description
[8:5]	Specifies one of the 16 possible domains (held in the Domain and Access Control register) that contain the primary access controls.
4	Should be written as 1, for backwards compatibility.
[3:2]	Indicate if the area of memory mapped by this section is treated as writeback cachable, write-through cachable, noncached buffered, or noncached nonbuffered.
[1:0]	Must be 10 to indicate a section descriptor.

**Table 34: Section descriptor bits**

### **Coarse page table descriptor**

A coarse page table descriptor provides the base address of a page table that contains second-level descriptors for either large page or small page accesses. Coarse page tables have 256 entries, splitting the 1 MB that the table describes into 4 KB blocks. Figure 26 shows the coarse page table descriptor format; Table 35 describes the coarse page table descriptor bit assignments.

**Note:** If a coarse page table descriptor is returned from the first-level fetch, a second-level fetch is initiated.



**Figure 26: Coarse page table descriptor**

Bits	Description
[31:10]	Forms the base for referencing the second-level descriptor (the coarse page table index for the entry derived from the MVA).
9	Always written as 0.
[8:5]	Specifies one of the 16 possible domains (held in the Domain Access Control registers) that contain the primary access controls.
4	Always written as 1.

**Table 35: Coarse page table descriptor bits**

Bits	Description
[3:2]	Always written as 0.
[1:0]	Must be <i>01</i> to indicate a coarse page descriptor.

**Table 35: Coarse page table descriptor bits**

### ***Fine page table descriptor***

A fine page table descriptor provides the base address of a page table that contains second-level descriptors for large page, small page, or tiny page accesses. Fine page tables have 1024 entries, splitting the 1 MB that the table describes into 1 KB blocks. Figure 27 shows the format of a fine page table descriptor. Table 36 describes the fine page table descriptor bit assignments.

**Note:** If a fine page table descriptor is returned from the first-level fetch, a second-level fetch is initiated.



**Figure 27: Fine page table descriptor**

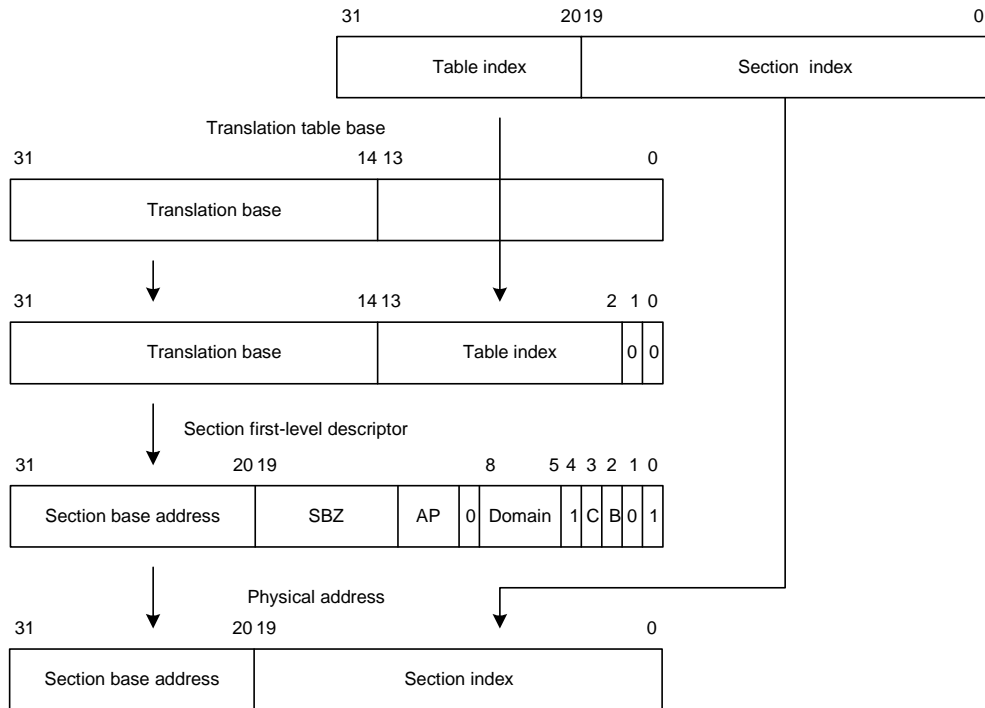
Bits	Description
[31:12]	Forms the base for referencing the second-level descriptor (the fine page table index for the entry is derived from the MVA).
[11:9]	Always written as 0.
[8:5]	Specifies one of the 16 possible domains (held in the Domain Access Control register) that contain primary access controls.
4	Always written as 1.
[3:2]	Always written as 0.
[1:0]	Must be <i>11</i> to indicate a fine page table descriptor.

**Table 36: Fine page table descriptor bits**



## Translating section references

Figure 28 shows the complete section translation sequence.



**Figure 28: Section translation**

### Second-level descriptor

The base address of the page table to be used is determined by the descriptor returned (if any) from a first-level fetch – either a coarse page table descriptor or a fine page table descriptor. The page table is then accessed and a second-level descriptor returned.

										0	0	Fault							
Large page base address											AP3	AP2	AP1	AP0	C	B	0	1	Large page
Small page base address											AP3	AP2	AP1	AP0	C	B	1	0	Small page
Tiny page base address														AP	C	B	1	1	Tiny page

**Figure 29: Second-level descriptor**

A second-level descriptor defines a tiny, small, or large page descriptor, or is invalid:

- A large page descriptor provides the base address of a 64 KB block of memory.
- A small page descriptor provides the base address of a 4 KB block of memory.
- A tiny page descriptor provides the base address of a 1 KB block of memory.

Coarse page tables provide base addresses for either small or large pages. Large page descriptors must be repeated in 16 consecutive entries. Small page descriptors must be repeated in each consecutive entry.

Fine page tables provide base addresses for large, small, or tiny pages. Large page descriptors must be repeated in 64 consecutive entries. Small page descriptors must be repeated in four consecutive entries. Tiny page descriptors must be repeated in each consecutive entry.

Table 37 describes the second-level descriptor bit assignments.

Bits			
Large	Small	Tiny	Description
[31:16]	[31:12]	[31:10]	Form the corresponding bits of the physical address.
[15:12]	---	[9:6]	SHOULD BE ZERO

**Table 37: Second-level descriptor bits**

Bits			
Large	Small	Tiny	Description
[11:4]	[11:4]	[5:4]	Access permission bits. See "Domain access control" on page 96 and "Fault checking sequence" on page 97 for information about interpreting the access permission bits.
[3:2]	[3:2]	[3:2]	Indicate whether the area of memory mapped by this page is treated as write-back cachable, write-through cachable, noncached buffered, and noncached nonbuffered.
[1:0]	[1:0]	[1:0]	Indicate the page size and validity, and are interpreted as shown in Table 38, "Interpreting page table entry bits [1:0]," on page 89.

**Table 37: Second-level descriptor bits**

The two least significant bits of the second-level descriptor indicate the descriptor type; see Table 38.

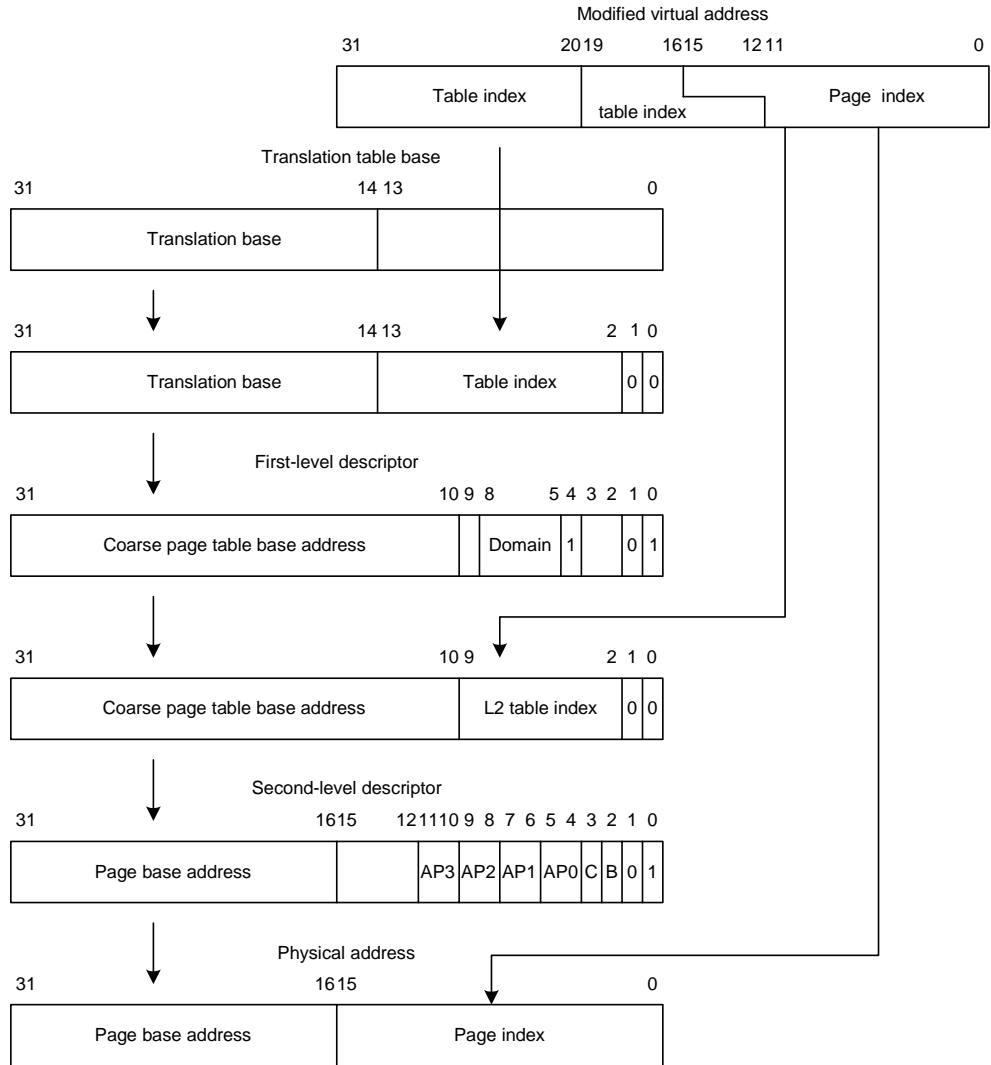
Value	Meaning	Description
0 0	Invalid	Generates a page translation fault.
0 1	Large page	Indicates that this is a 64 KB page.
1 0	Small page	Indicates that this is a 4 KB page.
1 1	Tiny page	Indicates that this is a 1 KB page.

**Table 38: Interpreting page table entry bits [1:0]**

**Note:** Tiny pages do not support subpage permissions and therefore have only one set of access permission bits.

### ***Translating large page references***

Figure 30 shows the complete translation sequence for a 64 KB large page.

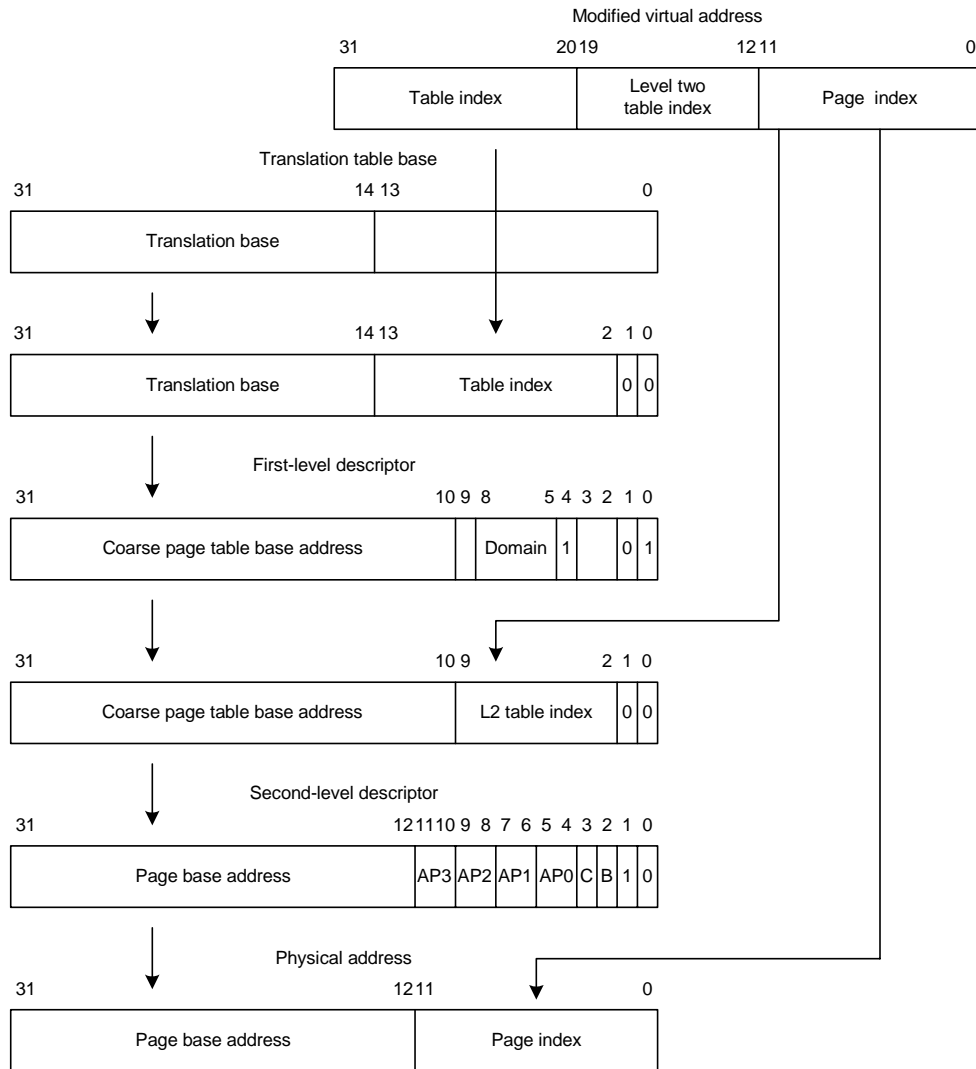


**Figure 30: Large page translation from a coarse page table**

Because the upper four bits of the page index and low-order four bits of the coarse page table index overlap, each coarse page table entry for a large page must be duplicated 16 times (in consecutive memory locations) in the coarse page table.

If the large page descriptor is included in a fine page table, the high-order six bits of the page index and low-order six bits of the fine page table overlap. Each fine page table entry for a large page must be duplicated 64 times.

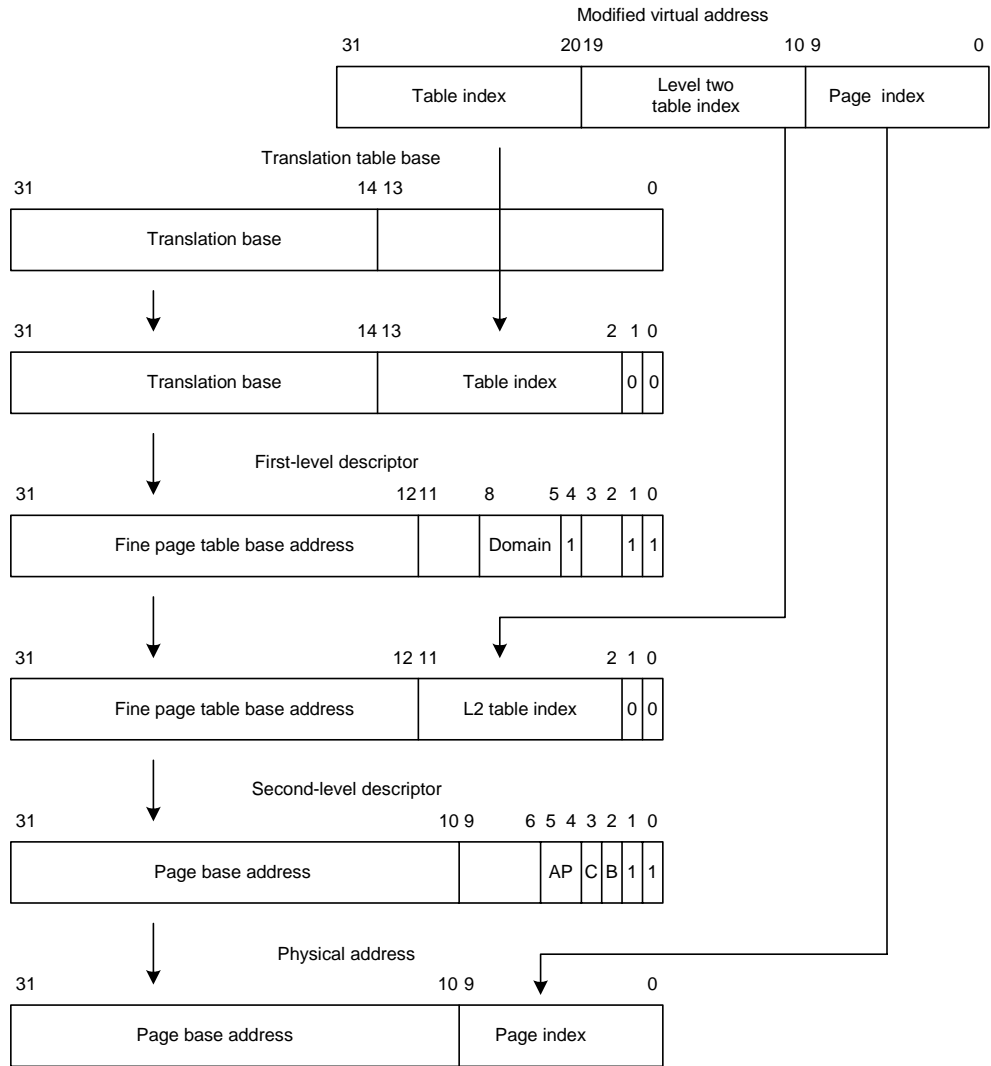
**Translating small page references**



**Figure 31: Small page translation from a coarse page table**

If a small page descriptor is included in a fine page table, the upper two bits of the page index and low-order two bits of the fine page table index overlap. Each fine page table entry for a small page must be duplicated four times.

**Translating tiny page references**



**Figure 32: Tiny page translation from a fine page table**

Page translation involves one additional step beyond that of a section translation. The first-level descriptor is the fine page table descriptor; this points to the first-level descriptor.

**Note:** The domain specified in the first-level description and access permissions specified in the first-level description together determine whether the access has permissions to proceed. See "Domain access control" on page 96 for more information.

### ***Subpages***

You can define access permissions for subpages of small and large pages. If, during a page table walk, a small or large page has a different subpage permission, only the subpage being accessed is written into the TLB. For example, a 16 KB (large page) subpage entry is written into the TLB if the subpage permission differs, and a 64 KB entry is put in the TLB if the subpage permissions are identical.

When you use subpage permissions and the page entry has to be invalidated, you must invalidate all four subpages separately.

## **MMU faults and CPU aborts**

The MMU generates an abort on these types of faults:

- Alignment faults (data accesses only)
- Translation faults
- Domain faults
- Permission faults

In addition, an external abort can be raised by the external system. This can happen only for access types that have the core synchronized to the external system:

- Page walks
- Noncached reads
- Nonbuffered writes
- Noncached read-lock-write sequence (SWP)

Alignment fault checking is enabled by the A bit in the R1: Control register. Alignment fault checking is not affected by whether the MMU is enabled. Translation, domain, and permission faults are generated only when the MMU is enabled.

The access control mechanisms of the MMU detect the conditions that produce these faults. If a fault is detected as a result of a memory access, the MMU aborts the access and signals the fault condition to the CPU core. The MMU retains status and address information about faults generated by the data accesses in the Data Fault Status register and Fault Address register (see "Fault Address and Fault Status registers" on page 94).

The MMU also retains status about faults generated by instruction fetches in the Instruction Fault Status register.

An access violation for a given memory access inhibits any corresponding external access to the AHB interface, with an abort returned to the CPU core.

### ***Fault Address and Fault Status registers***

On a data abort, the MMU places an encoded four-bit value – the *fault status* – along with the four-bit encoded domain number in the Data Fault Status register. Similarly, on a prefetch abort, the MMU places an encoded four-bit value along with the four-bit encoded domain number in the Instruction Fault Status register. In addition, the MVA associated with the data abort is latched into the Fault Address register. If an access violation simultaneously generates more than one source of abort, the aborts are encoded in the priority stated in Table 39. The Fault Address register is not updated by faults caused by instruction prefetches.

Priority	Source	Size	Status	Domain
Highest	Alignment	---	0b00x1	Invalid
	External abort on transmission	First level	0b1100	Invalid
Second level		0b1110	Valid	
	Translation	Section page	0b0101	Invalid
			0b0111	Valid
	Domain	Section page	0b1001	Valid
			0b1011	Valid
	Permission	Section page	0b1101	Valid
			0b1111	Valid
Lowest	External abort	Section page	0b1000	Valid
			0b1010	Valid

**Table 39: Priority encoding of fault status**



**Notes:**

- Alignment faults can write either 0b0001 or 0b0011 into Fault Status register [3:0].
- Invalid values can occur in the status bit encoding for domain faults. This happens when the fault is raised before a valid domain field has been read from a page table description.
- Aborts masked by a higher priority abort can be regenerated by fixing the cause of the higher priority abort, and repeating the access.
- Alignment faults are not possible for instruction fetches.
- The Instruction Fault Status register can be updated for instruction prefetch operations (MCR p15,0,Rd,c7,c13,1).

***Fault Address register (FAR)***

For load and store instructions that can involve the transfer of more than one word (LDM/STM, STRD, and STC/LDC), the value written into the Fault Address register depends on the type of access and, for external aborts, on whether the access crosses a 1 KB boundary. Table 40 shows the Fault Address register values for multi-word transfers.

Domain	Fault Address register
Alignment	MVA of first aborted address in transfer
External abort on translation	MVA of first aborted address in transfer
Translation	MVA of first aborted address in transfer
Domain	MVA of first aborted address in transfer
Permission	MVA of first aborted address in transfer
External about for noncached reads, or nonbuffered writes	MVA of last address before 1KB boundary, if any word of the transfer before 1 KB boundary is externally aborted. MVA of last address in transfer if the first externally aborted word is after the 1 KB boundary.

**Table 40: Fault Address register values for multi-word transfers**

**Compatibility issues**

- To enable code to be ported easily to future architectures, it is recommended that no reliance is made on external abort behavior.
- The Instruction Fault Status register is intended for debugging purposes only.

**Domain access control**

MMU accesses are controlled primarily through the use of domains. There are 16 domains, and each has a two-bit field to define access to it. Client users and Manager users are supported.

The domains are defined in the R3: Domain Access Control register. Figure 12, "R3: Domain Access Control register," on page 59 shows how the 32 bits of the register are allocated to define the 16 two-bit domains.

Table 41 shows how the bits within each domain are defined to specify access permissions.

Value	Meaning	Description
0 0	No access	Any access generates a domain fault.
0 1	Client	Accesses are checked against the access permission bits in the section or page descriptor.
1 0	Reserved	Reserved. Currently behaves like <i>no access</i> mode.
1 1	Manager	Accesses are not checked against the access permission bits, so a permission fault cannot be generated.

**Table 41: Domain Access Control register, access control bits**

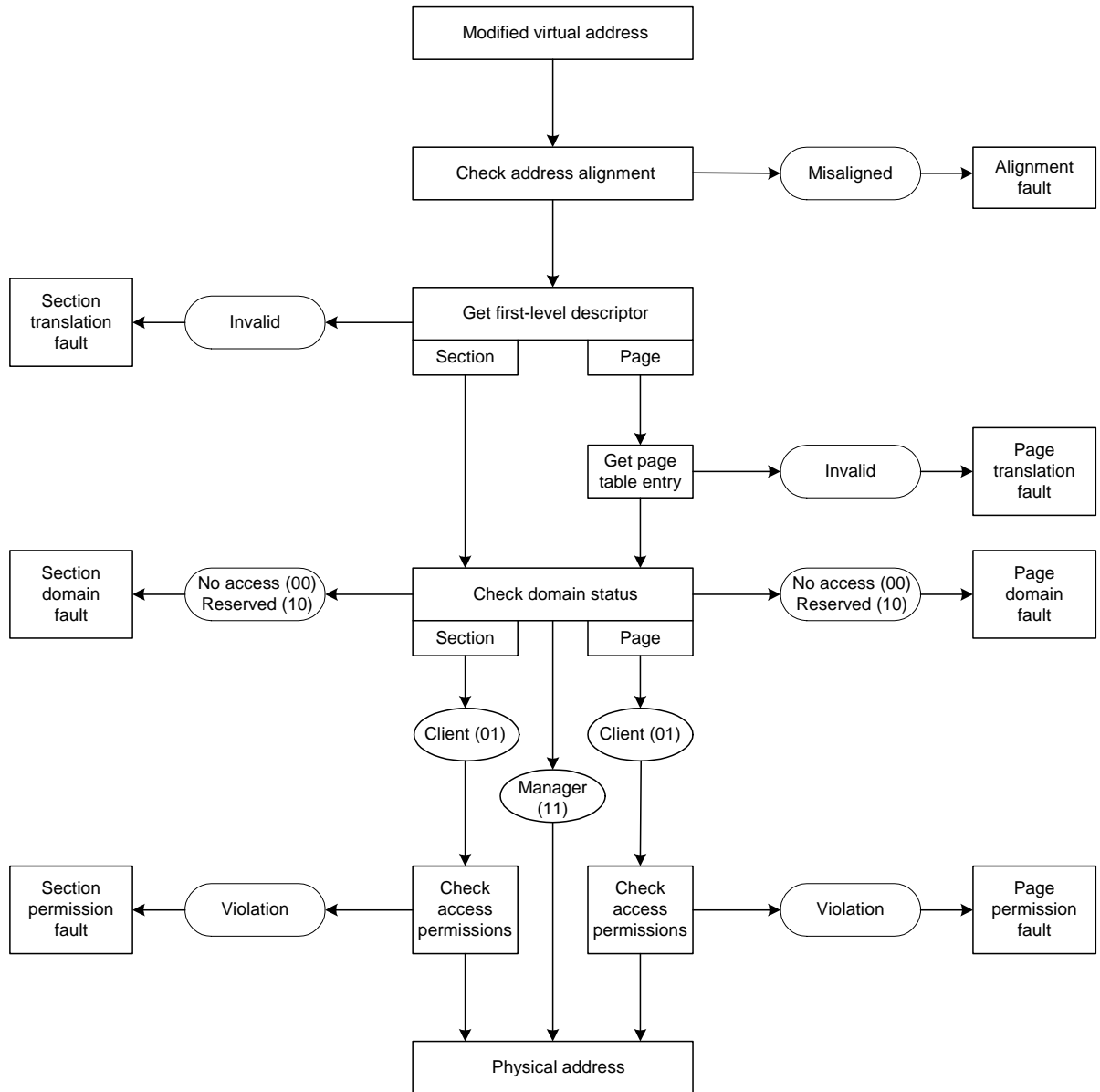
Table 42 shows how to interpret the *access permission (AP)* bits, and how the interpretation depends on the R and S bits in the R1: Control register (see "R1: Control register," beginning on page 56).

AP	S	R	Privileged permissions	User permissions
0 0	0	0	No access	No access
0 0	1	0	Read only	Read only
0 0	0	1	Read only	Read only
0 0	1	1	UNPREDICTABLE	UNPREDICTABLE
0 1	x	x	Read/write	No access
1 0	x	x	Read/write	Read only
1 1	x	x	Read/write	Read/write

**Table 42: Interpreting access permission (AP) bits**

### Fault checking sequence

The sequence the MMU uses to check for access faults is different for sections and pages. Figure 33 shows the sequence for both types of access.



**Figure 33: Sequence for checking faults**

The conditions that generate each of the faults are discussed in the following sections.

### ***Alignment faults***

If alignment fault checking is enabled (the A bit in the R1: Control register is set; see "R1: Control register," beginning on page 56), the MMU generates an alignment fault on any data word access if the address is not word-aligned, or on any halfword access if the address is not halfword-aligned – irrespective of whether the MMU is enabled. An alignment fault is not generated on any instruction fetch or byte access.

**Note:** If an access generates an alignment fault, the access sequence aborts without reference to other permission checks.

### ***Translation faults***

There are two types of translation fault: section and page.

- A section translation fault is generated if the level one descriptor is marked as invalid. This happens if bits [1:0] of the descriptor are both 0.
- A page translation fault is generated if the level one descriptor is marked as invalid. This happens if bits [1:0] of the descriptor are both 0.

### ***Domain faults***

There are two types of domain faults: section and page.

- **Section:** The level one descriptor holds the four-bit domain field, which selects one of the 16 two-bit domains in the Domain Access Control register. The two bits of the specified domain are then checked for access permissions as described in Table 42: "Interpreting access permission (AP) bits" on page 97. The domain is checked when the level one descriptor is returned.
- **Page:** The level one descriptor holds the four-bit domain field, which selects one of the 16 two-bit domains in the Domain Access Control register. The two bits of the specified domain are then checked for access permissions as described in Table 42: "Interpreting access permission (AP) bits" on page 97. The domain is checked when the level one descriptor is returned.

If the specified access is either *no access* (00) or *reserved* (10), either a section domain fault or a page domain fault occurs.

### ***Permission faults***

If the two-bit domain field returns *client* (01), access permissions are checked as follows:

- **Section:** If the level one descriptor defines a section-mapped access, the AP bits of the descriptor define whether the access is allowed, per Table 42: "Interpreting access permission (AP) bits" on page 97. The interpretation depends on the setting of the S and R bits (see "R1: Control register," beginning on page 56). If the access is not allowed, a section permission fault is generated.
- **Large page or small page:** If the level one descriptor defines a page-mapped access and the level two descriptor is for a large or small page, four access permission fields (AP3 to AP0) are specified, each corresponding to one quarter of the page.  
 For small pages, AP3 is selected by the top 1 KB of the page and AP0 is selected by the bottom 1 KB of the page.  
 For large pages, AP3 is selected by the top 16 KB of the page and AP0 is selected by the bottom 16 KB of the page. The selected AP bits are then interpreted in the same way as for a section (see Table 42: "Interpreting access permission (AP) bits" on page 97).  
 The only difference is that the fault generated is a page permission fault.
- **Tiny page:** If the level one descriptor defines a page-mapped access and the level two descriptor is for a tiny page, the AP bits of the level one descriptor define whether the access is allowed in the same way as for a section. The fault generated is a page permission fault.

### **External aborts**

In addition to MMU-generated aborts, external aborts can be generated for certain types of access that involve transfers over the AHB bus. These aborts can be used to flag errors on external memory accesses. Not all accesses can be aborted in this way, however.

These accesses can be aborted externally:

- Page walks
- Noncached reads

- Nonbuffered writes
- Noncached read-lock-write (SWP) sequence

For a read-lock-write (SWP) sequence, the write is always attempted if the read externally aborts.

A swap to an NCB region is forced to have precisely the same behavior as a swap to an NCNB region. This means that the write part of a swap to an NCB region can be aborted externally.

## Enabling the MMU

Before enabling the MMU using the R1: Control register (see page 56), you must perform these steps:

- 1 Program the R2: Translation Table Base register (see page 59) and the R3: Domain Access Control register (see page 59).
- 2 Program first-level and second-level page tables as required, ensuring that a valid translation table is placed in memory at the location specified by the Translation Table Base register.

When these steps have been performed, you can enable the MMU by setting R1: Control register bit 0 (the M bit) to high.

Care must be taken if the translated address differs from the untranslated address, because several instructions following the enabling of the MMU might have been prefetched with MMU off ( $VA=MVA=PA$ ). If this happens, enabling the MMU can be considered as a branch with delayed execution. A similar situation occurs when the MMU is disabled. Consider this code sequence:

```
MRC p15, 0, R1, c1, C0, 0 ; Read control register
ORR R1, #0x1 ; Set M bit
MCR p15, 0,R1,C1, C0,0 ; Write control register and enable MMU
Fetch Flat
Fetch Flat
Fetch Translated
```

**Note:** Because the same register (R1: Control register) controls the enabling of ICache, DCache, and the MMU, all three can be enabled using a single MCR instruction.

## Disabling the MMU

Clear bit 0 (the M bit) in the R1: Control register to disable the MMU.

**Note:** If the MMU is enabled, then disabled, then subsequently re-enabled, the contents of the TLB are preserved. If these are now invalid, the TLB must be invalidated before re-enabling the MMU (see "R8:TLB Operations register" on page 66).

## TLB structure

The MMU runs a single unified TLB used for both data accesses and instruction fetches. The TLB is divided into two parts:

- An eight-entry fully-associative part used exclusively for holding locked down TLB entries.
- A set-associative part for all other entries.

Whether an entry is placed in the set-associative part or lockdown part of the TLB depends on the state of the TLB Lockdown register when the entry is written into the TLB (see "R10: TLB Lockdown register" on page 71).

When an entry has been written into the lockdown part of the TLB, it can be removed only by being overwritten explicitly or, when the MVA matches the locked down entry, by an MVA-based TLB invalidate operation.

The structure of the set-associative part of the TLB does not form part of the programmer's model for the ARM926EJ-S processor. No assumptions must be made about the structure, replacement algorithm, or persistence of entries in the set-associative part – specifically:

- Any entry written into the set-associative part of the TLB can be removed at any time. The set-associative part of the TLB must be considered as a temporary cache of translation/page table information. No reliance must be placed on an entry residing or not residing in the set-associative TLB unless that entry already exists in the lockdown TLB. The set-associative part of the TLB can contain entries that are defined in the page tables but do not correspond to address values that have been accessed since the TLB was invalidated.
- The set-associative part of the TLB must be considered as a cache of the underlying page table, where memory coherency must be maintained at all



times. To guarantee coherency if a level one descriptor is modified in main memory, either an invalidate-TLB or Invalidate-TLB-by-entry operation must be used to remove any cached copies of the level one descriptor. This is required regardless of the type of level one descriptor (section, level two page reference, or fault).

- If any of the subpage permissions for a given page are different, each of the subpages are treated separately. To invalidate all entries associated with a page with subpage permissions, four MVA-based invalidate operations are required – one for each subpage.

## Caches and write buffer

---

The ARM926EJ-S processor includes an instruction cache (ICache), data cache (DCache), and write buffer. The size of the caches can be from 4 KB to 128 KB, in power of two increments.

### Cache features

- The caches are virtual index, virtual tag, addressed using the modified virtual address (MVA). This avoids cache cleaning and/or invalidating on context switch.
- The caches are four-way set associative, with a cache line length of eight words per line (32 bytes per line), and with two dirty bits in the DCache.
- The DCache supports write-through and write-back (copyback) cache operations, selected by memory region using the C and B bits in the MMU translation tables.
- The caches support *allocate on read-miss*. The caches perform critical-word first cache refilling.
- The caches use pseudo-random or round-robin replacement, selected by the RR bit in R1: Control register.
- Cache lockdown registers enable control over which cache ways are used for allocation on a linefill, providing a mechanism for both lockdown and controlling cache pollution.

- The DCache stores the *Physical Address Tag* (PA tag) corresponding to each DCache entry in the tag RAM for use during cache line write-backs, in addition to the virtual address tag stored in the tag RAM. This means that the MMU is not involved in DCache write-back operations, which removes the possibility of TLB misses to the write-back address.
- Cache maintenance operations provide efficient invalidation of:
  - The entire DCache or ICache
  - Regions of the DCache or ICache
  - Regions of virtual memory

Cache maintenance operations also provide for efficient cleaning and invalidation of:

- The entire DCache
- Regions of the DCache
- Regions of virtual memory

The latter allows DCache coherency to be efficiently maintained when small code changes occur; for example, for self-modifying code and changes to exception vectors.

## Write buffer

The write buffer is used for all writes to a noncachable bufferable region, write-through region, and write misses to a write-back region. A separate buffer is incorporated in the DCache for holding write-back data for cache line evictions or cleaning of dirty cache lines.

- The main write buffer has a 16-word data buffer and a four-address buffer.
- The DCache write-back buffer has eight data word entries and a single address entry.

The `MCR drain` write buffer instruction enables both write buffers to be drained under software control.

The `MCR wait -for-interrupt` causes both write buffers to be drained, and the ARM926EJ-S processor to be put into low-power state until an interrupt occurs.

## Enabling the caches

On reset, the ICache and DCache entries all are invalidated and the caches disabled. The caches are not accessed for reads or writes. The caches are enabled using the I, C, and M bits from the R1: Control register, and can be enabled independently of one another. Table 43 gives the I and M bit settings for the ICache, and the associated behavior.

R1 I bit	R1 M bit	ARM926EJ-S behavior
0	----	ICache disabled. All instruction fetches are fetched from external memory (AHB).
1	0	ICache enabled, MMU disabled. All instruction fetches are cachable, with no protection checks. All addresses are flat-mapped; that is, VA = MVA = PA.
1	1	ICache enabled, MMU enabled. Instruction fetches are cachable or noncachable, depending on the page descriptor C bit (see Table 44: "Page table C bit settings for ICache"), and protection checks are performed. All addresses are remapped from VA to PA, depending on the page entry; that is, the VA is translated to MVA and the MVA is remapped to a PA.

**Table 43: R1:Control register I and M bit settings for ICache**

Table 44 shows the page table C bit settings for the ICache (R1 I bit = M bit = 1).

Page table C bit	Description	ARM926EJ-S behavior
0	Noncachable	ICache disabled. All instruction fetches are fetched from external memory.
1	Cachable	<b>Cache hit</b> Read from the ICache. <b>Cache miss</b> Linefill from external memory.

**Table 44: Page table C bit settings for ICache**

Table 45 gives the R1: Control register C and M bit settings for DCache, and the associated behavior.

R1 C bit	R1 M bit	ARM926EJ-S behavior
0	0	DCache disabled. All data accesses are to the external memory.
1	0	DCache enabled, MMU disabled. All data accesses are noncachable, nonbufferable, with no protection checks. All addresses are flat-mapped; that is, VA = MVA = PA.
1	1	DCache enabled, MMU enabled. All data accesses are cachable or noncachable, depending on the page descriptor C bit and B bit (see Table 46: "Page table C and B bit settings for DCache"), and protection checks are performed. All addresses are remapped from VA to PA, depending on the MMU page table entry; that is, the VA is translated to an MVA and the MVA is remapped to a PA.

**Table 45: R1: Control register I and M bit settings for DCache**

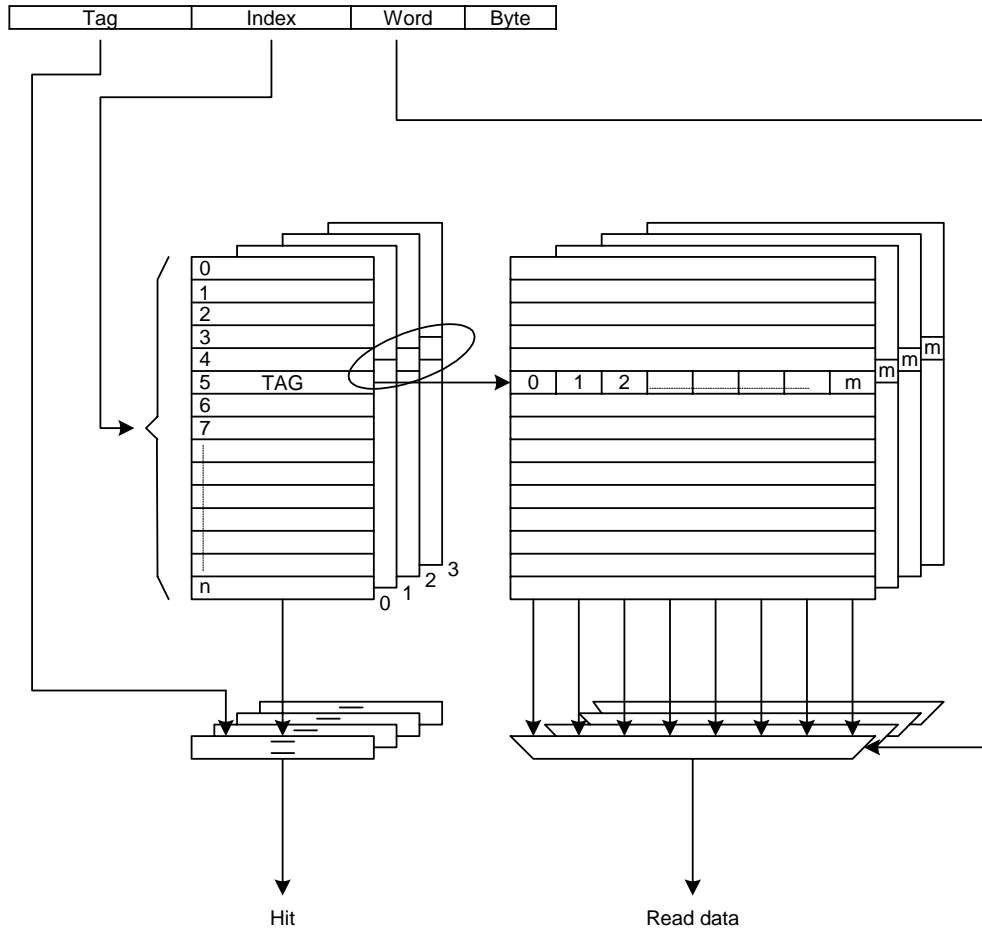
Table 46 gives the page table C and B bit settings for the DCache (R1: Control register C bit = M bit = 1), and the associated behavior.

Page table C bit	Page table B bit	Description	ARM926EJ-S behavior
0	0	Noncachable, nonbufferable	DCache disabled. Read from external memory. Write as a nonbuffered store(s) to external memory. DCache is not updated.
0	1	Noncachable, bufferable	DCache disabled. Read from external memory. Write as a buffered store(s) to external memory. DCache is not updated.
1	0	Write-through	DCache enabled: <b>Read hit</b> Read from DCache. <b>Read miss</b> Linefill. <b>Write hit</b> Write to the DCache, and buffered store to external memory. <b>Write miss</b> Buffered store to external memory.
1	1	Write-back	DCache enabled: <b>Read hit</b> Read from DCache. <b>Read miss</b> Linefill. <b>Write hit</b> Write to the DCache only. <b>Write miss</b> Buffered store to external memory.

**Table 46: Page table C and B bit settings for DCache**

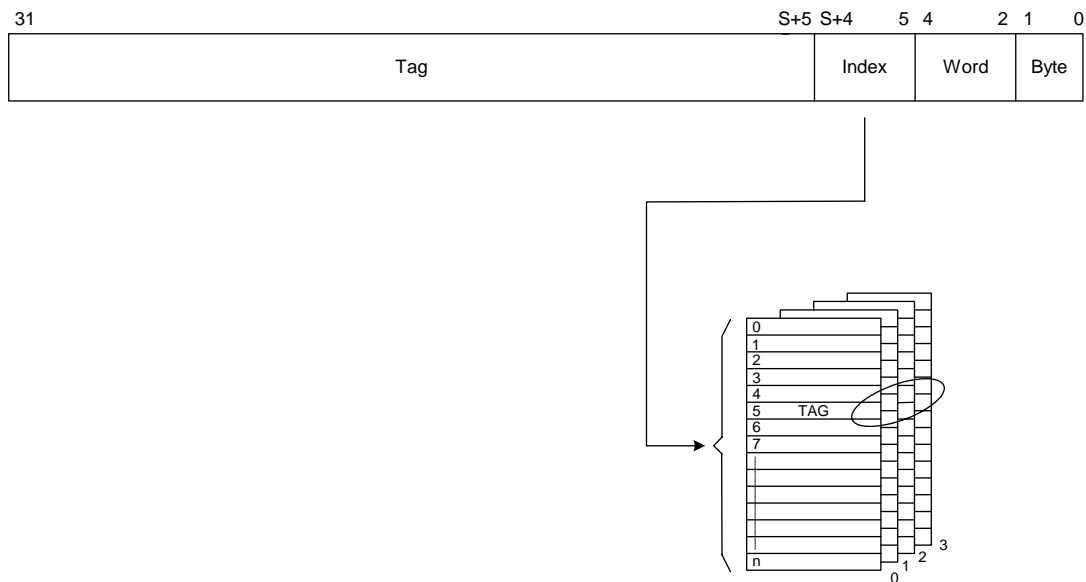
## Cache MVA and Set/Way formats

This section shows how the MVA and set/way formats of ARM926EJ-S caches map to a generic virtually indexed, virtually addressed cache. Figure 34 shows a generic, virtually indexed, virtually addressed cache.



**Figure 34:** Generic virtually indexed, virtually addressed cache

Figure 35 shows the ARM926EJ-S cache format.



**Figure 35: ARM926EJ-S cache associativity**

The following points apply to the ARM926EJ-S cache associativity:

- The group of tags of the same index defines a *set*.
- The number of tags in a set is the *associativity*.
- The ARM926EJ-S caches are 4-way associative.
- The range of tags addressed by the index defines a *way*.
- The number of tags in a way is the number of sets, *NSETS*.

Table 47 shows values of S and NSETS for an ARM926EJ-S cache.

ARM926EJ-S	S	NSETS
4 KB	5	32
8 KB	6	64
16 KB	7	128

**Table 47: Values of S and NSETS**

ARM926EJ-S	S	NSETS
32 KB	8	256
64 KB	9	512
128 KB	10	1024

**Table 47: Values of S and NSETS**

Figure 36 shows the set/way/word format for ARM926EJ-S caches.



**Figure 36: ARM926EJ-S cache set/way/word format**

In this figure:

$$A = \log_2 \text{ associativity}$$

For example, with a 4-way cache  $A = 2$ :

$$S = \log_2 \text{ NSETS}$$

## Noncachable instruction fetches

The ARM926EJ-S processor performs speculative noncachable instruction fetches to increase performance. Speculative instruction fetching is enabled at reset.

**Note:** It is recommended that you use ICache rather than noncachable code, when possible. Noncachable code previously has been used for operating system boot loaders and for preventing cache pollution. ICache, however, can be enabled without the MMU being enabled, and cache pollution can be controlled using the cache lockdown register.

## Self-modifying code

A four-word buffer holds speculatively fetched instructions. Only sequential instructions are fetched speculatively; if the ARM926EJ-S issues a nonsequential instruction fetch, the contents of the buffer are discarded (flushed). In situations on which the contents of the prefetch buffer might become invalid during a sequence of sequential instruction fetches by the processor core (for example, turning the MMU on or off, or turning on the ICache), the prefetch buffer also is flushed. This avoids the necessity of performing an explicit *Instruction Memory Barrier* (IMB) operation, except when self-modifying code is used. Because the prefetch buffer is flushed when the ARM926EJ-S core issues a nonsequential instruction fetch, a branch instruction (or equivalent) can be used to implement the required IMB behavior, as shown in this code sequence:

```

LDMIA    R0,{R1-R5}           ; load code sequence into R1-R5
ADR      R0,self_mod_code
STMIA    R0,{R1-R5}           ; store code sequence (nonbuffered region)
B        self_mod_code         ; branch to modified code
self_mod_code:

```

This IMB application applies only to the ARM926EJ-S processor running code from a noncachable region of memory. If code is run from a cachable region of memory, or a different device is used, a different IMB implementation is required. IMBs are discussed in "Instruction Memory Barrier," beginning on page 111.

## AHB behavior

If instruction prefetching is disabled, all instruction fetches appear on the AHB interface as single, nonsequential fetches.

If prefetching is enabled, instruction fetches appear either as bursts of four instructions or as single, nonsequential fetches. No speculative instruction fetching is done across a 1 KB boundary.

All instruction fetches, including those made in Thumb state, are word transfers (32 bits). In Thumb state, a single-word instruction fetch reads two Thumb instructions and a four-word burst reads eight instructions.



## Instruction Memory Barrier

Whenever code is treated as data – for example, self-modifying code or loading code into memory – a sequence of instructions called an *instruction memory barrier (IMB)* operation must be used to ensure consistency between the data and instruction streams processed by the ARM926EJ-S processor.

Usually the instruction and data streams are considered to be completely independent by the ARM926EJ-S processor memory system, and any changes in the data side are not automatically reflected in the instruction side. For example, if code is modified in main memory, ICache may contain stale entries. To remove these stale entries, part of all of the ICache must be invalidated.

### IMB operation

Use this procedure to ensure consistency between data and instruction sides:

- 1 **Clean the DCache.** If the cache contains cache lines corresponding to write-back regions of memory, it might contain dirty entries. These entries must be cleaned to make external memory consistent with the DCache. If only a small part of the cache has to be cleaned, it can be done by using a sequence of clean DCache single entry instructions. If the entire cache has to be cleaned, you can use the test and clean operation (see "R7: Cache Operations register," beginning on page 62).
- 2 **Drain the write buffer.** Executing a drain write buffer causes the ARM926EJ-S core to wait until outstanding buffered writes have completed on the AHB interface. This includes writes that occur as a result of data being written back to main memory because of clean operations, and data for store instructions.
- 3 **Synchronize data and instruction streams in level two AHB systems.** The level two AHB subsystem might require synchronization between data and instruction sides. It is possible for the data and instruction AHB masters to be attached to different AHB subsystems. Even if both masters are present on the same bus, some form of separate ICache might exist for performance reasons; this must be invalidated to ensure consistency.

The process of synchronizing instructions and data in level two memory must be invoked using some form of fully blocking operation, to ensure that the end of the operation can be determined using software. It is

recommended that either a nonbuffered store (STR) or a noncached load (LDR) be used to trigger external synchronization.

- 4 **Invalidate the cache.** The ICache must be invalidated to remove any stale copies of instructions that are no longer valid. If the ICache is not being used, or the modified regions are not in cachable areas of memory, this step might not be required.
- 5 **Flush the prefetch buffer.** To ensure consistency, the prefetch buffer should be flushed before self-modifying code is executed (see "Self-modifying code" on page 110).

### Sample IMB sequences

These sequences correspond to steps 1-4 in "IMB operation."

```
clean_loop
    MRC p15, 0, r15, c7, c10, 3; clean entire dcache using test and clean
    BNE clean_loop

    MRC p15, 0, r0, c7, c10, 4 ; drain write buffer
    STR rx,[ry]                ; nonbuffered store to signal L2 world to
                                ; synchronize
    MCR p15, 0, r0, c7, c5, 0  ; invalidate icache
```

This next sequence illustrates an IMB sequence used after modifying a single instruction (for example, setting a software breakpoint), with no external synchronization required:

```
STR rx,[ry]                    ; store that modifies instruction at address ry
MCR p15, 0, ry, c7, c10, 1     ; clean dcache single entry (MVA)
MCR p15, 0, r0, c7, c10, 4     ; drain write buffer
MCR p15, 0, ry, c7, c5, 1      ; invalidate icache single entry (MVA)
```

---

# *System Control Module*

---

## C H A P T E R 4

**T**he System Control Module configures and oversees system operations for the NS9750B-A1, and defines both the NS9750B-A1 AHB arbiter system and system memory address space.

## System Control Module features

---

The System Control Module uses the following to configure and maintain NS9750B-A1 system operations:

- AHB arbiter system
- System-level address decoding
- 17 programmable timers
  - Watchdog timer
  - 16 general purpose timers/counters
- Interrupt controller
- Multiple configuration and status registers
- System Sleep/Wake-up processor

## Bus interconnection

---

The AMBA AHB bus protocol uses a central multiplexor interconnection scheme. All bus masters generate the address and control signals that indicate the transfer that the bus masters want to perform. The arbiter determines which master has its address and control signals routed to all slaves. A central decoder is required to control the read data and response multiplexor, which selects the appropriate signals from the slave that is involved in the transfer.

## System bus arbiter

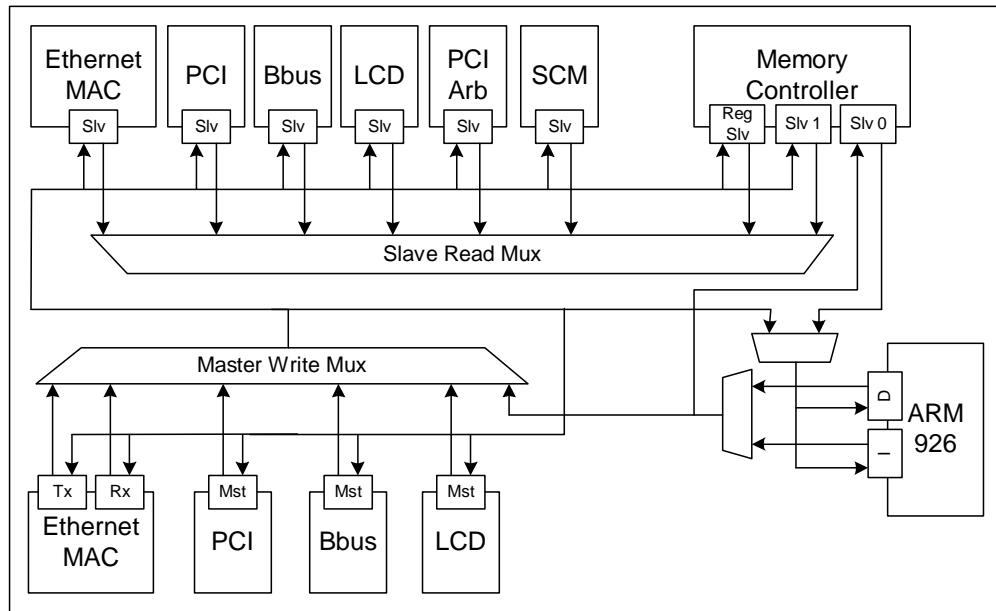
---

The bus arbitration mechanism ensures that only one bus master has access to the system bus at any time. If you are using a system in which bus bandwidth allocation is critical, you must be sure that your worst-case bus bandwidth allocation goals can be met. See "Arbiter configuration examples" on page 118 for information about configuring the AHB arbiter.

The NS9750B-A1 high-speed bus system is split into two subsystems:

- **High-speed peripheral subsystem:** Connects all high-speed peripheral devices to a port on the external memory controller.
- **CPU subsystem:** Connects the CPU directly to a second port on the external memory controller.

Figure 37 shows an overview of the NS9750B-A1 high-speed bus architecture.



**Figure 37: NS9750B-A1 bus architecture**

The NS9750B-A1 high-speed bus contains two arbiters: one for the ARM926 (CPU) and one for the main bus.

- **CPU arbiter.** Splits the bandwidth 50-50 between the data and instruction interfaces. If the CPU access is to external memory, no further arbitration is necessary; the CPU has immediate access to external memory through slave port 0 on the memory controller. If CPU access is to one of the peripherals on the main bus, however, the main arbiter will arbitrate the access.
- **Main arbiter.** Contains a 16-entry Bus Request Configuration (BRC) register. Each BRC entry represents a bus request and grant channel. Each request/grant channel can be assigned to only one bus master at a time. Each bus master can be connected to multiple request/grant channels

simultaneously, however, depending on the bus bandwidth requirement of that master.

Each request/grant channel has a two-bit Bandwidth Reduction Field (BRF) to determine how often each channel can arbitrate for the system bus – 100%, 75%, 50%, or 25%. A BRF value of 25%, for example, causes a channel to be skipped every 3 or 4 cycles. The BRC gates the bus requesting signals going into a 16-entry Bus Request register (BRR). As a default, unassigned channels in the BRC block the corresponding BRR entries from being set by any bus request signals. On powerup, only the CPU is assigned to one of the channels with 100% bandwidth strength as the default setting.

### ***How the bus arbiter works***

- 1 The arbiter evaluates the Bus Request register at every bus clock until one or more bus requests are registered.
- 2 The arbiter stops evaluating the Bus Request register until a bus grant is issued for the previous evaluation cycle.
- 3 The arbiter grants the bus to requesting channels, in a round-robin manner, at the rising clock edge of the last address issued for the current transaction (note that each transaction may have multiple transfers), when a SPLIT response is sampled by the arbiter, or when the bus is idling.
- 4 Each master samples the bus grant signal (`hgrant_x`) at the end of the current transfer, as indicated by the `hready` signal. The bus master takes ownership of the bus at this time.
- 5 The arbiter updates the `hmaster [3:0]` signals at the same time to indicate the current bus master and to enable the new master's address and control signals to the system bus.

See your AMBA standards documentation for detailed information and illustrations of AMBA AHB transactions.

### ***Ownership***

Ownership of the data bus is delayed from ownership of the address/control bus. When `hready` indicates that a transfer is complete, the master that owns the address/control bus can use the data bus – and continues to own that data bus – until the transaction completes.

**Note:** If a master is assigned more than one request/grant channel, these channels need to be set and reset simultaneously to guarantee that a non-requesting master will not occupy the system bus.

### ***Locked bus sequence***

The arbiter observes the `hlock_x` signal from each master to allow guaranteed back-to-back cycles, such as read-modified-write cycles. The arbiter ensures that no other bus masters are granted the bus until the locked sequence has completed. To support SPLIT or RETRY transfers in a locked sequence, the arbiter retains the bus master as granted for an additional transfer to ensure that the last transfer in the locked sequence completed successfully.

If the master is performing a locked transfer and the slave issues a split response, the master continues to be granted the bus until the slave finishes the SPLIT response. (This situation degrades AHB performance.)

### ***Relinquishing the bus***

When the current bus master relinquishes the bus, ownership is granted to the next requester.

- If there are no new requesters, ownership is granted to a dummy default master. The default master must perform IDLE transfers to keep the arbiter alive.
- *Bus parking* must be maintained if other masters are waiting for SPLIT transfers to complete.
- If the bus is granted to a default master and continues to be in the IDLE state longer than a specified period of time, an AHB bus arbiter timeout is generated (see "Address decoding" on page 121). An AHB bus arbiter timeout can be configured to interrupt the CPU or to reset the chip.

### ***SPLIT transfers***

A SPLIT transfer occurs when a slave is not ready to perform the transfer. The slave splits, or masks, its master, taking away the master's bus ownership and allowing other masters to perform transactions until the slave has the appropriate resources to perform its master's transaction.

The bus arbiter supports SPLIT transfers. When a SPLIT response is issued by a slave, the current master is masked for further bus requesting until a corresponding `hsplit_x[15:0]` signal is issued by the slave indicating that the slave is ready to complete the transfer. The arbiter uses the `hsplit_x[15:0]` signals to unmask the corresponding master, and treats the master as the highest-priority requester for the immediate next round of arbitration. The master eventually is granted access to the bus to try the transfer again.

**Note:** The arbiter automatically blocks bus requests with addresses directed at a “SPLITting” slave until that SPLIT transaction is completed.

### Arbiter configuration examples

These examples show how to configure the AHB arbiter to guarantee bandwidth to a given master. These are the conditions in this example:

- 5 AHB masters – Ethernet Rx, Ethernet Tx, PCI, BBus, and LCD.
- Memory clock frequency – 100 MHz (this is the AHB clock frequency).
- Average access time per 32-byte memory access – 16 clock cycles.
- The ARM926EJ-S is guaranteed one-half the total memory bandwidth.

In these examples, the bandwidth for each master can be calculated using this formula:

$$\begin{aligned} \text{Bandwidth per master:} \\ &= [(100\text{MHz}/2) / (16 \text{ clock cycles per access} \times 5 \text{ masters})] \times 32 \text{ bytes} \\ &= 20 \text{ Mbytes/master} \end{aligned}$$

The factor  $100\text{MHz}/2$  is given due to the ARM926EJ-S guarantee of one-half the total memory bandwidth. If the ARM926EJ-S consumes less than the guaranteed memory bandwidth, however, the unused bandwidth will be shared by the other masters.

**Note:** The worst case scenario is that there are 100 Mbytes total to be split by all 5 masters.



**Example 1**

Since the 20 Mbyte per master guarantee meets the requirements of all masters, the AHB arbiter will be programmed as follows:

```

BRC0[31:24]      = 8'b1_0_00_0000channel enabled, 100%, ARM926EJ-S
BRC0[23:16]      = 8'b1_0_00_0001channel enabled, 100%, Ethernet Rx
BRC0[15:8]       = 8'b1_0_00_0000channel enabled, 100%, ARM926EJ-S
BRC0[7:0]        = 8'b1_0_00_0010channel enabled, 100% Ethernet Tx
BRC1[31:24]      = 8'b1_0_00_0000channel enabled, 100%, ARM926EJ-S
BRC1[23:16]      = 8'b1_0_00_0100channel enabled, 100%, PCI
BRC1[15:8]       = 8'b1_0_00_0000channel enabled, 100%, ARM926EJ-S
BRC1[7:0]        = 8'b1_0_00_0101channel enabled, 100%, BBus
BRC2[31:24]      = 8'b1_0_00_0000channel enabled, 100%, ARM926EJ-S
BRC2[23:16]      = 8'b1_0_00_0100channel enabled, 100%, LCD
BRC2[15:8]       = 8'b0_0_00_0000channel disabled
BRC2[7:0]        = 8'b0_0_00_0000channel disabled
BRC3[31:24]      = 8'b0_0_00_0000channel disabled
BRC3[23:16]      = 8'b0_0_00_0000channel disabled
BRC3[15:8]       = 8'b0_0_00_0000channel disabled
BRC[7:0]         = 8'b0_0_00_0000channel disabled

```

**Example 2**

In this example, the LCD master needs more than 20 Mbytes and the other masters need less than 20 Mbytes. These are the new requirements:

- Ethernet Rx – 12.5 Mbytes
- Ethernet Tx – 12.5 Mbytes
- PCI – 16 Mbytes
- BBus – 4 Mbytes
- LCD – 25 Mbytes
- Total – 70 Mbytes

This configuration is possible because the total bandwidth is less than the 100 Mbytes available. The LCD master will be configured to have two arbiter slots, resulting in a total of 6 masters.

The available bandwidth per master is calculated using this formula:

Bandwidth per master:

$$= [(100\text{MHz}/2) / (16 \text{ clock cycles per access} \times 6 \text{ masters})] \times 32 \text{ bytes}$$

$$= 16.667 \text{ Mbytes/master}$$

If the LCD is configured for two arbiter channel slots, then, there are 33.334 Mbytes available, which is greater than the 25 Mbytes required. Each of the other masters have 16.667 Mbytes available, which is more than enough to meet their requirements.

**Note:** When assigning two arbiter channel slots to a master, the slot assignments should be spaced equally.

The AHB arbiter will be programmed as follows:

```

BRC0[31:24]    = 8'b1_0_00_0000channel enabled, 100%, ARM926EJ-S
BRC0[23:16]    = 8'b1_0_00_0001channel enabled, 100%, Ethernet Rx
BRC0[15:8]     = 8'b1_0_00_0000channel enabled, 100%, ARM926EJ-S
BRC0[7:0]      = 8'b1_0_00_0010channel enabled, 100% Ethernet Tx
BRC1[31:24]    = 8'b1_0_00_0000channel enabled, 100%, ARM926EJ-S
BRC1[23:16]    = 8'b1_0_00_0110channel enabled, 100%, LCD first slot
BRC1[15:8]     = 8'b1_0_00_0000channel enabled, 100%, ARM926EJ-S
BRC1[7:0]      = 8'b1_0_00_0100channel enabled, 100%, PCI
BRC2[31:24]    = 8'b1_0_00_0000channel enabled, 100%, ARM926EJ-S
BRC2[23:16]    = 8'b1_0_00_0101channel enabled, 100%, BBus
BRC2[15:8]     = 8'b1_0_00_0000channel enabled, 100%, ARM926EJ-S
BRC2[7:0]      = 8'b1_0_00_0110channel enabled, 100%, LCD second slot
BRC3[31:24]    = 8'b0_0_00_0000channel disabled
BRC3[23:16]    = 8'b0_0_00_0000channel disabled
BRC3[15:8]     = 8'b0_0_00_0000channel disabled
BRC[7:0]       = 8'b0_0_00_0000channel disabled

```

Note that the BBus requires 4 Mbytes but has been allocated 16.667 Mbytes. The BBus bandwidth can be reduced using the bandwidth reduction field (in the BRC registers). To reduce the available bandwidth by 25% to 4.167 Mbytes, for example, the 2-bit field can be set to 'b11. This restricts the BBus master when the system is fully loaded. The new configuration for BBus is:

```

BRC2[23:16]    = 8'b1_0_11_0101channel enabled, 25%, BBus

```

## Address decoding

A central address decoder provides a select signal — `hse1_x` — for each slave on the bus.

Table 48 shows how the system memory address is set up to allow access to the internal and external resources on the system bus. Note that the external memory chip select ranges can be reset after powerup. The table shows the default powerup values; you can change the ranges by writing to the BASE and MASK registers (see "System Memory Chip Select 0 Dynamic Memory Base and Mask registers" on page 164 through "System Memory Chip Select 3 Dynamic Memory Base and Mask registers" on page 167 for more information).

See the BBus bridge chapter for information about BBus peripheral address decoding.

Address range	Size	System functions
0x0000 0000 – 0x0FFF FFFF	256 MB	System memory chip select 4 Dynamic memory (default)
0x1000 0000 – 0x1FFF FFFF	256 MB	System memory chip select 5 Dynamic memory (default)
0x2000 0000 – 0x2FFF FFFF	256 MB	System memory chip select 6 Dynamic memory (default)
0x3000 0000 – 0x3FFF FFFF	256 MB	System memory chip select 7 Dynamic memory (default)
0x4000 0000 – 0x4FFF FFFF	256 MB	System memory chip select 0 Static memory (default)
0x5000 0000 – 0x5FFF FFFF	256 MB	System memory chip select 1 Static memory (default)
0x6000 0000 – 0x6FFF FFFF	256 MB	System memory chip select 2 Static memory (default)
0x7000 0000 – 0x7FFF FFFF	256 MB	System memory chip select 3 Static memory (default)
0x8000 0000 – 0x8FFF FFFF	256 MB	PCI memory
0x9000 0000 – 0x9FFF FFFF	256 MB	BBus peripherals

**Table 48: System address map**

Address range	Size	System functions
0xA000 0000 – 0xA00F FFFF	1 MB	PCI IO
0xA010 0000 – 0xA01F FFFF	1 MB	PCI CONFIG_ADDR
0xA020 0000 – 0xA02F FFFF	1 MB	PCI CONFIG_DATA
0xA030 0000 – 0xA03F FFFF	1 MB	PCI arbiter
0xA040 0000 – 0xA04F FFFF	1 MB	BBUS-to-AHB bridge
0xA050 0000 – 0xA05F FFFF	1 MB	Reserved
0xA060 0000 – 0xA06F FFFF	1 MB	Ethernet Communication Module
0xA070 0000 – 0xA07F FFFF	1 MB	Memory controller
0xA080 0000 – 0xA08F FFFF	1 MB	LCD controller
0xA090 0000 – 0xA09F FFFF	1 MB	System Control Module
0xA0A0 0000 – 0xFFFF FFFF	1526	Reserved

**Table 48: System address map**

The internal registers, unlike system memory, can be accessed only in *privileged access mode*. Privileged access mode is indicated when `HPROT[1]` is active high.

Table 49 shows the `hmaster[3:0]` assignments for NS9750B-A1.

Master Name	hmaster[3:0] assignment
ARM926 I/D	0000
Ethernet Rx	0001
Ethernet Tx	0010
Reserved	0011
PCI	0100
BBus	0101
LCD	0110

**Table 49: Hmaster encoding**

## Programmable timers

---

NS9750B-A1 provides 18 programmable timers:

- Software watchdog timer
- Bus monitor timer
- 16 general purpose timers

### Software watchdog timer

The software watchdog timer, set to specific time intervals, handles gross system misbehaviors. The watchdog timer can be set to timeout in longer ranges of time intervals, typically in seconds.

The software watchdog timer can be enabled or disabled, depending on the operating condition. When enabled, system software must write to the Software Watchdog Timer register before it expires. When the timer does timeout, the system is preconfigured to generate an IRQ, an FIQ, or a RESET to restart the entire system.

### General purpose timers/counters

Sixteen general purpose timers/counters (GPTCs), which can be concatenated, provide programmable time intervals to the CPU when used as one or multiple timers. There is one I/O pin associated with each timer.

- When used as a **gated** timer, the GPTC I/O pin is an input qualifier (high/low programmable).
- When used as a **regular** timer (enabled by software) the GPTC I/O pin serves as a terminal count indicator output.

The timers also can be used independently, as up/down counters that monitor the frequency of certain events (events capturing). In these situations, the GPTC I/O pin becomes the clock source of the counter. See "GPIO MUX" on page 32 for information about GPIO pin-to-timer assignments.

Depending on the application, the source clock frequency of the timers/counters can be selected as the CPU clock, the CPU clock with multiple divisor options, or an external pulse event. The source frequency is indicated in the timer clock select field

in the appropriate Timer Control register (see "Timer 0-15 Control registers" on page 161).

With a 32-bit counter and a 6-bit prescaler, each GPTC can measure external event length up to minutes in range, and can be individually enabled or disabled. GPTCs can be configured to reload, with the value defined in the appropriate Timer Reload Count register (see page 144), and generates an interrupt upon terminal count. Each GPTC has an interrupt request connected to the IRQ vector interrupt controller (VIC). The priority level and enable/disable of each interrupt can be programmed in the VIC, and the contents of the timer/counter can be read by the CPU.

The GPTCs can be concatenated to form counters for longer time scales.

These control fields should be in the control register of each GPTC:

- Clock frequency selection
- Mode of operation:
  - Internal timer, with or without external terminal count indicator
  - External gated timer with gate active low
  - External gated timer with gate active high
  - External event counter; frequency must be less than one half the CPU clock frequency
- Timer/counter enable
- Count up or down
- Interrupt enable
- Concatenate to upstream timer/counter. That is, use upstream timer/counter's overflow/underflow output as clock input.
- Reload enable

### ***Debug mode***

The 16 timers/counters continue to run when the debugger halts the CPU in debug mode. This is not a problem in normal operation.

There is a script available that causes the debugger to continually reset one or more timers while the CPU is halted. Use this debugger script to work around this issue.

```

// This command file initializes the debugger local variables that are
// used by the user defined On-Stop and Idle-Mode command descriptors.
//
// NOTE:   DO NOT CHANGE THIS FILE. This file configures the resources
//         needed to use this feature. To specify an On-Stop or Idle-Mode
//         command for your target, add an EW command to your board init
//         file using the syntax shown below to define the sequence of
//         operations, enable or disable them, and set the Idle-Mode
//         timer interval.
//
// .....
//
// The On-Stop command descriptor performs a user defined sequence of
// memory operations whenever program execution stops. This may be
// used, for example, to disable a watchdog timer or other peripheral.
// The On-Stop command descriptor is a 16 word (max) buffer in the
// following format:
//
//     ew MAJIC_ON_STOP_CMD = en, { @op, addr [ , data [ , mask ] ] }...
//
// The Idle-Mode command descriptor performs a user defined sequence of
// memory operations periodically while the program is stopped. This
// may be used, for example, to periodically access a watchdog timer
// or another peripheral. The Idle-Mode command descriptor is a 16 word
// (max) buffer in the following format:
//
//     ew MAJIC_IDLE_MODE_CMD = int, { @op, addr [ , data [ , mask ] ] }...
//
// Parameters:
//
//     en      enable:0 to disable, 1 to enable
//     int     interval:0 to disable, non-0 for interval in milliseconds
//     op      opcode:Any of the $ucd_xxxx aliases below
//     addr    Address of the access (must be properly aligned for op size)
//     data    Data value for $ucd_wr and $ucd_rmw (omit for $ucd_rd)
//     mask    Data maskfor $ucd_rmw (1's are bits to replace with data)
//
// .....

```

```

//
// Examples:
//
//     ew MAJIC_ON_STOP_CMD = 1, @$ucd_rd8, FFF00003
//
// Defines an On-Stop command that reads the byte at 0xFFF00003 upon
// stopping.
//
//     ew MAJIC_ON_STOP_CMD = 1, @$ucd_rmw16, 80000000, C00, F00
//
// Defines an On-Stop command that reads a 16-bit value from 80000000,
// masks off bits 11..8, sets those bits to 1100, and writes the result
// back to 80000000.
//
//     ew MAJIC_IDLE_MODE_CMD = 0n250, @$ucd_wr32, 0x40000000, 0n5000
//
// Defines the Idle-Mode command that writes the 32-bit value 5000 (decimal)
// to the register at 0x40000000 every 250 milliseconds.
//
//     ew MAJIC_ON_STOP_CMD= 0
//     ew MAJIC_IDLE_MODE_CMD= 0
//
// Disables the On-Stop and Idle-Mode command descriptors.
//
// .....
//
ew $ucd_rd8  = 101// 8-bit read operation
ew $ucd_rd16 = 102//16-bit read operation
ew $ucd_rd32 = 104//32-bit read operation
ew $ucd_wr8  = 201// 8-bit write operation
ew $ucd_wr16 = 202//16-bit write operation
ew $ucd_wr32 = 204//32-bit write operation
ew $ucd_rmw8 = 301// 8-bit RdModWr operation
ew $ucd_rmw16 = 302//16-bit RdModWr operation
ew $ucd_rmw32 = 304//32-bit RdModWr operation
//
// <eof>

```



## Interrupt controller

---

The interrupt system is a simple two-tier priority scheme. Two lines access the CPU core and can interrupt the processor: IRQ (normal interrupt) and FIQ (fast interrupt). FIQ has a higher priority than IRQ.

### ***FIQ interrupts***

Most sources of interrupts on NS9750B-A1 are from the IRQ line. There is only one FIQ source for timing-critical applications. The FIQ interrupt generally is reserved for timing-critical applications for these reasons:

- The interrupt service routine is executed directly without determining the source of the interrupt.
- Interrupt latency is reduced. The banked registers available for FIQ interrupts are more efficient because a context save is not required.

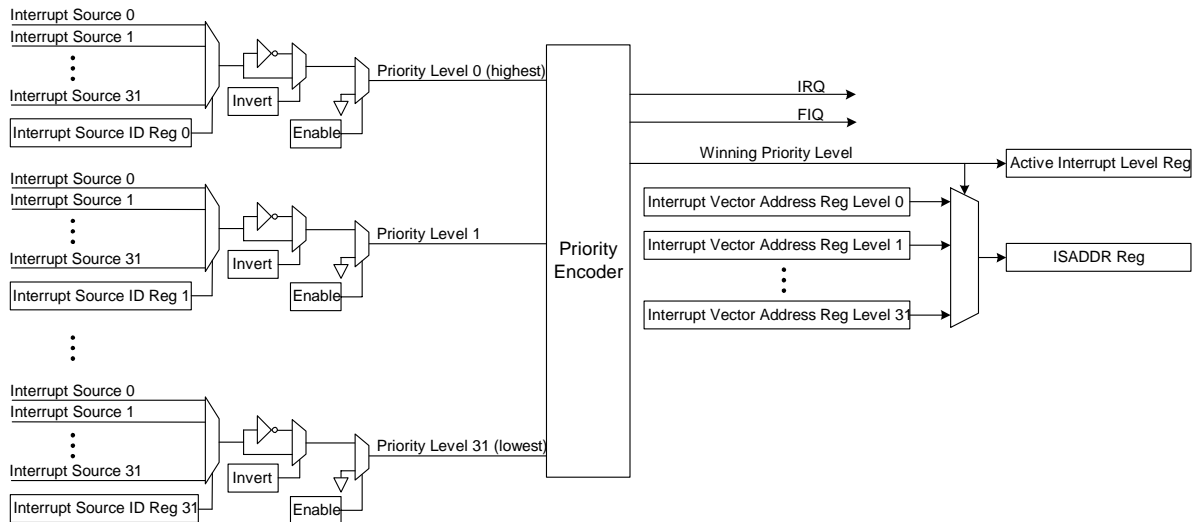
**Note:** The interrupt source assigned to the FIQ must be assigned to the highest priority, which is 0.

### ***IRQ interrupts***

IRQ interrupts come from several different sources in NS9750B-A1, and are managed using the Interrupt Config registers (see "Int (Interrupt) Config (Configuration) registers (0-31)" on page 146). IRQ interrupts can be enabled or disabled on a per-level basis using the Interrupt Enable registers. These registers serve as masks for the different interrupt levels. Each interrupt level has two registers:

- **Interrupt Configuration register.** Use this register to assign the source for each interrupt level, invert the source polarity, select IRQ or FIQ, and enable the level.
- **Interrupt Vector Address register.** Contains the address of the interrupt service routine.

Figure 38 illustrates a 32-vector interrupt controller.



**Figure 38: Interrupt controller block diagram**

The IRQ interrupts are enabled by the respective enabling bits. Once enabled, the interrupt source programmed in the Interrupt Configuration register for each priority level connects the interrupt to one of 32 priority lines going into the *priority encoder block*. The priority encoder block has a fixed order, with line 0 as the highest priority. The interrupt with the highest priority level has its encoded priority level displayed, to select the appropriate vector for the ISRADDR register (see "ISRADDR register" on page 148). The CPU, once interrupted, can read the ISRADDR register to get the address of the Interrupt Service Routine. A read to the ISRADDR register updates the priority encoder block, which masks the current and any lower priority interrupt requests. Writing to this address indicates to the priority hardware that the current interrupt is serviced, allowing lower priority interrupts to become active.

The priority encoder block enables 32 prioritized interrupts to be serviced in nested fashion. A software interrupt can be implemented by writing to a software interrupt register. The software interrupt typically is assigned level 1 or level 2 priority.

### **Interrupt sources**

An Interrupt Status register shows the current active interrupt requests. The Raw Interrupts register shows the status of the unmasked interrupt requests.

The NS9750B-A1 interrupt sources are assigned as shown:

Interrupt ID	Interrupt source
0	Watchdog Timer
1	AHB Bus Error
2	BBus Aggregate Interrupt
3	Reserved
4	Ethernet Module Receive Interrupt
5	Ethernet Module Transmit Interrupt
6	Ethernet Phy Interrupt
7	LCD Module interrupt
8	PCI Bridge Module Interrupt
9	PCI Arbiter Module Interrupt
10	PCI External Interrupt 0
11	PCI External Interrupt 1
12	PCI External Interrupt 2
13	PCI External Interrupt 3
14	I2C Interrupt
15	BBus DMA Interrupt
16	Timer Interrupt 0
17	Timer Interrupt 1
18	Timer Interrupt 2
19	Timer Interrupt 3
20	Timer Interrupt 4
21	Timer Interrupt 5
22	Timer Interrupt 6
23	Timer Interrupt 7
24	Timer Interrupt 8 and 9
25	Timer Interrupt 10 and 11

Interrupt ID	Interrupt source
26	Timer Interrupt 12 and 13
27	Timer Interrupt 14 and 15
28	External Interrupt 0
29	External Interrupt 1
30	External Interrupt 2
31	External Interrupt 3

### Vectored interrupt controller (VIC) flow

A vectored interrupt controller allows a reasonable interrupt latency for IRQ-line interrupts. When an interrupt occurs, the CPU processor determines whether the interrupt is from a FIQ or IRQ line. If the interrupt comes from the FIQ vector, the interrupt service routine can be executed without knowing the interrupt source.

If the interrupt comes from the IRQ vector, the CPU performs these steps:

- 1 Reads the service routine address from the VIC's ISRADDR register. The read updates the VIC's priority hardware to prevent current or any lower priority interrupts from interrupting until the higher priority interrupt has occurred.
- 2 Branches to the interrupt service routine and stacks the workspace so the IRQ can be enabled.
- 3 Executes the interrupt service routine.
- 4 Clears the current interrupt from the source.
- 5 Disables the IRQ and restores the workplace.
- 6 Writes to the ISRADDR register to clear the current interrupt path in the VIC's priority hardware. Any value can be written.
- 7 Returns from the interrupt service routine.

### System attributes

System software can configure these NS9750B-A1 system attributes:

- Little endian/big endian mode

- Watchdog timer enable
- Watchdog timeout generates IRQ/FIQ/RESET
- Watchdog timeout interval
- Enable/disable ERROR response for misaligned data access
- System module clock enables
- Enable access to internal registers in USER mode
- Bus monitor enable
- Bus monitor timeout interval
- Bus arbiter timer enable
- Bus arbiter timeout period
- Bus arbiter timeout response (IRQ/FIQ/RESET)
- Bus bandwidth configuration
- Wake-up processor enable

## PLL configuration

PLL operating parameters are initialized on a powerup hardware reset. Software reads the powerup hardware settings by reading the status fields in the PLL Configuration register (see "PLL Configuration register" on page 159). Software can change the PLL configuration after a powerup reset by writing to the appropriate SW field in the PLL Configuration register (see "PLL Configuration register," beginning on page 159). Once the new settings have been written, the PLL SW change bit must be set (see page 160). The PLL settings then are written to the PLL, and the system is reset.

The PLL can be configured at powerup by placing pullups on the external memory address pins. NS9750B-A1 provides internal pullups to produce a default configuration; see "Bootstrap initialization" on page 132 for information about the powerup configuration.

Figure 39 shows how the PLL clock is used to provide the NS9750B-A1 system clocks.

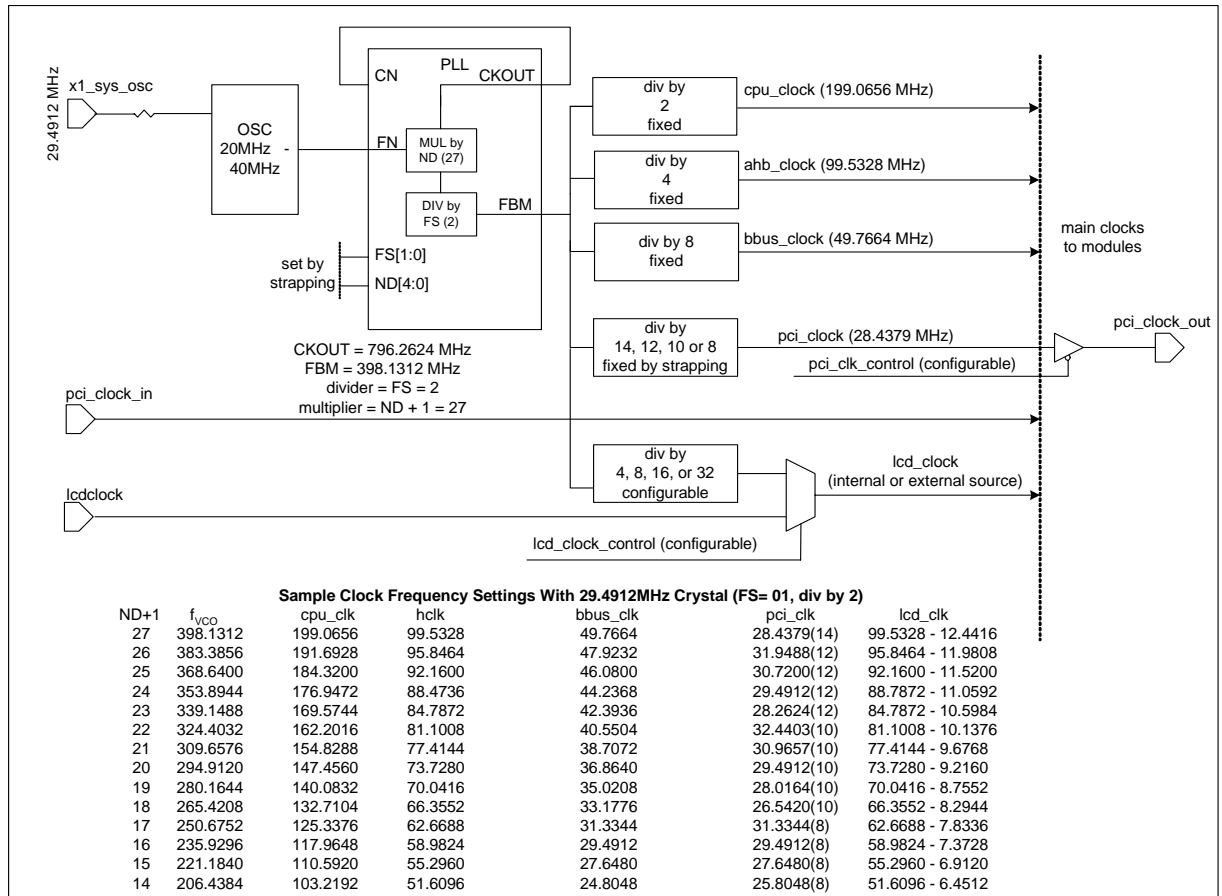


Figure 39: NS9750B-A1 system clock generation (PLL)

## Bootstrap initialization

The PLL and other system configuration settings can be configured at powerup before the CPU boots. External pins are used to configure the necessary control register bits at powerup. External pulldown resistors can be used to configure the PLL and system configuration registers depending on the application. The recommended value is 2.2k ohm to 2.4k ohm.

Table 50 indicates how each bit is used to configure the powerup settings, where 1 indicates the internal pullup resistor and 0 indicates an external pulldown resistor.

Table 51 shows PLL ND[4:0] multiplier values. Figure 154, "NS9750B-A1 BGA layout," on page 834 shows the bootstrap pins.

Pin name	Configuration bits
rtck	<b>PCI arbiter configuration</b> 0 External PCI arbiter 1 Internal PCI arbiter
boot_strap[0]	<b>Chip select 1 byte_lane_enable_n/write_enable_n configuration bootstrap select</b> 0 write_enable_n for byte-wide devices (default) 1 byte_lane_enable_n (2.4K pulldown added)
boot_strap[4:3]	<b>Chip select 1 data width bootstrap select</b> 00 16 bits 01 8 bits 11 32 bits
boot_strap[2]	<b>Memory interface read mode bootstrap select</b> <b>An external pulldown resistor must be used to select command delayed mode. Clock delayed mode is reserved for future use.</b> 0 Command delayed mode Commands are launched on a 90-degree phase-shifted AHB clock, and the AHB clock is routed to the external dynamic memory. 1 Clock delayed mode Reserved for future use.
boot_strap[1]	<b>CardBus mode bootstrap select</b> 0 CardBus mode 1 PCI mode
gpio[49]	<b>Chip select polarity</b> 0 Active high 1 Active low
gpio[44]	<b>Endian mode</b> 0 Big endian 1 Little endian
reset_done	<b>Bootup mode</b> 0 Boot from SDRAM using serial SPI EEPROM 1 Boot from flash/ROM

**Table 50: Configuration pins — Bootstrap initialization**

Pin name	Configuration bits
gpio[19]	RESERVED. This pin must not be pulled to a logic 0 until reset_done is a logic 1.
gpio[17], gpio[12], gpio[10], gpio[8], gpio[4]	<b>PLL ND[4:0] (PLL multiplier, ND + 1)</b> See Table 51: "PLL ND[4:0] multiplier values."
gpio[2], gpio[0]	<b>PLL FS[1:0] (PLL frequency select)</b>
	gpio[2], [0]      FS      Divide by
	10                  00                  1
	11                  01                  2
	00                  10                  4
	01                  11                  8

**Table 50: Configuration pins – Bootstrap initialization**

Register configuration: gpio 17, 12, 10, 8, 4	Multiplier
11010	32
00100	31
11000	30
11001	29
11110	28
11111	27
11100	26
11101	25
10010	24
10011	23
10000	22
10001	21
10110	20
10111	19

**Table 51: PLL ND[4:0] multiplier values**



Register configuration: gpio 17, 12, 10, 8, 4	Multiplier
10100	18
10101	17
01010	16
01011	15
01000	14
01001	13
01110	12
01111	11
01100	10
01101	9
00010	8
00011	7
00000	6
00001	5
00110	4
00111	3
00100	2
00101	1

**Table 51: PLL ND[4:0] multiplier values**

There are 32 additional GPIO pins that are used to create a general purpose, user-defined ID register (see "Gen ID register" on page 172). These external signals are registered at powerup.

gpio[41]	gpio[40]	gpio[39]	gpio[38]
gpio[37]	gpio[36]	gpio[35]	gpio[34]
gpio[33]	gpio[32]	gpio[31]	gpio[30]
gpio[29]	gpio[28]	gpio[27]	gpio[26]
gpio[25]	gpio[23]	gpio[22]	gpio[21]
gpio[18]	gpio[16]	gpio[15]	gpio[14]
gpio[13]	gpio[11]	gpio[9]	gpio[7]
gpio[6]	gpio[5]	gpio[3]	gpio[1]

Read these signals for general purpose status information.

## System configuration registers

Table 52 lists the configuration and status registers for the high-speed AHB bus system.

All configuration registers must be accessed as 32-bit words and as single accesses only. Bursting is not allowed.

**Note:** Regarding registers A090 01D0 through A090 020C – System Memory Chip Select [n] Dynamic Memory Base and Mask registers and System Memory Chip Select [n] Static Memory Base and Mask registers: *The System Memory Chip Select [n] Mask register must be written before that chip select's System Memory... Base register.*

Offset	[31:24]	[23:16]	[15:8]	[7:0]
A090 0000	AHB Arbiter Gen Configuration			
A090 0004	BRC0			

**Table 52: System Control module registers**

Offset	[31:24]	[23:16]	[15:8]	[7:0]
A090 0008	BRC1			
A090 000C	BRC2			
A090 0010	BRC3			
A090 0014–A090 0040	Reserved			
A090 0044	Timer 0 Reload Count register			
A090 0048	Timer 1 Reload Count register			
A090 004C	Timer 2 Reload Count register			
A090 0050	Timer 3 Reload Count register			
A090 0054	Timer 4 Reload Count register			
A090 0058	Timer 5 Reload Count register			
A090 005C	Timer 6 Reload Count register			
A090 0060	Timer 7 Reload Count register			
A090 0064	Timer 8 Reload Count register			
A090 0068	Timer 9 Reload Count register			
A090 006C	Timer 10 Reload Count register			
A090 0070	Timer 11 Reload Count register			
A090 0074	Timer 12 Reload Count register			
A090 0x078	Timer 13 Reload Count register			
A090 007C	Timer 14 Reload Count register			
A090 0080	Timer 15 Reload Count register			
A090 0084	Timer 0 Read register			
A090 0088	Timer 1 Read register			
A090 008C	Timer 2 Read register			
A090 0090	Timer 3 Read register			
A090 0094	Timer 4 Read register			
A090 0098	Timer 5 Read register			
A090 009C	Timer 6 Read register			

**Table 52: System Control module registers**

Offset	[31:24]	[23:16]	[15:8]	[7:0]
A090 00A0	Timer 7 Read register			
A090 00A4	Timer 8 Read register			
A090 00A8	Timer 9 Read register			
A090 00AC	Timer 10 Read register			
A090 00B0	Timer 11 Read register			
A090 00B4	Timer 12 Read register			
A090 00B8	Timer 13 Read register			
A090 00BC	Timer 14 Read register			
A090 00C0	Timer 15 Read register			
A090 00C4	Interrupt Vector Address Register Level 0			
A090 00C8	Interrupt Vector Address Register Level 1			
A090 00CC	Interrupt Vector Address Register Level 2			
A090 00D0	Interrupt Vector Address Register Level 3			
A090 00D4	Interrupt Vector Address Register Level 4			
A090 00D8	Interrupt Vector Address Register Level 5			
A090 00DC	Interrupt Vector Address Register Level 6			
A090 00E0	Interrupt Vector Address Register Level 7			
A090 00E4	Interrupt Vector Address Register Level 8			
A090 00E8	Interrupt Vector Address Register Level 9			
A090 00EC	Interrupt Vector Address Register Level 10			
A090 00F0	Interrupt Vector Address Register Level 11			
A090 00F4	Interrupt Vector Address Register Level 12			
A090 00F8	Interrupt Vector Address Register Level 13			
A090 00FC	Interrupt Vector Address Register Level 14			
A090 0100	Interrupt Vector Address Register Level 15			
A090 0104	Interrupt Vector Address Register Level 16			
A090 0108	Interrupt Vector Address Register Level 17			

**Table 52: System Control module registers**

Offset	[31:24]	[23:16]	[15:8]	[7:0]
A090 010C	Interrupt Vector Address Register Level 18			
A090 0110	Interrupt Vector Address Register Level 19			
A090 0114	Interrupt Vector Address Register Level 20			
A090 0118	Interrupt Vector Address Register Level 21			
A090 011C	Interrupt Vector Address Register Level 22			
A090 0120	Interrupt Vector Address Register Level 23			
A090 0124	Interrupt Vector Address Register Level 24			
A090 0128	Interrupt Vector Address Register Level 25			
A090 012C	Interrupt Vector Address Register Level 26			
A090 0130	Interrupt Vector Address Register Level 27			
A090 0134	Interrupt Vector Address Register Level 28			
A090 0138	Interrupt Vector Address Register Level 29			
A090 013C	Interrupt Vector Address Register Level 30			
A090 0140	Interrupt Vector Address Register Level 31			
A090 0144	Int Config 0	Int Config 1	Int Config 2	Int Config 3
A090 0148	Int Config 4	Int Config 5	Int Config 6	Int Config 7
A090 014C	Int Config 8	Int Config 9	Int Config 10	Int Config 11
A090 0150	Int Config 12	Int Config 13	Int Config 14	Int Config 15
A090 0154	Int Config 16	Int Config 17	Int Config 18	Int Config 19
A090 0158	Int Config 20	Int Config 21	Int Config 22	Int Config 23
A090 015C	Int Config 24	Int Config 25	Int Config 26	Int Config 27
A090 0160	Int Config 28	Int Config 29	Int Config 30	Int Config 31
A090 0164	ISRADDR			
A090 0168	Interrupt Status Active			
A090 016C	Interrupt Status Raw			
A090 0170	Timer Interrupt Status register			
A090 0174	Software Watchdog Configuration			

**Table 52: System Control module registers**

Offset	[31:24]	[23:16]	[15:8]	[7:0]
A090 0178	Software Watchdog Timer			
A090 017C	Clock Configuration register			
A090 0180	Reset and Sleep Control register			
A090 0184	Miscellaneous System Configuration register			
A090 0188	PLL Configuration register			
A090 018C	Active Interrupt Level register			
A090 0190	Timer 0 Control register			
A090 0194	Timer 1 Control register			
A090 0198	Timer 2 Control register			
A090 019C	Timer 3 Control register			
A090 01A0	Timer 4 Control register			
A090 01A4	Timer 5 Control register			
A090 01A8	Timer 6 Control register			
A090 01AC	Timer 7 Control register			
A090 01B0	Timer 8 Control register			
A090 01B4	Timer 9 Control register			
A090 01B8	Timer 10 Control register			
A090 01BC	Timer 11 Control register			
A090 01C0	Timer 12 Control register			
A090 01C4	Timer 13 Control register			
A090 01C8	Timer 14 Control register			
A090 01CC	Timer 15 Control register			
A090 01D0	System Memory Chip Select 0 Dynamic Memory Base			
A090 01D4	System Memory Chip Select 0 Dynamic Memory Mask			
A090 01D8	System Memory Chip Select 1 Dynamic Memory Base			
A090 01DC	System Memory Chip Select 1 Dynamic Memory Mask			
A090 01E0	System Memory Chip Select 2 Dynamic Memory Base			

**Table 52: System Control module registers**

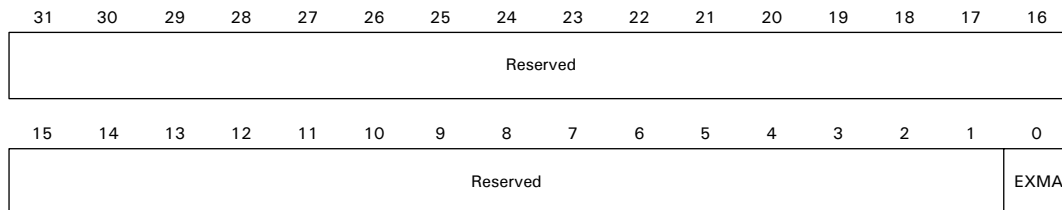
Offset	[31:24]	[23:16]	[15:8]	[7:0]
A090 01E4	System Memory Chip Select 2 Dynamic Memory Mask			
A090 01E8	System Memory Chip Select 3 Dynamic Memory Base			
A090 01EC	System Memory Chip Select 3 Dynamic Memory Mask			
A090 01F0	System Memory Chip Select 0 Static Memory Base			
A090 01F4	System Memory Chip Select 0 Static Memory Mask			
A090 01F8	System Memory Chip Select 1 Static Memory Base			
A090 01FC	System Memory Chip Select 1 Static Memory Mask			
A090 0200	System Memory Chip Select 2 Static Memory Base			
A090 0204	System Memory Chip Select 2 Static Memory Mask			
A090 0208	System Memory Chip Select 3 Static Memory Base			
A090 020C	System Memory Chip Select 3 Static Memory Mask			
A090 0210	GenID— General purpose, user-defined ID register			
A090 0214	External Interrupt 0 Control register			
A090 0218	External Interrupt 1 Control register			
A090 021C	External Interrupt 2 Control register			
A090 0220	External Interrupt 3 Control register			

**Table 52: System Control module registers**

## AHB Arbiter Gen Configuration register

**Address: A090 0000**

The AHB Arbiter Gen Configuration register contains miscellaneous control settings for the AHB bus arbiter.



### Register bit assignment

Bits	Access	Mnemonic	Reset	Description
D31:01	N/A	Reserved	N/A	N/A
D00	R/W	EXMA	0x0	<b>CPU external memory access mode</b> 0 Enable direct access to external memory through Slv1 1 Disable direct access to external memory, arbitrate with other masters through Slv0

**Table 53: AHB Arbiter Gen Configuration register**



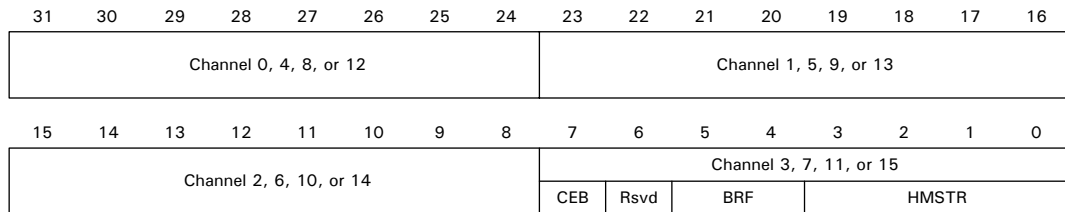
## BRC0, BRC1, BRC2, and BRC3 registers

**Address: A090 0004 / 0008 / 000C / 0010**

The BRC[0:3] registers control the AHB arbiter bandwidth allocation scheme. Table 54 shows how the channels are assigned in the four registers. Table 55 shows the bit definition, or format, for each channel, using data bits [07:00] as the example.

Register name	[31:24]	[23:16]	[15:08]	[07:00]
BRC0	Channel 0	Channel 1	Channel 2	Channel 3
BRC1	Channel 4	Channel 5	Channel 6	Channel 7
BRC2	Channel 8	Channel 9	Channel 10	Channel 11
BRC3	Channel 12	Channel 13	Channel 14	Channel 15

**Table 54: BRC channel assignment**



### Register bit assignment

Bits	Access	Mnemonic	Reset	Description
D07	R/W	CEB	0x0	<b>Channel enable bit</b> 0 Disable 1 Enable
D06	N/A	Reserved	N/A	N/A

**Table 55: BRC0, BRC1, BRC2, BRC3 register**

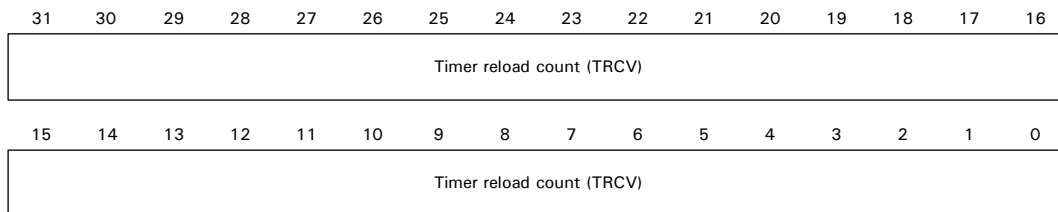
Bits	Access	Mnemonic	Reset	Description
D05:04	R/W	BRF	0x0	<b>Bandwidth reduction field</b> 00 100% 01 75% 10 50% 11 25% Programs the weight for each AHB bus master. Used to limit the round robin scheduler.
D03:00	R/W	HMSTR	0x0	<b>hmaster</b> Program a particular AHB bus master number here. Note that a particular master can be programmed to more than one channel.

**Table 55: BRC0, BRC1, BRC2, BRC3 register**

## Timer 0–15 Reload Count registers

Address: A090 0044 (Timer 0) / 0048 / 004C / 0050 / 0054 / 0058 / 005C / 0060 / 0064 / 0068 / 006C / 0070 / 0074 / 0078 / 007C / 0080 (Timer 15)

The Timer Reload registers hold the up/down reload value.



### Register bit assignment

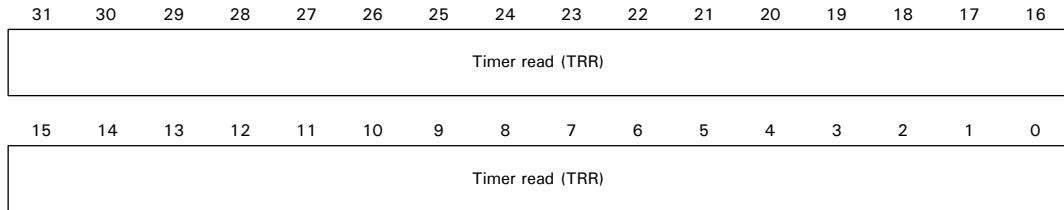
Bits	Access	Mnemonic	Reset	Description
D31:00	R/W	TRCV	0x0	<b>Timer Reload Count register value</b> Value loaded into the Timer register after the timer is enabled and after the terminal count has been reached, if the reload enable bit in the corresponding Timer Control register is set.

**Table 56: Timer Reload Count register**

## Timer 0–15 Read registers

**Address: A090 0084 / 0088 / 008C / 0090 / 0094 / 0098 / 009C / 00A0 / 00A4 / 00A8 / 00AC / 00B0 / 00B4 / 00B8 / 00BC / 00C0**

The Timer Read registers read the current state of each Timer register.



### Register bit assignment

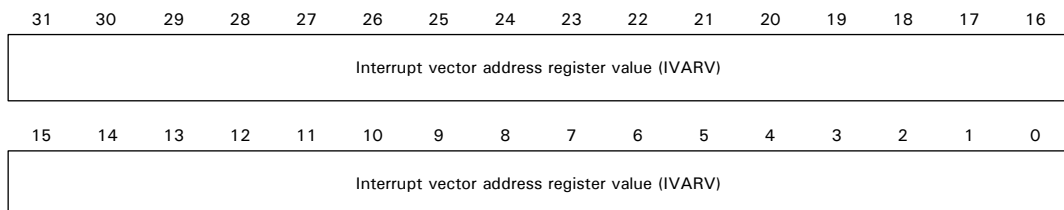
Bits	Access	Mnemonic	Reset	Description
D31:00	R	TRR	0x0	<b>Timer Read register</b> Reads the current state of each counter in a register.

**Table 57: Timer Read register**

## Interrupt Vector Address Register Level 0–31

**Address: A090 00C4 / 00C8 / 00CC / 00D0 / 00D4 / 00D8 / 00DC / 00E0 / 00E4 / 00E8 / 00EC / 00F0 / 00F4 / 00F8 / 00FC / 0100 / 0104 / 0108 / 010C / 0110 / 0114 / 0118 / 011C / 0120 / 0124 / 0128 / 012C / 0130 / 0134 / 0138 / 013C / 0140**

The Interrupt Vector Address register configures the interrupt vector address for each interrupt level source. There are 32 levels.



**Register bit assignment**

Bits	Access	Mnemonic	Reset	Description
D31:00	R/W	IVARV	0x0	<b>Interrupt Vector Address register value</b> Provides the interrupt vector address for the specified interrupt level.

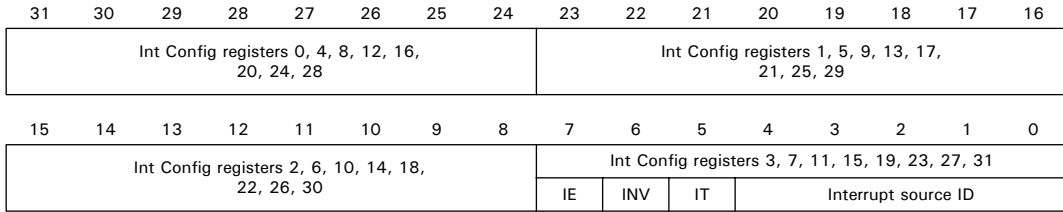
**Table 58: Interrupt vector address register****Int (Interrupt) Config (Configuration) registers (0–31)**

**Address: A090 0144 / 0148 / 014C / 0150 / 0154 / 0158 / 015C / 0160**

Each Int Config register is 8 bits in length, and programs each interrupt configuration for each priority level. Table 59 shows how the 32 individual 8-byte registers are mapped in the eight 32-bit registers. Table 60 shows how the bits are assigned in each register, using data bits [07:00] as the example.

Register	[31:24]	[23:16]	[15:08]	[07:00]
A090 0144	Int Config 0	Int Config 1	Int Config 2	Int Config 3
A090 0148	Int Config 4	Int Config 5	Int Config 6	Int Config 7
A090 014C	Int Config 8	Int Config 9	Int Config 10	Int Config 11
A090 0150	Int Config 12	Int Config 13	Int Config 14	Int Config 15
A090 0154	Int Config 16	Int Config 17	Int Config 18	Int Config 19
A090 0158	Int Config 20	Int Config 21	Int Config 22	Int Config 23
A090 015C	Int Config 24	Int Config 25	Int Config 26	Int Config 27
A090 0160	Int Config 28	Int Config 29	Int Config 30	Int Config 31

**Table 59: Interrupt configuration register address mapping**



**Register bit assignment**

Blts	Access	Mnemonic	Reset	Definition
D07	R/W	IE	0x0	<b>Interrupt enable</b> 0 Interrupt is disabled 1 Interrupt is enabled
D06	R	INV	0x0	<b>Invert</b> 0 Do not invert the level of the interrupt source. 1 Invert the level of the interrupt source.
D05	R/W	IT	0x0	<b>Interrupt type</b> 0 IRQ 1 FIQ
D04:00	R/W	ISD	0x0– 0x1F	<b>Interrupt source ID</b> Assign an interrupt ID to each priority level. See "Interrupt sources," beginning on page 128, for the list of interrupt ID numbers.

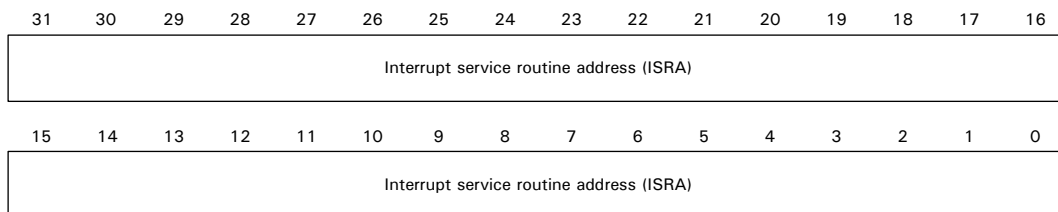
**Table 60: Int Config register**

## ISRADDR register

**Address: A090 0164**

The ISRADDR register provides the current ISRADDR value.

The Interrupt Vector Address register for the FIQ interrupt must be assigned a unique value. If this unique address is seen by the IRQ service routine, software must read the ISRADDR register again. The correct IRQ interrupt service routine address is read the second time.



### Register bit assignment

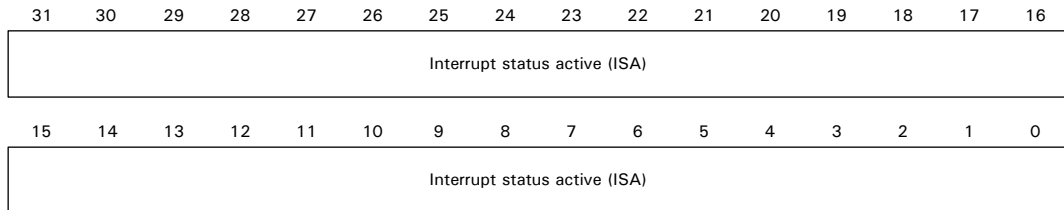
Bits	Access	Mnemonic	Reset	Description
D31:00	R/W	ISRA	0x0	<b>Interrupt service routine address</b> <ul style="list-style-type: none"> <li>■ A read to this register updates the priority logic block, and masks the current and any lower priority interrupt requests.</li> <li>■ A write of any value to this register clears the mask, to allow lower priority interrupts to become active.</li> </ul>

**Table 61: ISRADDR register**

## Interrupt Status Active

**Address: A090 0168**

The Interrupt Status Active register shows the current interrupt request.



### *Register bit assignment*

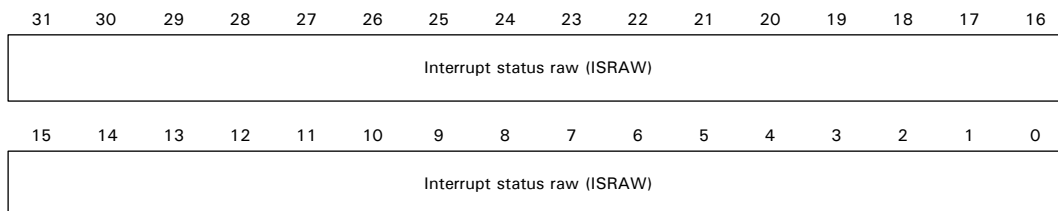
Bits	Access	Mnemonic	Reset	Description
D31:00	R	ISA	0x0	<b>Interrupt status active</b> Provides the status of all active, enabled interrupt request levels, where bit 0 is for the interrupt assigned to level 0, bit 1 is for the interrupt assigned to level 1, and so on through bit 31 for the interrupt assigned to level 31.

**Table 62: Interrupt Status Active register**

## Interrupt Status Raw

**Address: A090 016C**

The Interrupt Status Raw register shows all current interrupt requests.



### Register bit assignment

Bits	Access	Mnemonic	Reset	Description
D31:00	R	ISRAW	0x0	<b>Interrupt status raw</b> Provides the status of all active, enabled, and disabled interrupt request levels, where bit 0 is for the interrupt assigned to level 0, bit 1 is for the interrupt assigned to level 1, and so on through bit 31 for the interrupt assigned to level 31.

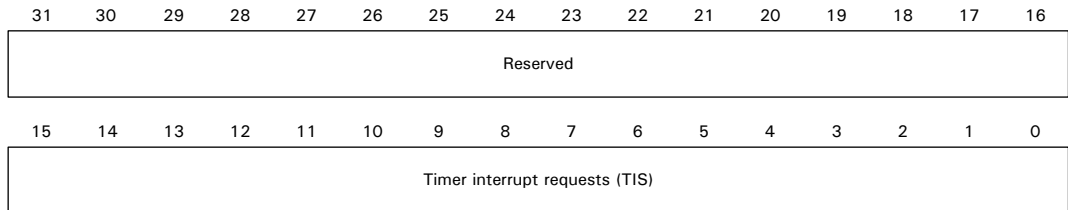
**Table 63: Interrupt Status Raw register**



## Timer Interrupt Status register

**Address: A090 0170**

The Timer Interrupt Status register shows all current timer interrupt requests.



### Register bit assignment

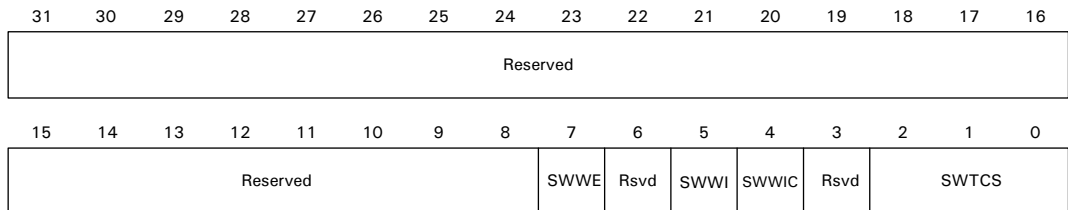
Bits	Access	Mnemonic	Reset	Description
D31:16	N/A	Reserved	N/A	N/A
D15:00	R	TIS	0x0	<b>Timer interrupt requests, timer 15–timer 0</b> 0 Inactive 1 Active

**Table 64: Timer Interrupt Status register**

## Software Watchdog Configuration register

**Address: A090 0174**

The Software Watchdog Configuration register configures the software watchdog timer operation.



**Register bit assignment**

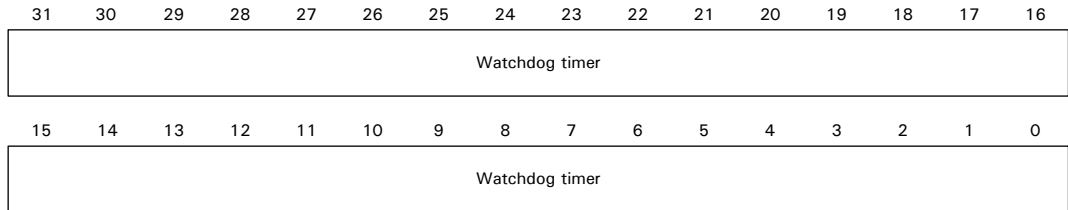
Bits	Access	Mnemonic	Reset	Description
D31:08	N/A	Reserved	N/A	N/A
D07	R/W	SWWE	0x0	<b>Software watchdog enable</b> 0 Software watchdog disabled 1 Software watchdog enabled. Once this is set, it cannot be cleared.
D06	N/A	Reserved	N/A	N/A
D05	R/W	SWWI	0x0	<b>Software watchdog interrupt clear</b> Write a 1, then a 0 to this bit to clear the software watchdog interrupt.
D04	R/W	SWWIC	0x0	<b>Software watchdog interrupt response</b> 0 Generate an interrupt 1 Generate the reset
D03	N/A	Reserved	N/A	<b>N/A</b>
D02:00	R/W	SWTCS	0x0	<b>Software watchdog timer clock select</b> 000 CPU clock / 2 001 CPU clock / 4 010 CPU clock / 8 011 CPU clock / 16 100 CPU clock / 32 101 CPU clock / 64 110 Reserved 111 Reserved

**Table 65: Software Watchdog Configuration register**

## Software Watchdog Timer register

**Address: A090 0178**

The Software Watchdog Timer register services the watchdog timer.



### Register bit assignment

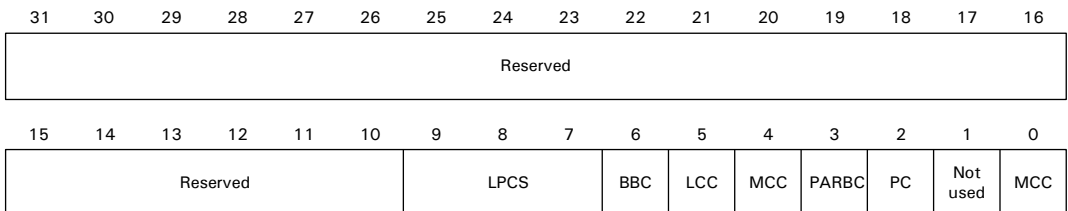
Bits	Access	Mnemonic	Reset	Description
D31:00	R/W	WT	0x0	<b>Watchdog timer</b> <ul style="list-style-type: none"> <li>■ A <i>read</i> to this register gives the current value of the watchdog timer, but will not change the contents.</li> <li>■ A <i>write</i> to the register changes the contents based on the write data value.</li> </ul>

**Table 66: Software Watchdog Timer register**

## Clock Configuration register

**Address: A090 017C**

The Clock Configuration register enables and disables clocks to each module on the AHB bus.



**Register bit assignment**

Bits	Access	Mnemonic	Reset	Description
D31:10	N/A	Reserved	N/A	N/A
D09:07	R/W	LPCS	0x0	<b>LCD panel clock select</b> 000 AHB clock 001 AHB clock / 2 010 AHB clock / 4 011 AHB clock / 8 1xx LCD clock provided by external clock
D06	R/W	BBC	0x1	<b>BBus</b> 0 Clock disabled 1 Clock enabled
D05	R/W	LCC	0x1	<b>LCD controller</b> 0 Clock disabled 1 Clock enabled
D04	R/W	MCC	0x1	<b>Memory controller</b> 0 Clock disabled 1 Clock enabled
D03	R/W	PARBC	0x1	<b>PCI arbiter</b> 0 Clock disabled 1 Clock enabled
D02	R/W	PC	0x1	<b>PCI</b> 0 Clock disabled 1 Clock enabled
D01	R/W	Not used	0x0	Must be written to 0.
D00	R/W	MACC	0x1	<b>Ethernet MAC</b> 0 Clock disabled 1 Clock enabled

**Table 67: Clock Configuration register**

## Reset and Sleep Control register

**Address: A090 0180**

The Reset and Sleep Control register resets each module on the AHB bus. To use sleep mode, the CPU must reset and stop the clocks to all modules not used to wake up the CPU. The memory controller must be reset and then re-enabled. The code that resets the memory controller must be loaded into instruction cache first. The last step is to set the CSE bit (D19) in the Reset and Sleep Control register.

31	30	29	28	27	26	25	24	23	22	21	20	19	18	17	16	
Reserved										BBW	I2CW	CSE	SMWE	EWE	PI3WE	
15	14	13	12	11	10	9	8	7	6	5	4	3	2	1	0	
Reserved										BBT	LCDC	MEMC	Rsvd	PCIM	Not used	MACM

### Register bit assignment

Bits	Access	Mnemonic	Reset	Definition
D31:22	N/A	Reserved	N/A	N/A
D21	R/W	BBW	0x0	<b>BBus aggregate interrupt wakeup enable</b> 0 Do not wake up on a BBus aggregate interrupt. 1 Wake up on a BBus aggregate interrupt.
D20	R/W	I2CW	0x0	<b>I2C interrupt wake up enable</b> 0 Do not wake up on an I2C interrupt. 1 Wake up on an I2C interrupt.
D19	R/W	CSE	0x0	<b>CPU sleep enable</b> System software writes a 1 to this bit to reset and stop the clock to the CPU. Note that software is responsible for stopping the clocks to all other modules before setting this bit. This bit must be cleared after the CPU is woken up, before reentering the sleep state.

**Table 68: Reset and Sleep Control register**

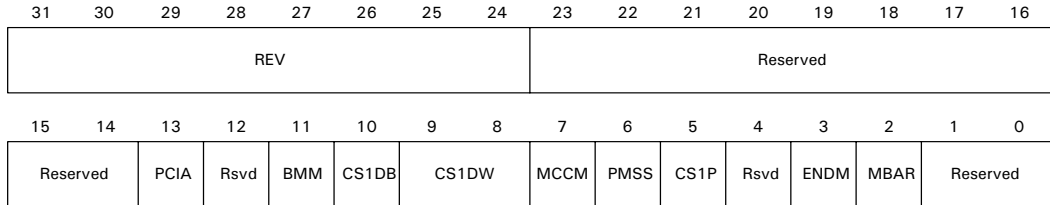
Bits	Access	Mnemonic	Reset	Definition
D18	R/W	SMWE	0x0	<b>Serial character match wake-up enable</b> 0 Do not wake up on receipt of a character match by the serial module. 1 Wake up on receipt of a character match by the serial module.
D17	R/W	EWE	0x0	<b>Ethernet wake-up enable</b> 0 Do not wake up on receipt of an Ethernet packet. 1 Wake up on receipt of an Ethernet packet.
D16	R/W	PI3WE	0x0	<b>PCI interrupt 3 wake-up enable</b> 0 Do not wake up on PCI interrupt 3 input signal. 1 Wake up on active low PCI interrupt 3 input signal.
D15:07	N/A	Reserved	N/A	N/A
D06	R/W	BBT	0x1	<b>BBus top</b> 0 Module reset 1 Module enabled
D05	R/W	LCDC	0x1	<b>LCD controller</b> 0 Module reset 1 Module enabled
D04	R/W	MEMC	0x1	<b>Memory controller</b> 0 Module reset 1 Module enabled
D03	N/A	Reserved	N/A	N/A
D02	R/W	PCIM	0x1	<b>PCI module</b> 0 Module reset 1 Module enabled
D01	R/W	Not used	0x0	Must be written to 0.
D00	R/W	MACM	0x1	<b>Ethernet MAC</b> 0 Module reset 1 Module enabled

**Table 68: Reset and Sleep Control register**

## Miscellaneous System Configuration and Status register

**Address: A090 0184**

The Miscellaneous System Configuration and Status register configures miscellaneous system configuration bits.



### Register bit assignment

Bits	Access	Mnemonic	Reset	Description
D31:24	R	REV	0x0	<b>Revision</b> Indicates the NS9750B-A1 hardware identification and revision.
D23:14	N/A	Reserved	N/A	N/A
D13	R	PCIA	0x1	<b>PCI arbiter configuration</b> 0 External PCI arbiter 1 Internal PCI arbiter
D12	N/A	Reserved	N/A	N/A
D11	R	BMM	HW strap reset_done	<b>Bootup memory mode</b> 0 Boot from SDRAM using SPI serial EEPROM 1 Boot from Flash/ROM on memory chip select 1 Status only; indicates the bootup process.
D10	R	CS1DB	HW strap boot_strap [0]	<b>Chip select 1 data byte lane configuration HW strap setting</b> Status bit indicating the hardware strap setting of external memory chip select 1 byte lane/write enable signal configuration. This configuration can be changed by writing to the appropriate control register in the memory controller.

**Table 69: Miscellaneous System Configuration and Status register**

Bits	Access	Mnemonic	Reset	Description
D09:08	R	CS1DW	HW strap boot_strap [4], boot_strap [3]	<p><b>Chip select 1 data width HW strap setting</b></p> <p>00 8 bits 01 16 bits 10 32 bits 11 Reserved</p> <p>Status bits indicating the hardware strap setting of external memory chip select 1 data width. The data width can be changed by writing to the appropriate control register in the memory controller.</p>
D07	R/W	MCCM	HW strap boot_strap [2]	<p><b>Memory controller clocking mode HW strap setting</b></p> <p>Status bit indicating the hardware strap setting of external memory controller clocking mode.</p> <p>0 Command delayed mode. Commands are launched on a 90-degree phase-shifted AHB clock, and AHB clock is routed to the external dynamic memory. This option must be used.</p> <p>1 Clock delayed mode. Reserved for future use.</p>
D06	R	PMSS	HW strap boot_strap [1]	<p><b>PCI mode HW strap setting</b></p> <p>0 Card bus mode 1 PCI mode</p> <p>Status bit indicating the hardware strap setting for PCI.</p>
D05	R	CS1P	HW strap gpio[49]	<p><b>Chip select 1 polarity HW strap setting</b></p> <p>Status bit indicating the hardware strap setting of external memory chip select 1 polarity. The polarity can be changed by writing to the appropriate control registers in the memory controller.</p>
D04	R	Reserved	N/A	N/A
D03	R/W	ENDM	HW strap gpio[44]	<p><b>Endian mode</b></p> <p>0 Little endian mode 1 Big endian mode</p>

**Table 69: Miscellaneous System Configuration and Status register**



Bits	Access	Mnemonic	Reset	Description
D02	R/W	MBAR	0x0	<b>Misaligned bus address response mode</b> 0 Allow misaligned bus addresses 1 Generate an error response when a misaligned bus address is found; that is, when haddr bits 1 or 0 are not level 0.
D01:00	N/A	Reserved	N/A	N/A

**Table 69: Miscellaneous System Configuration and Status register**

## PLL Configuration register

**Address: A090 0188**

The PLL Configuration register configures the PLL.

31	30	29	28	27	26	25	24	23	22	21	20	19	18	17	16
Reserved							PLLFS	PLLIS	PLLND						
15	14	13	12	11	10	9	8	7	6	5	4	3	2	1	0
PLLSW	Reserved					PLLBW	FSEL	CPC	NDSW						

### Register bit assignment

Bits	Access	Mnemonic	Reset	Description
D31:25	N/A	Reserved	N/A	N/A
D24:23	R	PLLFS	HW strap gpio[2], gpio[0]	<b>PLL FS status [1:0]</b> Status register to determine the powerup strapping settings or the new settings as changed by software.
D22:21	R	PLLIS	HW strap gpio[24], gpio[22]	<b>PLL IS status[1:0]</b> Status register to determine the powerup strapping settings or the new settings as changed by software.

**Table 70: PLL Configuration register**

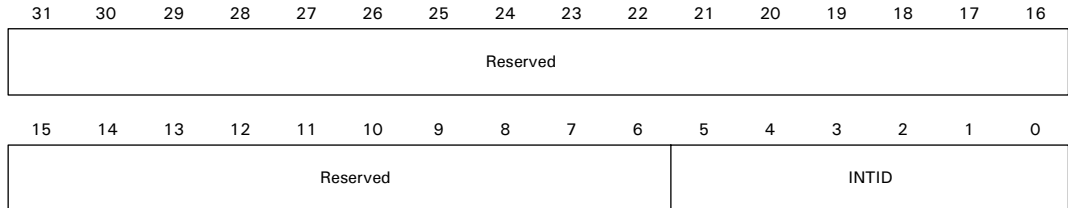
Bits	Access	Mnemonic	Reset	Description
D20:16	R	PLLND	HWstrap gpio[17], gpio[12], gpio[10], gpio[8], gpio[4]	<b>PLL ND status[4:0]</b> Status register to determine the powerup strapping settings or the new settings as changed by software.
D15	W	PLLSW	0x0	<b>PLL SW change</b> Write a 1 to this bit to change the PLL settings as defined in bits D09:00. <b>Note:</b> The system is held in reset until the PLL is locked and settled. If the PLL bypass SW bit is set (D09), the PLL setting change and reset is immediate. If the PLL bypass SW bit is not set, the PLL setting change and reset take 4ms to complete.
D14:10	N/A	Reserved	N/A	N/A
D09	R/W	PLLBW	0x0	<b>PLL bypass SW</b> Always set to 0.
D08:07	R/W	FSEL	0x0	<b>PLL frequency select (FS) [1:0]</b> <b>PLL Output divider value</b> 00 Divide by 1 01 Divide by 2 10 Divide by 4 11 Divide by 8
D06:05	R/W	CPCC	0x3	<b>PLL charge pump current control (IS) [1:0]</b> Recommended settings determined by ND, as follows: <b>IS ND</b> 00 0–3 01 4–7 10 8–15 11 16–31
D04:00	R/W	NDSW	0x1A	<b>PLL ND SW [4:0]</b> PLL multiplier (ND + 1).

**Table 70: PLL Configuration register**

## Active Interrupt Level Status register

**Address: A090 018C**

The Active Interrupt Level Status register shows the current active interrupt level.



### Register bit assignment

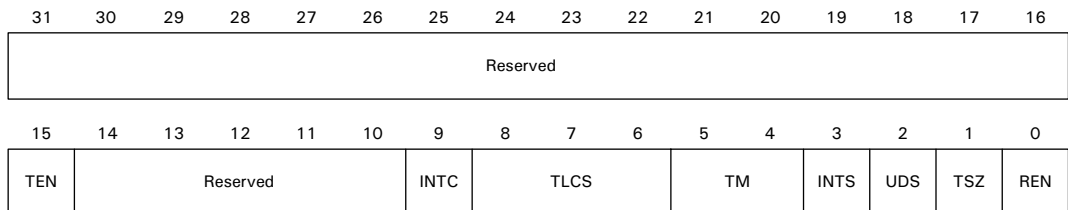
Bits	Access	Mnemonic	Reset	Description
D31:06	N/A	Reserved	N/A	N/A
D05:00	R	INTID	0x0	<b>Interrupt</b> The level of the current active interrupt.

**Table 71: Active Interrupt Level Status register**

## Timer 0–15 Control registers

**Address: A090 0190 / 0194 / 0198 / 019C / 01A0 / 01A4 / 01A8 / 01AC / 01B0 / 01B4 / 01B8 / 01BC / 01C0 / 01C4 / 01C8 / 01CC**

Use the Timer Control registers to select the source clock frequency, as well as other attributes, for each general purpose timer/counter.



**Register bit assignment**

Bits	Access	Mnemonic	Reset	Description
31:16	N/A	Reserved	N/A	N/A
D15	R/W	TEN	0x0	<b>Timer enable</b> 0 Timer is disabled 1 Timer is enabled
D14:10	N/A	Reserved	N/A	N/A
D09	R/W	INTC	0x0	<b>Interrupt clear</b> Clears the timer interrupt. System software must write a 1, then a 0 to this location to clear the interrupt. If the timer is programmed to halt on terminal count (that is, REN is clear), the software must disable the timer by setting TEN to 0 before clearing the interrupt by writing a 1 and then a 0 to INTC.
D08:06	R/W	TLCS	0x0	<b>Timer clock select</b> 000 CPU clock (must be used if this is the high word of two concatenated timers) 001 CPU clock / 2 010 CPU clock / 4 011 CPU clock / 8 100 CPU clock / 16 101 CPU clock / 32 110 CPU clock / 64 111 External pulse event <b>Notes:</b> <ul style="list-style-type: none"> <li>■ Counting external pulse events, the frequency must be less than one-half the CPU clock frequency.</li> <li>■ For TLCS settings 000 – 110, the terminal count can be output using GPIO. The terminal count pulse width will be one CPU clock cycle, regardless of the TLCS setting.</li> </ul>

**Table 72: Timer Control register**

Bits	Access	Mnemonic	Reset	Description
D05:04	R/W	TM	0x0	<p><b>Timer mode</b></p> <p>00 Internal timer or external event</p> <p>01 External low-level, gated timer</p> <p>10 External high-level, gated timer</p> <p>11 Concatenate the lower timer. Not applicable on timer 0.</p> <p><b>Note:</b> When either external gated timer option is selected, the timer clock select bits (08:06) determine the frequency.</p>
D03	R/W	INTS	0x0	<p><b>Interrupt select</b></p> <p>0 Interrupt disable</p> <p>1 Generate IRQ</p>
D02	R/W	UDS	0x0	<p><b>Up/down select</b></p> <p>0 Up counter</p> <p>1 Down counter</p> <p><b>Note:</b> When configured as an up counter, the terminal count is 0xFFFF_FFFF. When configured as a down counter, the terminal count is 0x0000_0000.</p>
D01	R/W	TSZ	0x0	<p><b>32- or 16-bit timer</b></p> <p>0 16-bit timer</p> <p>1 32-bit timer</p>
D00	R/W	REN	0x0	<p><b>Reload enable</b></p> <p>0 Halt at terminal count. The timer must be disabled, then enabled to reload the timer when the terminal count is reached. The interrupt select (INTS) bit must be cleared during the interrupt service routine when this mode is selected.</p> <p>1 Reload and resume count at terminal count.</p>

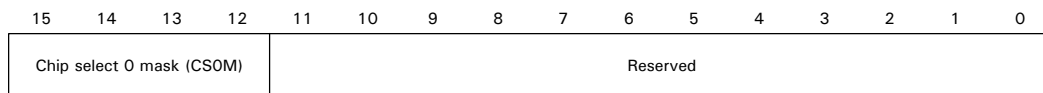
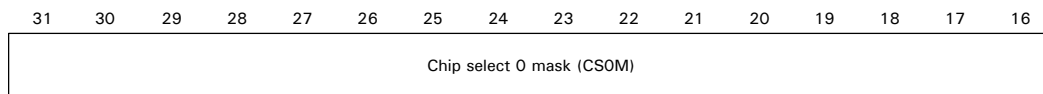
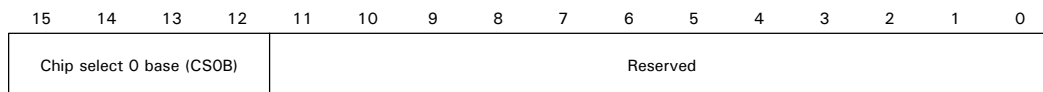
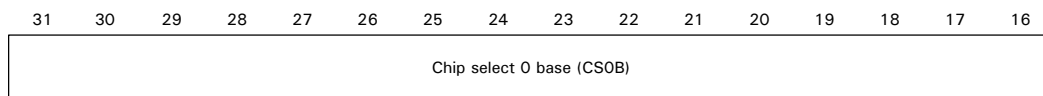
**Table 72: Timer Control register**

## System Memory Chip Select 0 Dynamic Memory Base and Mask registers

**Address: A090 01D0 / 01D4**

These control registers set the base and mask for system memory chip select 1, with a minimum size of 4K. The powerup default settings produce a memory range of 0x0000 0000 – 0x0FFF FFFF.

*The System Memory Chip Select [n] Mask register must be written before the System Memory Chip Select [n] Base register.*



### Register bit assignment

Bits	Access	Mnemonic	Reset	Description
D31:12	R/W	CSOB	0x00000	<b>Chip select 0 base</b> Base address for chip select 0 (dynamic).
D11:00	N/A	Reserved	N/A	N/A
D31:12	R/W	CSOM	0xF0000	<b>Chip select 0 mask</b> Mask or size for chip select 0 (dynamic).
D11:00	N/A	Reserved	N/A	N/A

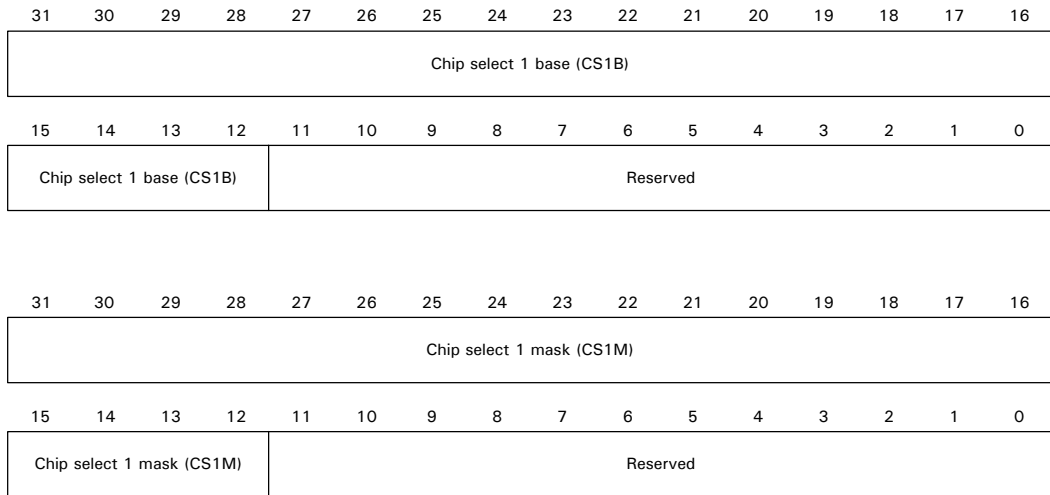
**Table 73: System Memory Chip Select 0 Dynamic Memory Base & Mask registers**

## System Memory Chip Select 1 Dynamic Memory Base and Mask registers

**Address: A090 01D8 / 01DC**

These control registers set the base and mask for system memory chip select 1, with a minimum size of 4K. The powerup default settings produce a memory range of 0x1000 0000 – 0x1FFF FFFF.

*The System Memory Chip Select [n] Mask register must be written before the System Memory Chip Select [n] Base register.*



### Register bit assignment

Bits	Access	Mnemonic	Reset	Description
D31:12	R/W	CS1B	0x10000	<b>Chip select 1 base</b> Base address for chip select 1 (dynamic).
D11:00	N/A	Reserved	N/A	N/A
D31:12	R/W	CS1M	0xF0000	<b>Chip select 1 mask</b> Mask or size for chip select 1 (dynamic).
D11:00	N/A	Reserved	N/A	N/A

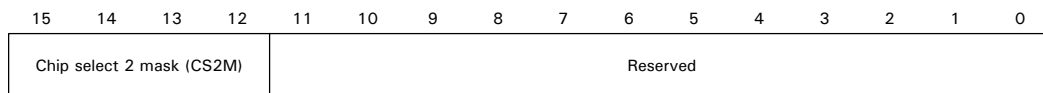
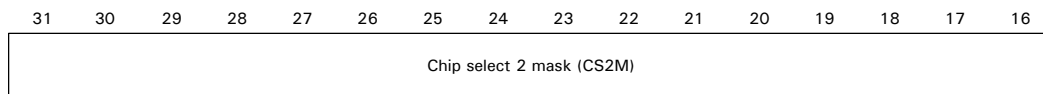
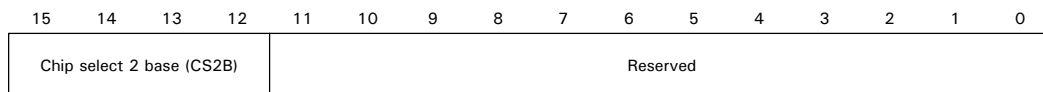
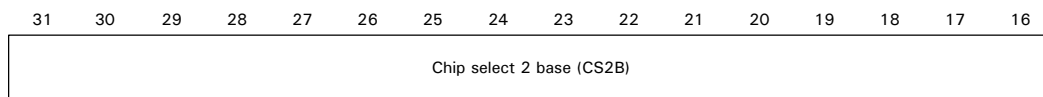
**Table 74: System Memory Chip Select 1 Dynamic Memory Base & Mask registers**

## System Memory Chip Select 2 Dynamic Memory Base and Mask registers

**Address: A090 01E0 / 01E4**

These control registers set the base and mask for system memory chip select 6, with a minimum size of 4K. The powerup default settings produce a memory range of 0x2000 0000 – 0x2FFF FFFF.

*The System Memory Chip Select [n] Mask register must be written before the System Memory Chip Select [n] Base register.*



### Register bit assignment

Bits	Access	Mnemonic	Reset	Description
D31:12	R/W	CS2B	0x20000	<b>Chip select 2 base</b> Base address for chip select 2 (dynamic).
D11:00	N/A	Reserved	N/A	N/A
D31:12	R/W	CS2M	0xF0000	<b>Chip select 2 mask</b> Mask or size for chip select 2 (dynamic).
D11:00	N/A	Reserved	N/A	N/A

**Table 75: System Memory Chip Select 2 Dynamic Memory Base & Mask registers**

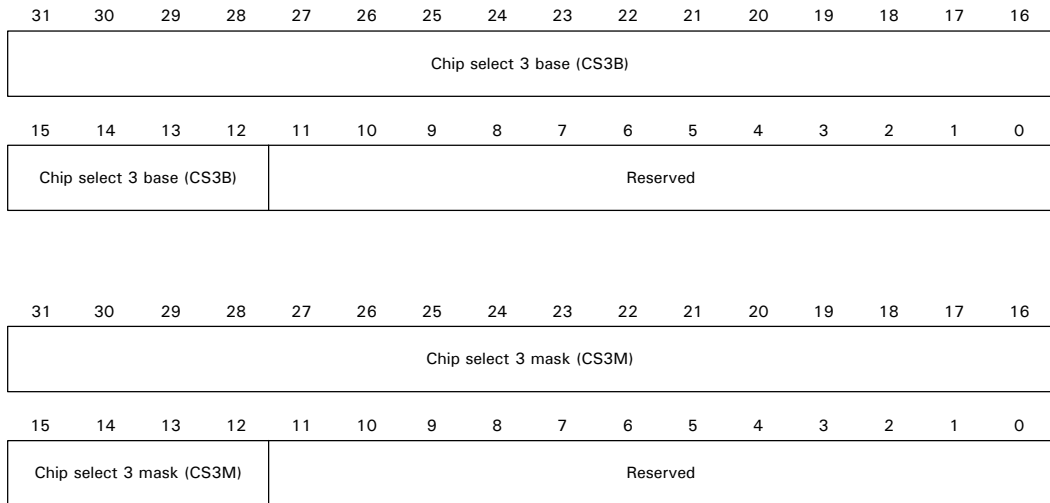


## System Memory Chip Select 3 Dynamic Memory Base and Mask registers

**Address: A090 01E8 / 01EC**

These control registers set the base and mask for system memory chip select 7, with a minimum size of 4K. The powerup default settings produce a memory range of 0x3000 0000 – 0x3FFF FFFF.

*The System Memory Chip Select [n] Mask register must be written before the System Memory Chip Select [n] Base register.*



### Register bit assignment

Bits	Access	Mnemonic	Reset	Description
D31:12	R/W	CS3B	0x30000	<b>Chip select 3 base</b> Base address for chip select 3 (dynamic).
D11:00	N/A	Reserved	N/A	N/A
D31:12	R/W	CS3M	0xF0000	<b>Chip select 3 mask</b> Mask or size for chip select 3 (dynamic).
D11:00	N/A	Reserved	N/A	N/A

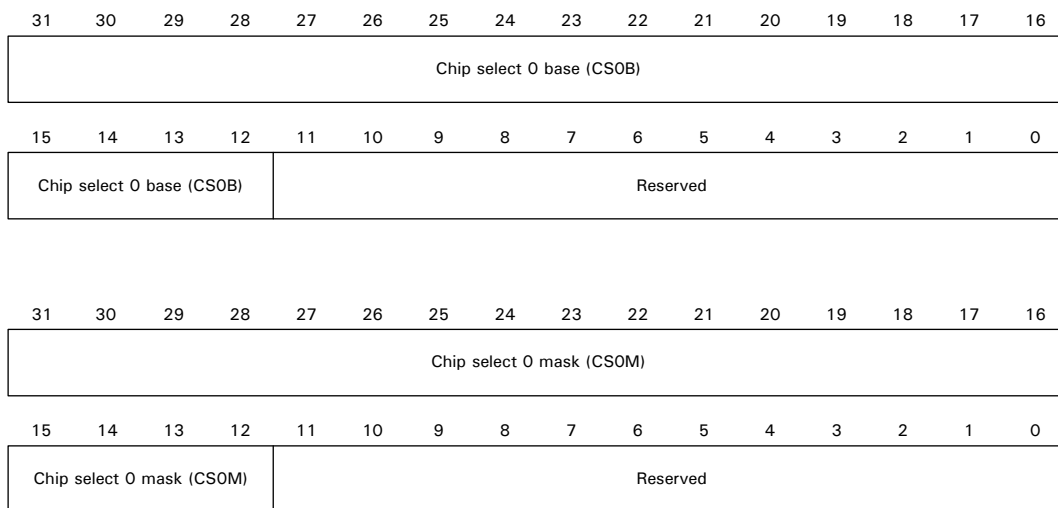
**Table 76: System Memory Chip Select 3 Dynamic Memory Base & Mask registers**

## System Memory Chip Select 0 Static Memory Base and Mask registers

**Address: A090 01F0 / 01F4**

These control registers set the base and mask for system memory chip select 0, with a minimum size of 4K. The powerup default settings produce a memory range of 0x4000 0000 – 0x4FFF FFFF.

*The System Memory Chip Select [n] Mask register must be written before the System Memory Chip Select [n] Base register.*



### Register bit assignment

Bits	Access	Mnemonic	Reset	Description
D31:12	R/W	CSOB	0x40000	<b>Chip select 0 base</b> Base address for chip select 0 (static).
D11:00	N/A	Reserved	N/A	N/A
D31:12	R/W	CSOM	0xF0000	<b>Chip select 0 mask</b> Mask or size for chip select 0 (static).
D11:00	N/A	Reserved	N/A	N/A

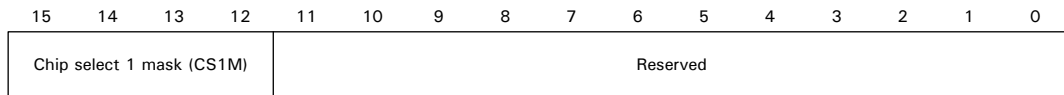
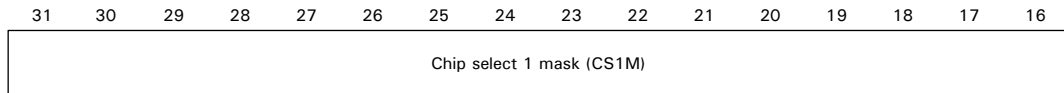
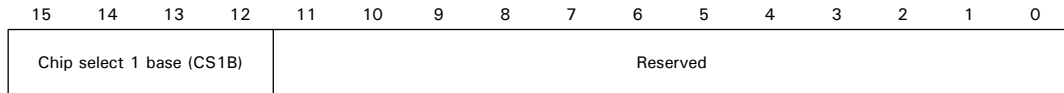
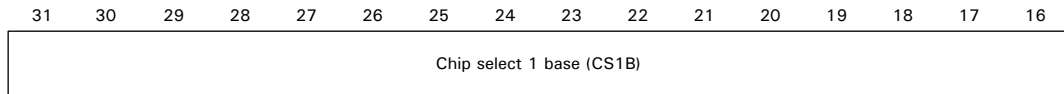
**Table 77: System Memory Chip Select 0 Static Memory Base & Mask registers**

## System Memory Chip Select 1 Static Memory Base and Mask registers

**Address: A09001F8 / 01FC**

These control registers set the base and mask for system memory chip select 1, with a minimum size of 4K. The powerup default settings produce a memory range of 0x5000 0000 – 0x5FFF FFFF.

*The System Memory Chip Select [n] Mask register must be written before the System Memory Chip Select [n] Base register.*



### Register bit assignment

Bits	Access	Mnemonic	Reset	Description
D31:12	R/W	CS1B	0x50000	<b>Chip select 1 base</b> Base address for chip select 1 (static).
D11:00	N/A	Reserved	N/A	N/A
D31:12	R/W	CS1M	0xF0000	<b>Chip select 1 mask</b> Mask or size for the chip select 1 (static).
D11:00	N/A	Reserved	N/A	N/A

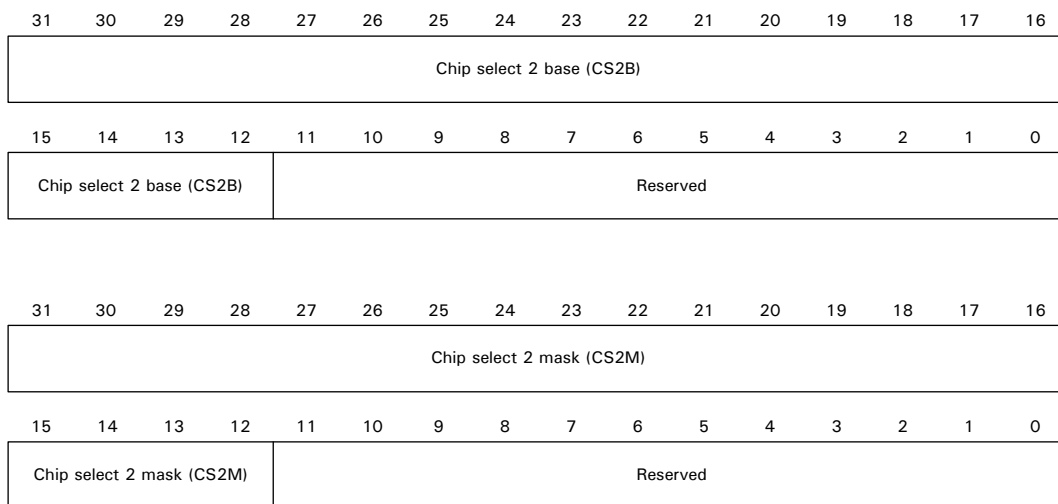
**Table 78: System Memory Chip Select 1 Memory Base and Mask registers**

## System Memory Chip Select 2 Static Memory Base and Mask registers

**Address: A090 0200 / 0204**

These control registers set the base and mask for system memory chip select 2, with a minimum size of 4K. The powerup default settings produce a memory range of 0x6000 0000 – 0x6FFF FFFF.

*The System Memory Chip Select [n] Mask register must be written before the System Memory Chip Select [n] Base register.*



### Register bit assignment

Bits	Access	Mnemonic	Reset	Description
D31:12	R/W	CS2B	0x60000	<b>Chip select 2 base</b> Base address for chip select 2 (static).
D11:00	N/A	Reserved	N/A	N/A
D31:12	R/W	CS2M	0xF0000	<b>Chip select 2 mask</b> Mask or size for chip select 2 (static).
D11:00	N/A	Reserved	N/A	N/A

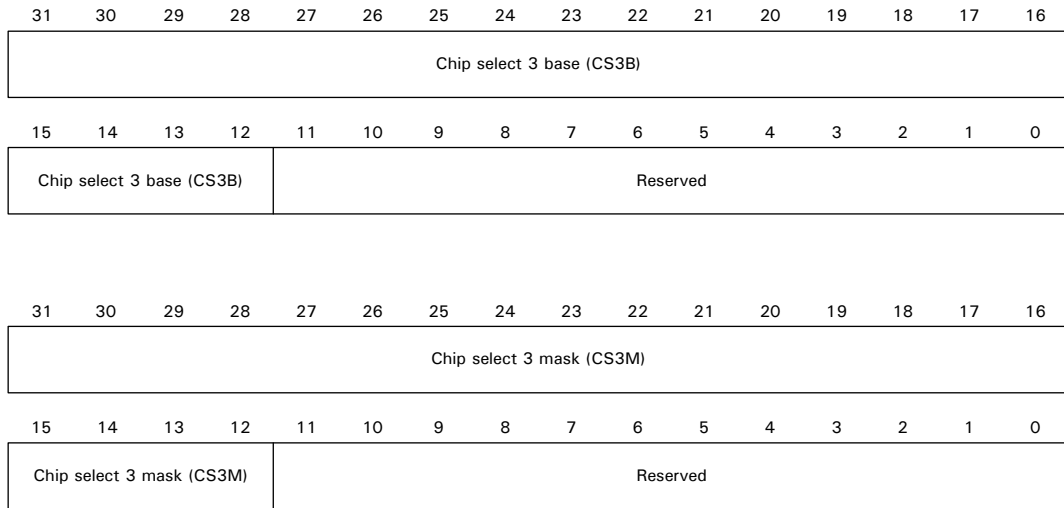
**Table 79: System Memory Chip Select 2 Static Memory Base & Mask registers**

## System Memory Chip Select 3 Static Memory Base and Mask registers

**Address: A090 0208 / 020C**

These control registers set the base and mask for system memory chip select 3, with a minimum size of 4K. The powerup default settings produce a memory range of 0x7000 0000 – 0x7FFF FFFF.

*The System Memory Chip Select [n] Mask register must be written before the System Memory Chip Select [n] Base register.*



### Register bit assignment

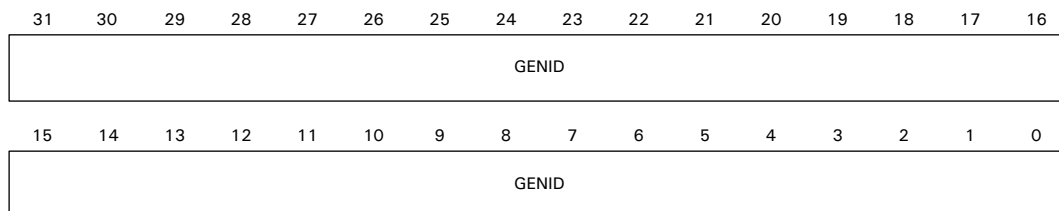
Bits	Access	Mnemonic	Reset	Description
D31:12	R/W	CS3B	0x70000	<b>Chip select 3 base</b> Base address for chip select 3 (static).
D11:00	N/A	Reserved	N/A	N/A
D31:12	R/W	CS3M	0xF0000	<b>Chip select 3 mask</b> Mask or size for chip select 3 (static).
D11:00	N/A	Reserved	N/A	N/A

**Table 80: System Memory Chip Select 3 Static Memory Base & Mask registers**

## Gen ID register

**Address: A090 0210**

This register is read-only, and indicates the state of GPIO pins at powerup.



### *Register bit assignment*

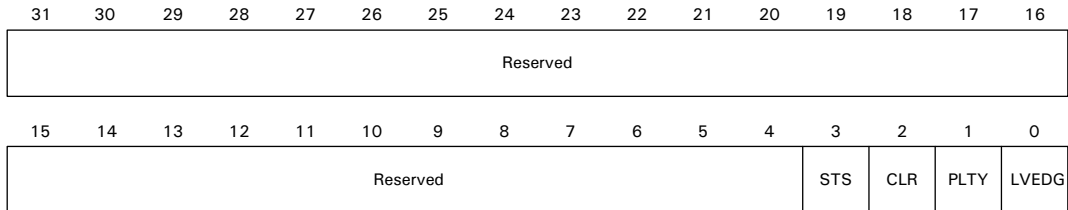
Bits	Access	Mnemonic	Reset	Description
D31:00	R	GENID	Reflects the status of the GPIO inputs at reset. The GPIO signals are listed in "Bootstrap initialization," beginning on page 132.	<b>GenID</b> General Purpose ID register

**Table 81: General Purpose ID register**

## External Interrupt 0–3 Control register

**Address: A090 0214 / 0218 / 021C / 0220**

The External Interrupt Control registers control the behavior of external interrupts 0-3. The external interrupts are behind GPIO (see "GPIO MUX," beginning on page 32).



### Register bit assignment

Bits	Access	Mnemonic	Reset	Description
D31:04	N/A	Reserved	N/A	N/A
D03	R	STS	N/A	<b>Status</b> Status of the external signal before edge detect or level conversion.
D02	R/W	CLR	0x0	<b>Clear</b> Write 1, then 0 to this bit to clear the interrupt generated by the edge detect circuit.
D01	R/W	PLTY	0x0	<b>Polarity</b> 0 If level-sensitive, the input source is active high. If edge-sensitive, generate an interrupt on the rising edge of the external interrupt. 1 If level-sensitive, the input source is active low. The level is inverted before sending to the interrupt controller. If edge-sensitive, generate an interrupt on the falling edge of the external interrupt.
D00	R/W	LVEDG	0x0	<b>Level edge</b> 0 Level-sensitive interrupt 1 Edge-sensitive interrupt

**Table 82: External Interrupt 0–3 Control register**





---

# *Memory Controller*

---

## C H A P T E R 5

**T**he Multiport Memory Controller is an AMBA-compliant system-on-chip (SoC) peripheral that connects to the Advanced High-performance Bus (AHB). The remainder of this chapter refers to this controller as the *memory controller*.

## Features

---

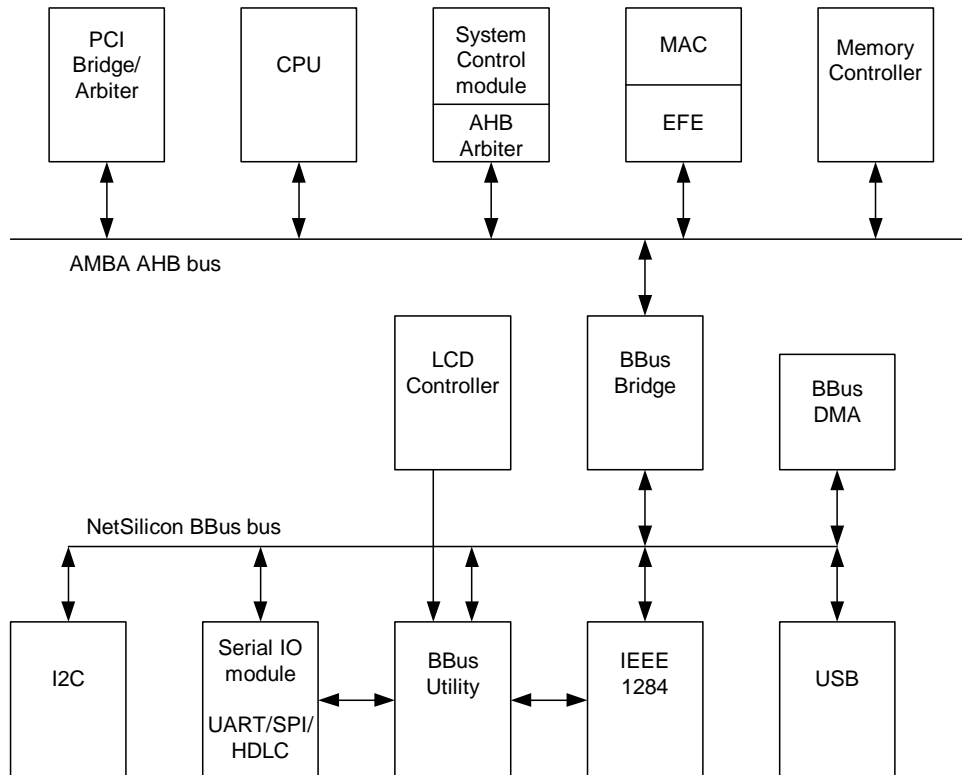
The memory controller provides these features:

- AMBA 32-bit AHB compliancy.
- Dynamic memory interface support including SDRAM and JEDEC low-power SDRAM.
- Asynchronous static memory device support including RAM, ROM, and Flash, with and without asynchronous page mode.
- Can operate with cached processors with copyback caches.
- Can operate with uncached processors.
- Low transaction latency.
- Read and write buffers to reduce latency and improve performance, particularly for uncached processors.
- 8-bit, 16-bit, and 32-bit wide static memory support.
- 16-bit and 32-bit wide chip select SDRAM memory support.
- Static memory features, such as:
  - Asynchronous page mode read
  - Programmable wait states
  - Bus turnaround delay
  - Output enable and write enable delays
  - Extended wait
- Power-saving modes that dynamically control SDRAM `clk_en`.
- Dynamic memory self-refresh mode supported by a power management unit (PMU) interface or by software.
- Controller supports 2K, 4K, and 8K row address synchronous memory parts; that is, typical 512 MB, 256 MB, and 16 Mb parts with 8, 16, or 32 DQ bits per device.
- A separate AHB interface to program the memory controller. This enables the memory controller registers to be situated in memory with other system peripheral registers.
- Locked AHB transaction support.

- Support for all AHB burst types.
  - Little and big endian support.
- Note:** Synchronous static memory devices (synchronous burst mode) are not supported.

## System overview

Figure 40 shows the NS9750B-A1 memory controller in a sample system.



**Figure 40: NS9750B-A1 sample system**

**Note:** The largest amount of memory allowed for a single chip select is 256 MB.

## Low-power operation

In many systems, the contents of the memory system have to be maintained during low-power sleep modes. NS9750B-A1 provides two features to enable this:

- Dynamic memory refresh over soft reset
- A mechanism to place the dynamic memories into self-refresh mode

Self-refresh mode can be entered as follows:

- 1 Set the SREFREQ bit in the Dynamic Memory Control register (see page 269).
- 2 Poll the SREFACK bit in the Status register (see page 267).

**Note:** Static memory can be accessed as normal when the SDRAM memory is in self-refresh mode.

### *Low-power SDRAM deep-sleep mode*

The memory controller supports JEDEC low-power SDRAM deep-sleep mode. Deep-sleep mode can be entered by setting the deep-sleep (DP) bit in the Dynamic Memory Control register (see page 269). The device is put into a low-power mode where it is powered down and no longer refreshed. All data in the memory is lost.

### *Low-power SDRAM partial array refresh*

The memory controller supports JEDEC low-power SDRAM partial array refresh. Partial array refresh can be programmed by initializing the SDRAM memory device appropriately. When the memory device is put into self-refresh mode, only the memory banks specified are refreshed. The memory banks that are not refreshed lose their data contents.

## Memory map

The memory controller provides hardware support for booting from external nonvolatile memory. During booting, the nonvolatile memory must be located at address 0x00000000 in memory. When the system is booted, the SRAM or SDRAM memory can be remapped to address 0x00000000 by modifying the address map in the AHB decoder.

***Power-on reset memory map***

On power-on reset, memory chip select 1 is mirrored onto memory chip select 0 and chip select 4. Any transactions to memory chip select 0 or chip select 4 (or chip select 1), then, access memory chip select 1. Clearing the address mirror bit (M) in the Control register (see page 265) disables address mirroring, and memory chip select 0, chip select 4, and memory chip select 1 can be accessed as normal.

***Chip select 1 memory configuration***

You can configure the memory width and chip select polarity of static memory chip select 1 by using selected input signals. This allows you to boot from chip select 1.

These are the bootstrap signals:

- `boot_strap[4:3]`: Memory width select
- `gpio[49]`: Chip select polarity
- `boot_strap[0]`: Byte lane `enable_n/write_enable_n` for byte-wide devices

***Example: Boot from flash, SRAM mapped after boot***

The system is set up as:

- Chip select 1 is connected to the boot flash device.
- Chip select 0 is connected to the SRAM to be remapped to `0x00000000` after boot.

The boot sequence is as follows:

- 1 At power-on, the reset chip select 1 is mirrored into chip select 0 (and chip select 4). The following signals are configured so the nonvolatile memory device can be accessed:
  - `boot_strap[4:3]`
  - `gpio[49]`
- 2 When the power-on reset (`reset_n`) and AHB reset (`HRESETn`) go inactive, the processor starts booting from `0x00000000` in memory.
- 3 The software programs the optimum delay values in the flash memory so the boot code can run at full speed.
- 4 The code branches to chip select 1 so the code can continue executing from the non-remapped memory location.

- 5 The appropriate values are programmed into the memory controller to configure chip select 0.
- 6 The address mirroring is disabled by clearing the address mirror (M) field in the Control register (see page 265).
- 7 The ARM reset and interrupt vectors are copied from flash memory to SRAM that can then be accessed at address `0x00000000`.
- 8 More boot, initialization, or application code is executed.

***Example: Boot from flash, SDRAM remapped after boot***

The system is set up as:

- Chip select 1 is connected to the boot flash device.
- Chip select 4 is connected to the SDRAM to be remapped to `0x00000000` after boot.

The boot sequence is as follows:

- 1 At power-on, the reset chip select 1 is mirrored into chip select 4 (and chip select 0). The following signals are configured so the nonvolatile memory device can be accessed:
  - `boot_strap[4:3]`
  - `gpio[49]`
- 2 When the power-on reset (`reset_n`) and AHB reset (`HRESETn`) go inactive, the processor starts booting from `0x00000000` in memory.
- 3 The software programs the optimum delay values in flash memory so the boot code can run at full speed.
- 4 The code branches to chip select 1 so the code can continue executing from the non-remapped memory location.
- 5 The appropriate values are programmed into the memory controller to configure chip select 4, and the memory device is initialized.
- 6 The address mirroring is disabled by clearing the address mirror (M) field in the Control register (see page 265).
- 7 The ARM reset and interrupt vectors are copied from flash memory to SDRAM that can then be accessed at address `0x00000000`.
- 8 More boot, initialization, or application code is executed.

## Static memory controller

Table 83 shows configurations for the static memory controller with different types of memory devices. See "Static Memory Configuration 0-3 registers" on page 290 for more information.

Device	Write protect	Page mode	Buffer
ROM	Enabled	Disabled	Disabled <sup>a</sup>
Page mode ROM	Enabled	Enabled	Enabled <sup>a</sup>
Extended wait ROM	Enabled	Disabled	Disabled <sup>a</sup>
SRAM	Disabled (or enabled) <sup>b</sup>	Disabled	Disabled <sup>a</sup>
Page mode SRAM	Disabled (or enabled) <sup>b</sup>	Enabled	Enabled <sup>a</sup>
Extended wait SRAM	Disabled (or enabled) <sup>b</sup>	Disabled	Disabled <sup>a</sup>
Flash	Disabled or (enabled) <sup>b</sup>	Disabled	Disabled <sup>c</sup>
Page mode flash	Disabled or (enabled) <sup>b</sup>	Enabled	Enabled <sup>c</sup>
Extended wait flash	Disabled or (enabled) <sup>b</sup>	Disabled	Disabled <sup>a</sup>
Memory mapped peripheral	Disabled (or enabled) <sup>b</sup>	Disabled	Disabled

- a Enabling the buffers means that any access causes the buffer to be used. Depending on the application, this can provide performance improvements. Devices without async-page-mode support generally work better with the buffer disabled. Again, depending on the application, this can provide performance improvements.
- b SRAM and Flash memory devices can be write-protected if required.
- c Buffering must be disabled when performing Flash memory commands and during writes.

**Table 83: Static memory controller configurations**

### Notes:

- Buffering enables the transaction order to be rearranged to improve memory performance. If the transaction order is important, the buffers must be disabled.
- Extended wait and page mode cannot be enabled at the same time.

## Write protection

Each static memory chip select can be configured for write-protection. SRAM usually is unprotected and ROM devices must be write-protected (to avoid potential bus conflict when performing a write access to ROM), but the P field in the Static Memory Configuration register (see "Static Memory Configuration 0-3 registers" on page 290) can be set to write-protect SRAM as well as ROM devices. If a write access is made to a write-protected memory bank, an error is indicated by the  $HRESP[1:0]$  signal. If a write access is made to a memory bank containing ROM devices and the chip select is not write-protected. An error is not returned and the write access proceeds as normal. Note that this might lead to a bus conflict.

## Extended wait transfers

The static memory controller supports extremely long transfer times. In normal use, the memory transfers are timed using the Static Memory Read Delay register (StaticWaitRd) and Static Memory Wait Delay register (StaticWaitWr). These registers allow transfers with up to 32 wait states. If a very slow static memory device has to be accessed, however, you can enable the static configuration extended wait (EW) bit. When EW is enabled, the Static Extended Wait register is used to time both the read and write transfers. The Static Extended Wait register allows transfers to have up to 16368 wait states.

A peripheral can, at any time, signal to the NS9750B-A1 that it wants to complete an access early by asserting the  $TA\_STRB$  signal. This allows a slow peripheral with variable access times to signal that it is ready to complete an access. The NS9750B-A1 normally completes an access when it finds a rising edge on  $TA\_STRB$ .

For a burst access, the peripheral must toggle  $TA\_STRB$  for each access it wants to complete early. The peripheral is not required to assert  $TA\_STRB$  for each access in the burst; for example, the peripheral requires the programmed access for the start of a four access burst followed by three early completion accesses, each signalled by the assertion of  $TA\_STRB$ .

Using the  $TA\_STRB$  signal is valid only when the EW bit is enabled.



**Be aware:**

- Using extremely long transfer times might mean that SDRAM devices are not refreshed correctly.
- Very slow transfers can degrade system performance, as the external memory interface is tied up for long periods of time. This has detrimental effects on time critical services, such as interrupt latency and low latency devices; for example, video controllers.

## Memory mapped peripherals

Some systems use external peripherals that can be accessed using the static memory interface. Because of the way many of these peripherals function, the read and write transfers to them must not be buffered. The buffer must therefore be disabled.

## Static memory initialization

Static memory must be initialized as required after power on reset (`reset_n`) by programming the relevant registers in the memory controller as well as the configuration registers in the external static memory device.

### *Access sequencing and memory width*

The data width of each external memory bank must be configured by programming the appropriate bank configuration register (Static Memory Configuration 0-3). When the external memory bus is narrower than the transfer initiated from the current main bus master, the internal bus transfer takes several external bus transfers to complete.

For example, if bank 0 is configured as 8-bit wide memory and a 32-bit read is initiated, the AHB bus stalls while the memory controller reads four consecutive bytes from the memory. During these accesses, the static memory controller block demultiplexes the four bytes into one 32-bit word on the AHB bus.

### *Wait state generation*

Each bank of the memory controller must be configured for external transfer wait states in read and write accesses.

Configure the banks by programming the appropriate bank control registers:

- "Static Memory Configuration 0-3 registers" on page 290 (StaticConfig[n])
- "Static Memory Write Enable Delay 0-3 registers" on page 294 (StaticWaitWen[n])
- "Static Memory Output Enable Delay 0-3 registers" on page 295 (StaticWaitOen[n])
- "Static Memory Read Delay 0-3 registers" on page 296 (StaticWaitRd[n])
- "Static Memory Write Delay 0-3 registers" on page 298 (StaticWaitWr[n])
- "Static Memory Page Mode Read Delay 0-3 registers" on page 297 (StaticWaitPage[n])
- "Static Memory Turn Round Delay 0-3 registers" on page 299 (StaticWaitTurn[n])
- "Static Memory Extended Wait register" on page 284 (StaticExtendedWait)

The number of cycles in which an AMBA transfer completes is controlled by two additional factors:

- Access width
- External memory width

Each bank of the memory controller has a programmable enable for the extended wait (EW). The WAITRD wait state field in the Static Memory Read Delay register can be programmed to select from 1-32 wait states for read memory accesses to SRAM and ROM, or the initial read access to page mode devices. The WAITWR wait state field in the Static Memory Write Delay register can be programmed to select from 1-32 wait states for access to SRAM. The Static Memory Page Mode Read Delay register can be programmed to select from 1-32 wait states for page mode accesses.

### ***Static memory read control***

There are three types of static memory read controls:

- Output enable programmable delay
- ROM, SRAM, and flash
- Asynchronous page mode read

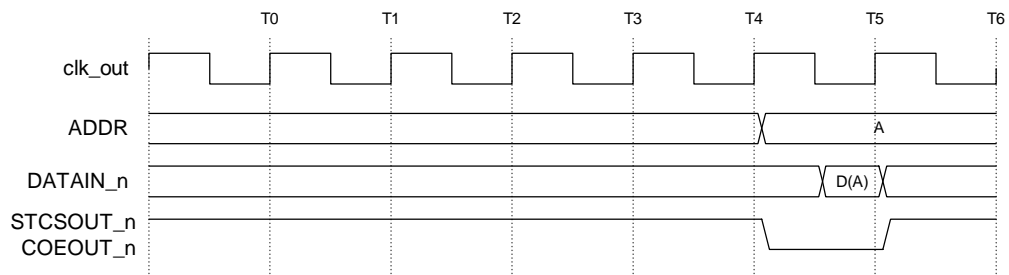
### Output enable programmable delay

The delay between the assertion of the chip select and the output enable is programmable from 0 to 15 cycles using the wait output enable bits (WAITOEN) in the Static Memory Output Enable Delay registers (see "Static Memory Output Enable Delay 0-3 registers" on page 295). The delay is used to reduce power consumption for memories that cannot provide valid output data immediately after the chip select has been asserted. The output enable is always deasserted at the same time as the chip select. at the end of the transfer.

### ROM, SRAM, and Flash

The memory controller uses the same read timing control for ROM, SRAM, and flash devices. Each read starts with the assertion of the appropriate memory bank chip select signals (STCSOUT\_n) and memory address (ADDR[27:0]). The read access time is determined by the number of wait states programmed for the WAITRD field in the Static Memory Read Delay register. The WAITTURN field in the Static Memory Turn round Delay register determines the number of bus turnaround wait states added between external read and write transfers.

Figure 41 shows an external memory read transfer with the minimum zero wait states (WAITRD=0). Cycles T0 through T4 are internal AHB bus cycles. These cycles are required to arbitrate for control of the AHB bus. Maximum performance is achieved when accessing the external device with load multiple (LDM) or store multiple (STM) CPU instructions. Table 84 provides the timing parameters. Table 85 describes the transactions in Figure 41.



**Figure 41: External memory 0 wait state read timing diagram**

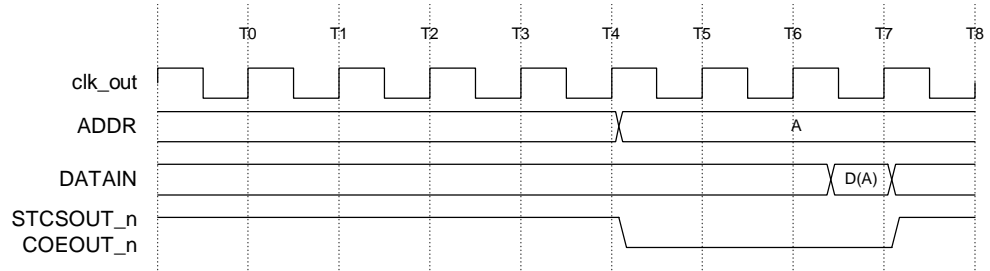
Timing parameter	Value
WAITRD	0
WAITOEN	0
WAITPAGE	N/A
WAITWR	N/A
WAITWEN	N/A
WAITTURN	N/A

**Table 84: Static memory timing parameters**

Cycle	Description
T0	AHB address provided to memory controller.
T0-T1	AHB transaction processing.
T1-T4	Arbitration of AHB memory ports.
T4-T5	Static memory address, chip select, and control signals submitted to static memory.
T5-T6	Read data returned from the static memory. Data is provided to AHB.

**Table 85: External memory 0 wait state read**

Figure 42 shows an external memory read transfer with two wait states ( $WAITRD=2$ ). Seven AHB cycles are required for the transfer, five for the standard read access and an additional two because of the programmed wait states added ( $WAITRD$ ). Table 86 provides the timing parameters. Table 87 describes the transactions in Figure 42.



**Figure 42: External memory 2 wait state read timing diagram**

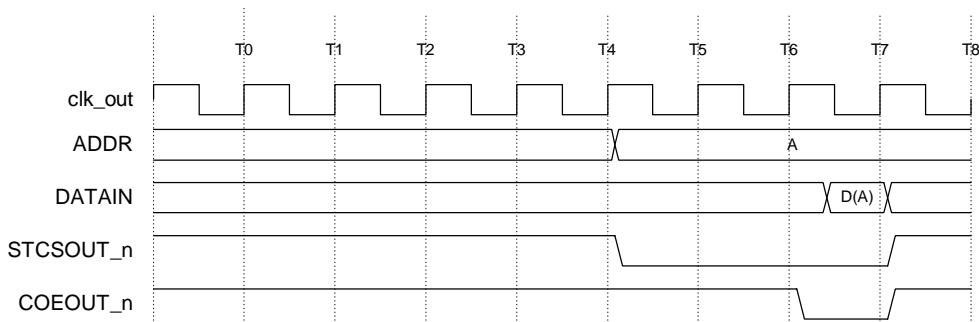
Timing parameter	Value
WAITRD	2
WAITOEN	0
WAITPAGE	N/A
WAITWR	N/A
WAITEN	N/A
WAITTURN	N/A

**Table 86: Static memory timing parameters**

Cycle	Description
T0	AHB address provided to memory controller.
T0-T1	AHB transaction processing.
T1-T4	Arbitration of AHB memory ports.
T4-T5	Static memory address, chip select, and control signals submitted to static memory.
T5-T6	Read wait state 1.
T6-T7	Read wait state 2.
T7-T8	Read data returned from the static memory. Data is provided to the AHB.

**Table 87: External memory 2 wait state read**

Figure 43 shows an external memory read transfer with two output enable delay states ( $WAITOEN=2$ ). Seven AHB cycles are required for the transfer, five for the standard read and an additional two because of the output delay states added. Table 88 provides the timing parameters. Table 89 describes the transactions for Figure 43.



**Figure 43: External memory 2 output enable delay state read timing diagram**

Timing parameter	Value
WAITRD	2
WAITOEN	2
WAITPAGE	N/A
WAITWR	N/A
WAITWEN	N/A
WAITTURN	N/A

**Table 88: Static memory timing parameters**

Cycle	Description
T0	AHB address provided to memory controller.
T0-T1	AHB transaction processing.
T1-T4	Arbitration of AHB memory ports.

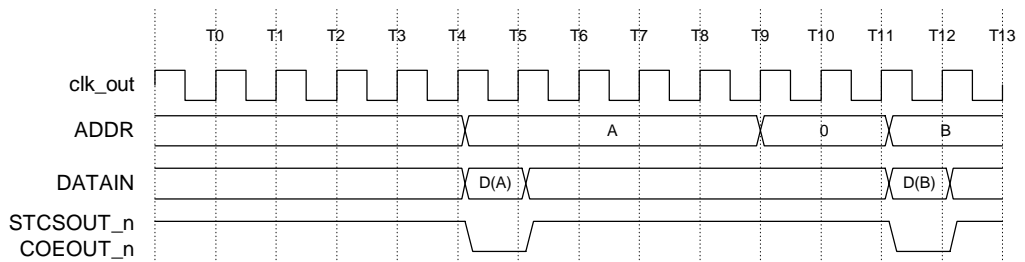
**Table 89: External memory 2 output enable delay state**

Cycle	Description
T4-T5	Static memory address, chip select, and control signals submitted to static memory. Static memory output enable inactive.
T5-T6	Static memory output enable inactive.
T6-T7	Static memory output enable active.
T7-T8	Read data returned from static memory. Data is provided to the AHB.

**Table 89: External memory 2 output enable delay state**

Figure 44 shows external memory read transfers with zero wait states ( $WAITRD=0$ ). These transfers can be non-sequential transfers or sequential transfers of a specified burst length. Bursts of unspecified length are interpreted as INCR4 transfers. All transfers are treated as separate reads, so have the minimum of five AHB cycles added.

Table 90 provides the timing parameters. Table 91 describes the transactions for Figure 44.



**Figure 44: External memory 2 0 wait state read timing diagram**

Timing parameter	Value
WAITRD	0
WAITOEN	0
WAITPAGE	N/A

**Table 90: Static memory timing parameters**

Timing parameter	Value
WAITWR	N/A
WAITWEN	N/A
WAITTURN	N/A

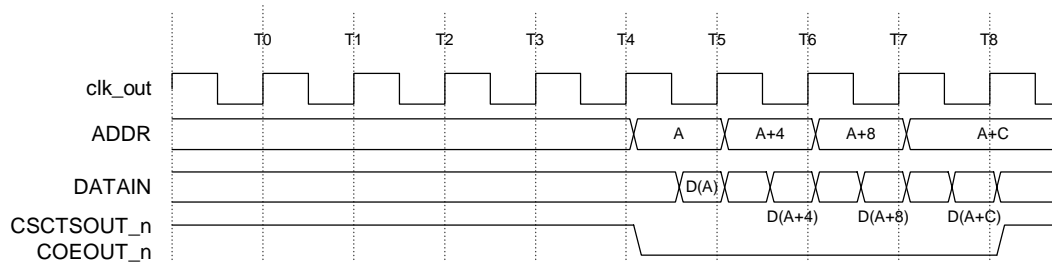
**Table 90: Static memory timing parameters**

Cycle	Description
T0	AHB address provided to memory controller.
T0-T1	AHB transaction processing.
T1-T4	Arbitration of AHB memory ports.
T4-T5	Static memory address, chip select, and control signals submitted to static memory.
T5-T6	Read data returned to static memory. Data is provided to the AHB.
T6-T7	AHB address provided to memory controller. AHB transaction processing.
T7	AHB address provided to memory controller.
T7-T8	AHB transaction processing.
T8-T11	Arbitration of AHB memory ports.
T11-T12	Static memory address, chip select, and control signals submitted to static memory.
T12-T13	Read data returned from static memory. Data is provided to the AHB.

**Table 91: External memory 2 Owait state reads**

Figure 45 shows a burst of zero wait state reads with the length specified. Because the length of the burst is known, the chip select can be held asserted during the whole burst and generate the external transfers before the current AHB transfer has completed. The first read requires five arbitration cycles; the three subsequent sequential reads have zero AHB arbitration cycles added because the external transfers are automatically generated. Table 92 provides the timing parameters. Table 93 describes the transactions for Figure 45.





**Figure 45: External memory 0 wait fixed length burst read timing diagram**

Timing parameter	Value
WAITRD	0
WAITOEN	0
WAITPAGE	N/A
WAITWR	N/A
WAITWEN	N/A
WAITTURN	N/A

**Table 92: SRAM timing parameters**

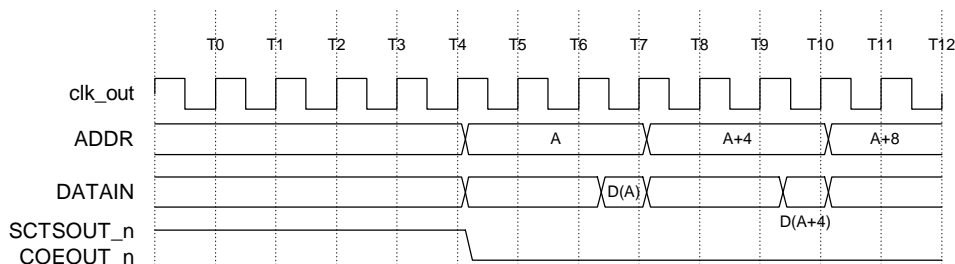
Cycle	Description
T0	AHB address provided to memory controller.
T0-T1	AHB transaction processing.
T1-T4	Arbitration of AHB memory ports.
T4-T5	Static memory read 0 address, chip select, and control signals submitted to static memory.
T5-T6	Static memory read 1 address, chip select, and control signals submitted to static memory. Read data 0 returned from static memory. Read data 0 is provided to the AHB.

**Table 93: External memory zero wait fixed length burst read**

Cycle	Description
T6-T7	Static memory read 2 address, chip select, and control signals submitted to static memory. read data 1 returned from the static memory. Read data 1 is provided to the AHB.
T7-T8	Static memory read 3 address, chip select, and control signals submitted to static memory. Read data 2 returned from the static memory. Read data 2 is provided to the AHB.
T8-T9	Read data 3 returned from the static memory. Read data 3 is provided to the AHB.

**Table 93: External memory zero wait fixed length burst read**

Figure 46 shows a burst of two wait state reads with the length specified. The WAITRD value is used for all transfers in the burst. Table 94 provides the timing parameters. Table 95 describes the transactions for Figure 46.



**Figure 46: External memory 2 wait states fixed length burst read timing diagram**

Timing parameter	Value
WAITRD	2
WAITOEN	0
WAITPAGE	N/A
WAITWR	N/A
WAITWEN	N/A
WAITTURN	N/A

**Table 94: SRAM timing diagrams**

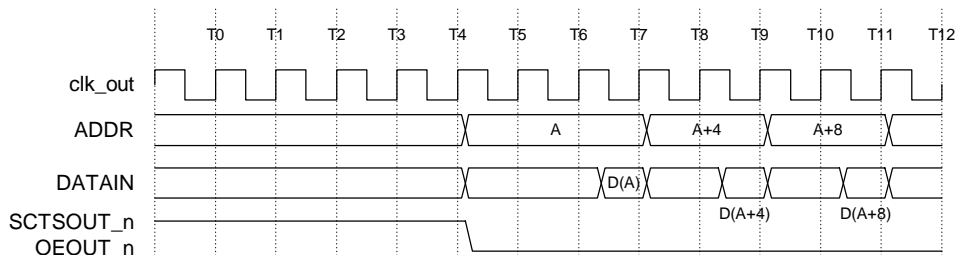
Cycle	Description
T0	AHB address provided to memory controller.
T0-T1	AHB transaction processing.
T1-T4	Arbitration of memory ports.
T4-T5	Static memory address, chip select, and control signals submitted to static memory.
T5-T6	Read wait state 1.
T6-T7	Read wait state 2.
T7-T8	Read data 0 returned from the static memory. Read data 0 is provided to the AHB. Static memory transfer 1, address, chip select, and control signals submitted to static memory.
T8-T9	Read wait state 1.
T9-T10	Read wait state 2.
T10-T11	Read data 1 returned from the static memory. Read data 1 is provided to the AHB. Static memory transfer 2, address, chip select, and control signals submitted to static memory.
T11-T12	Read wait state 1.

**Table 95: External memory 2 wait states fixed length burst read**

### Asynchronous page mode read

The memory controller supports asynchronous page mode read of up to four memory transfers by updating address bits A[1] and A[0]. This feature increases the bandwidth by using a reduced access time for the read accesses that are in page mode. The first read access takes static wait read and WAITRD cycles. Subsequent read accesses that are in page mode take static wait page and WAITPAGE cycles. The chip select and output enable lines are held during the burst, and only the lower two address bits change between subsequent accesses. At the end of the burst, the chip select and output enable lines are deasserted together.

Figure 47 shows an external memory page mode read transfer with two initial wait states and one sequential wait state. The first read requires five AHB arbitration cycles (plus three wait states); the following (up to 3) sequential transfers have only one AHB wait state. This gives increased performance over the equivalent nonpage mode ROM timing (see Figure 46, "External memory 2 wait states fixed length burst read timing diagram," on page 192). Table 96 provides the timing parameters. Table 97 describes the transactions for Figure 47.



**Figure 47: External memory page mode read transfer timing diagram**

Timing parameter	Value
WAITRD	2
WAITOEN	0
WAITPAGE	1
WAITWR	N/A
WAITWEN	N/A
WAITTURN	N/A

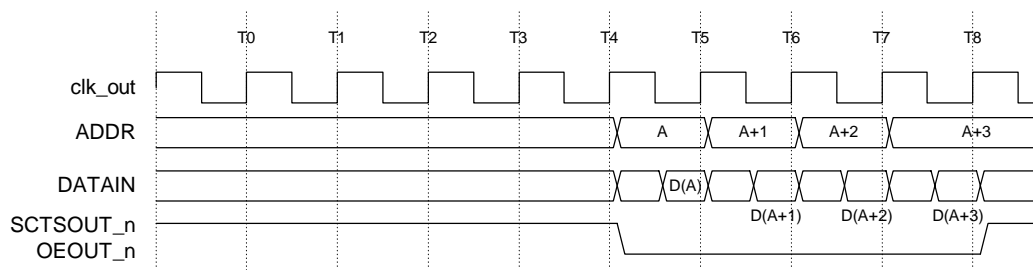
**Table 96: Static memory timing parameters**

Cycle	Description
T0	AHB address provided to memory controller.
T0-T1	AHB transaction processing.
T1-T4	Arbitration of AHB memory ports.
T4-T5	Static memory transfer 0, address, chip select, and control signals submitted to static memory.
T5-T6	Read wait state 1.
T6-T7	Read wait state 2.
T7-T8	Read data 0 returned from static memory. Read data is provided to the AHB. Static memory transfer 1, address, chip select, and control signals submitted to static memory.
T8-T9	Read page mode wait state 1.
T9-T10	Read data 1 returned from the static memory. Read data 1 is provided to the AHB. Static memory transfer 2, address, chip select, and control signals submitted to static memory.
T10-T11	Read page mode wait state 1.
T11-T12	Read data 2 returned from the static memory. Read data 2 is provided to the AHB. Static memory transfer 3, address, chip select, and control signals submitted to static memory.

**Table 97: External memory page mode read**

Figure 48 shows a 32-bit read from an 8-bit page mode ROM device, causing four burst reads to be performed. A total of eight AHB wait states are added during this transfer, five AHB arbitration cycles and then one for each of the subsequent reads.

`WAITRD` and `WAITPAGE` are 0. Table 98 provides the timing parameters. Table 99 describes the transactions for Figure 48.



**Figure 48: External memory 32-bit burst read from 8-bit memory timing diagram**

Timing parameters	Value
WAITRD	0
WAITOEN	0
WAITPAGE	0
WAITWR	N/A
WAITWEN	N/A
WAITTURN	N/A

**Table 98: Static memory timing parameters**

Cycle	Description
T0	AHB address provided to memory controller.
T0-T1	AHB transaction processing.
T1-T4	Arbitration of AHB memory ports.
T4-T5	Static memory transfer m0, address, chip select, and control signals submitted to static memory.
T5-T6	Static memory transfer 1, address, chip select, and control signals submitted to static memory. Read data byte 0 returned from static memory.
T6-T7	Static memory transfer 2, address, chip select, and control signals submitted to static memory. Read data byte 1 returned from the static memory.

**Table 99: External memory 32-bit burst read from 8-bit memory**

Cycle	Description
T7-T8	Static memory transfer 3, address chip select, and control signals submitted to static memory. Read data byte 2 returned from the static memory.
T8-T9	Read data byte 3 returned from the static memory. Read data 32-bit word is provided to the AHB.

**Table 99: External memory 32-bit burst read from 8-bit memory**

### **Static memory write control**

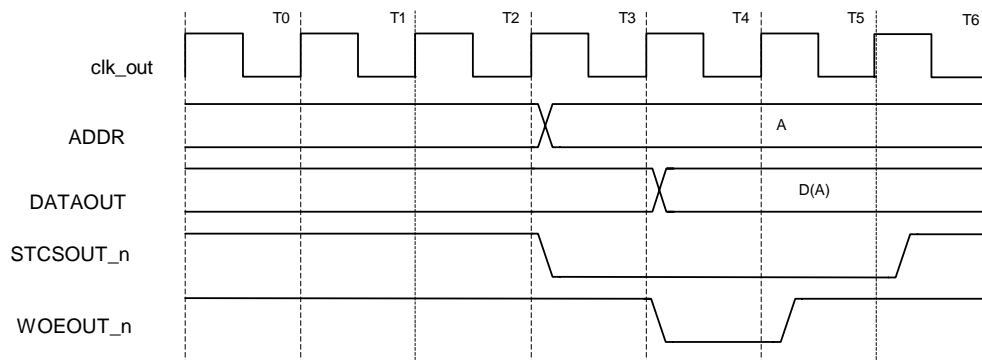
#### **Write enable programming delay**

The delay between the assertion of the chip select and the write enable is programmable from 0 to 15 cycles using the `WAITWEN` bits of the Static Memory Write Enable Delay (`StaticWaitWen[3:0]`) registers. The delay reduces the power consumption for memories. The write enable is asserted on the rising edge of `HCLK` after the assertion of the chip select for zero wait states. The write enable is always deasserted a cycle before the chip select, at the end of the transfer. `BLSOUT_n` (byte lane signal) has the same timing as `WEOUT_n` (write enable signal) for writes to 8-bit devices that use the byte lane selects instead of the write enables.

#### **SRAM**

Write timing for SRAM starts with assertion of the appropriate memory bank chip selects (`STCSOUT[n]_n`) and address signals (`ADDRROUT[27:0]_n`). The write access time is determined by the number of wait states programmed for the `WAITWR` field in the Static Memory Write Delay register (see "Static Memory Write Delay 0-3 registers" on page 298). The `WAITTURN` field in the bank control register (see "Static Memory Turn Round Delay 0-3 registers" on page 299) determines the number of bus turnaround wait states added between external read and write transfers.

Figure 49 shows a single external memory write transfer with minimum zero wait states (`WAITWR=0`). One wait state is added. Table 100 provides the timing parameters. Table 101 describes the transactions for Figure 49.



**Figure 49: External memory 0 wait state write timing diagram**

Timing parameters	Value
WAITRD	N/A
WAITOEN	N/A
WAITPAGE	N/A
WAITWR	0
WAITWEN	0
WAITTURN	N/A

**Table 100: Static memory timing parameters**

Cycle	Description
T0	AHB address provided to memory controller.
T0-T1	AHB transaction processing.
T1-T4	Arbitration of AHB memory ports.
T4-T5	Static memory transfer 0, address, chip select, and control signals submitted to static memory. Write data is read from the AHB memory port. Write enable inactive.

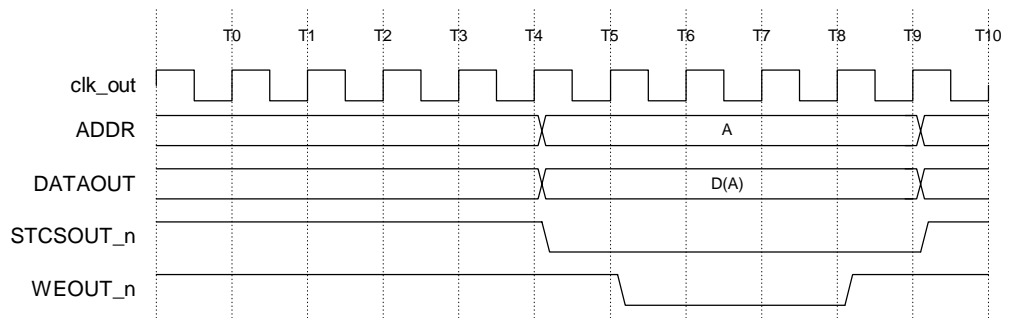
**Table 101: External memory 0 wait state write**



Cycle	Description
T5-T6	Write enable taken active. Write data submitted to static memory. Static memory writes the data.
T6-T7	Static memory writes the data. Write enable taken inactive.
T7-T8	Static memory control signals taken inactive.

**Table 101: External memory 0 wait state write**

Figure 50 shows a single external memory write transfer with two wait states ( $WAITWR=2$ ). One AHB wait state is added. Table 102 provides the timing parameters. Table 103 describes the transactions for Figure 50.



**Figure 50: External memory 2 wait state write timing diagram**

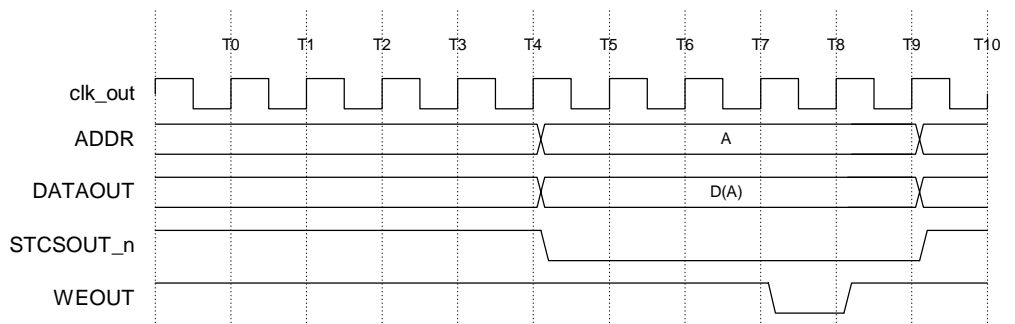
Timing parameter	Value
WAITRD	N/A
WAITOEN	N/A
WAITPAGE	N/A
WAITWR	2
WAITWEN	0
WAITTURN	N/A

**Table 102: Static memory timing parameters**

Cycle	Description
T0	AHB address provided to memory controller.
T0-T1	AHB transaction processing.
T1-T4	Arbitration of AHB memory ports.
T4-T5	Static memory transfer 0, address, chip select, and control signals submitted to static memory. Write data is read from the AHB memory port. Write enable inactive.
T5-T6	Write enable taken active. Write data submitted to static memory.
T6-T7	Wait state 1.
T7-T8	Wait state 2.
T8-T9	Static memory writes the data. Write enable taken inactive.
T9-T10	Static memory control signals taken inactive.

**Table 103: External memory 2 wait state write**

Figure 51 shows a single external memory write transfer with two write enable delay states ( $WAITWEN=2$ ). One wait state is added. Table 104 provides the timing parameters.



**Figure 51: External memory 2 write enable delay write timing diagram**

Timing parameters	Value
WAITRD	N/A
WAITOEN	N/A
WAITPAGE	N/A
WAITWR	2
WAITWEN	2
WAITTURN	N/A

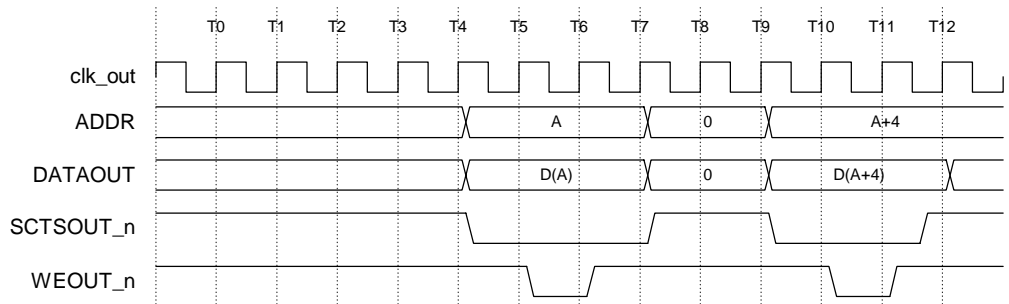
**Table 104: Static memory timing parameters**

Cycle	Description
T0	AHB address provided to memory controller.
T0-T1	AHB transaction processing.
T1-T4	Arbitration of AHB memory ports.
T4-T5	Static memory transfer 0, address, chip select, and control signals submitted to static memory. Write data is read from the AHB memory port. Write enable active.
T5-T6	Write data submitted to static memory. Write enable wait state 1.
T6-T7	Write enable wait state 2.
T7-T8	Write enable taken active.
T8-T9	Static memory writes the data. Write enable taken inactive.
T9-T10	Static memory control signals taken inactive.

**Table 105: External memory 2 write enable delay write**

Figure 52 shows two external memory write transfers with zero wait states ( $WAITWR=0$ ). Four AHB wait states are added to the second write, because this write can be started only when the first write has completed. This is the timing of any sequence of write transfers, nonsequential to nonsequential or nonsequential to

sequential, with any value of  $H_{BURST}$ . The maximum speed of write transfers is controlled by the external timing of the write enable relative to the chip select, so all external writes must take two cycles to complete: the cycle in which write enable is asserted and the cycle in which write enable is deasserted. Table 106 provides the timing parameters. Table 107 describes the transactions for Figure 52.



**Figure 52: External memory 20 wait writes timing diagram**

Timing parameter	Value
WAITRD	N/A
WAITOEN	N/A
WAITPAGE	N/A
WAITWR	0
WAITWEN	0
WAITTURN	0

**Table 106: Static memory timing parameters**

Cycle	Description
T0	AHB address provided to memory controller.
T0-T1	AHB transaction processing.
T1-T4	Arbitration of AHB memory ports.

**Table 107: External memory 20 wait writes**

Cycle	Description
T4-T5	Static memory transfer 0, address, chip select, and control signals submitted to static memory. Write data 0 is read from the AHB memory port. Write enable inactive.
T5-T6	Write enable taken active. Write data submitted to static memory.
T6-T7	Static memory writes data 0. Write enable taken inactive. Write data 1 is read from AHB memory port.
T7-T8	Static memory control signals taken inactive.
T8-T9	Memory controller processing.
T9-T10	Static memory transfer 1, address, chip select, and control signals submitted to static memory. Write enable inactive. Write data submitted to static memory.
T10-T11	Write enable taken active.
T11-T12	Static memory writes data 1. Write enable taken inactive.

**Table 107: External memory 2 0 wait writes**

### Flash memory

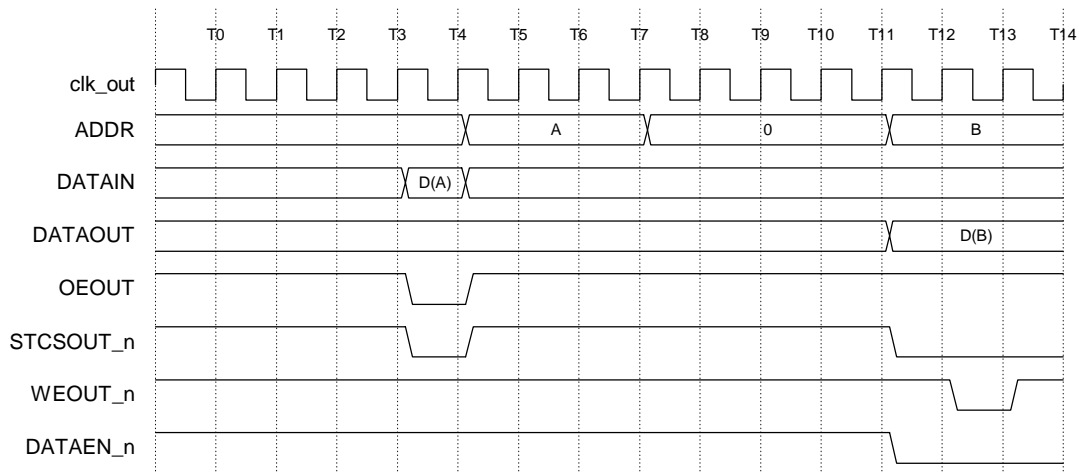
Write timing for flash memory is the same as for SRAM devices.

### Bus turnaround

The memory controller can be configured for each memory bank to use external bus turnaround cycles between read and write memory accesses. The `WAITTURN` field can be programmed for 1 to 16 turnaround wait states, to avoid bus contention on the external memory databus. Bus turnaround cycles are generated between external bus transfers as follows:

- Read to read (different memory banks)
- Read to write (same memory bank)
- Read to write (different memory banks)

Figure 53 shows a zero wait read followed by a zero wait write with default turnaround between the transfers of two cycles because of the timing of the AHB transfers. Table 108 provides the timing parameters. Table 109 describes the transactions for Figure 53.



**Figure 53: Read followed by write (both 0 wait) with no turnaround**

Timing parameter	Value
WAITRD	0
WAITOEN	0
WAITPAGE	N/A
WAITWR	0
WAITWEN	0
WAITTURN	0

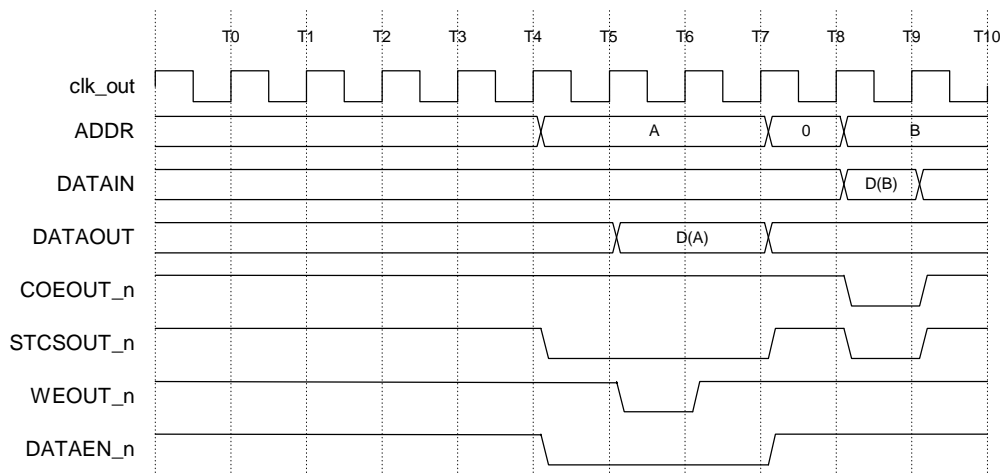
**Table 108: Static memory timing parameters**

Cycle	Description
T0	AHB address provided to the memory controller.
T0-T1	AHB transaction processing.
T1-T4	Arbitration of AHB memory ports.
T4-T5	AHB write address provided to memory controller.
T5-T6	Memory controller processing.
T6-T7	Memory controller processing.
T7-T8	Static memory transfer address, chip select, and control signals submitted to static memory. Write data is read from AHB memory port. Write enable inactive.
T8-T9	Write enable taken active. Write data submitted to static memory.
T9-T10	Static memory control signals taken inactive.
T10-T11	Memory controller processing.
T11-T12	Static memory transfer 1, address, chip select, and control signals submitted to static memory. Write enable inactive. Write data submitted to static memory.
T12-T13	Write enable taken active.
T13-T14	Static memory writes data 1. Write enable taken inactive.

**Table 109: Read followed by write (both 0 wait) with no turnaround**

Figure 54 shows a zero wait write followed by a zero wait read with default turnaround between the transfers of one cycle. Three wait states are added to the write transfer; five wait states are added to the read transfer. The five AHB arbitration cycles for the read transfer include two wait states to allow the previous write access to complete and the three standard wait states for the read transfer.

Table 110 provides the timing parameters. Table 111 describes the transactions for Figure 54.



**Figure 54: Write followed by a read (both 0 wait) with no turnaround**

Timing parameters	Value
WAITRD	0
WAITOEN	0
WAITPAGE	N/A
WAITWR	0
WAITWEN	0
WAITTURN	0

**Table 110: Static memory timing parameters**

Cycle	Description
T0	AHB address provided to memory controller.
T0-T1	AHB transaction processing.
T1-T4	Arbitration of memory ports.

**Table 111: Write followed by read (both 0 wait) with no turnaround**

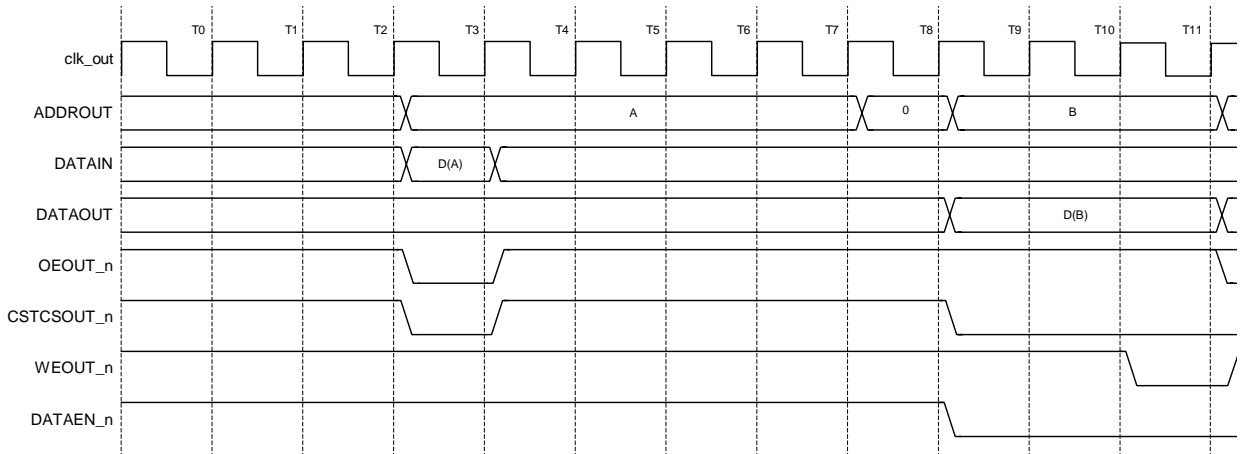


Cycle	Description
T4-T5	Static memory address, chip select, and control signals submitted to static memory. Write data is read from AHB memory port. Write enable inactive. AHB read address provided to memory controller.
T5-T6	Write enable taken active. Write data submitted to static memory.
T6-T7	Static memory writes the data. Write enable taken inactive.
T7-T8	Static memory control signals taken inactive.
T8-T9	Static memory address, chip select, and control signals submitted to static memory.
T9-T10	Read data returned from the static memory. Data is provided to the AHB.

**Table 111: Write followed by read (both 0 wait) with no turnaround**

Figure 55 shows a zero wait read followed by a zero wait write with two turnaround cycles added. The standard minimum of three AHB arbitration cycles are added to the read transfer and two wait states are added to the write transfer (as for any read-write transfer sequence).

Table 112 provides the timing parameters. Table 113 describes the transactions for Figure 55.



**Figure 55: Read followed by a write (all 0 wait state) with two turnaround cycles**

Timing parameters	Value
WAITRD	0
WAITOEN	0
WAITPAGE	N/A
WAITWR	0
WAITWEN	0
WAITTURN	2

**Table 112: Static memory timing parameters**

Cycle	Description
T0	AHB address provided to memory controller.
T0-T1	AHB transaction processing.
T1-T4	Arbitration of AHB memory ports.

**Table 113: Read followed by a write (all 0 wait state) with two turnaround cycles**

Cycle	Description
T4-T5	Static memory address, chip select, and control signals submitted to static memory.
T5-T6	Read data returned from static memory. Data is provided to the AHB. AHB write address provided to memory controller.
T6-T7	Turn around cycle 1.
T7-T8	Turn around cycle 2.
T8-T9	Static memory transfer address, chip select, and control signals submitted to static memory. Write enable inactive.
T9-T10	Memory controller processing.
T10-T11	Write enable taken active. Write data submitted to static memory.
T11-T12	Static memory writes the data. Write enable taken inactive.

**Table 113: Read followed by a write (all 0 wait state) with two turnaround cycles**

## Byte lane control

The memory controller generates the byte lane control signals `BLSOUT[3:0]_n` according to these attributes:

- Little or big endian operation
- AMBA transfer width, indicated by `HSIZE[2:0]`
- External memory bank databus width, defined within each control register
- The decoded `HADDR[1:0]` value for write accesses only

Word transfers are the largest size transfers supported by the memory controller. Any access tried with a size greater than a word causes an error response. Each memory chip select can be 8, 16, or 32 bits wide. The memory type used determines how the `WEOUT_n` and `BLSOUT_n` signals are connected to provide byte, halfword, and word access.

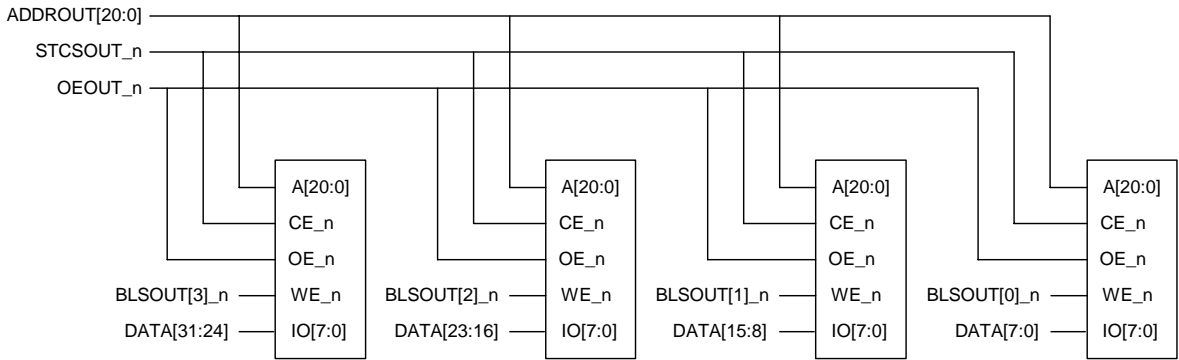
For read accesses, you must control the `BLSOUT_n` signals by driving them all high or all low. Do this by programming the byte lane state (PB) bit in the Static

Configuration [3:0] register. "Memory banks constructed from 8-bit or non-byte-partitioned memory devices" on page 210 and "Memory banks constructed from 8-bit or non-byte-partitioned memory devices" on page 210 explain why different connections, with respect to WEOUT\_n and BLSOUT[3:0]\_n, for different memory configurations.

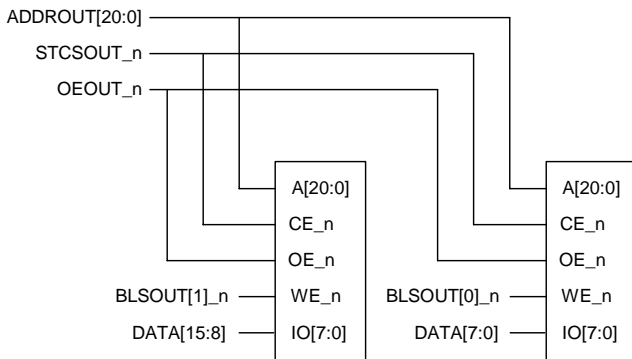
### Address connectivity

#### **Memory banks constructed from 8-bit or non-byte-partitioned memory devices**

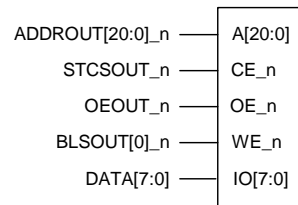
For memory banks constructed from 8-bit or non-byte-partitioned memory devices, it is important that the byte lane state (PB) bit is cleared to 0 within the respective memory bank control register. This forces all BLSOUT[3:0]\_n lines high during a read access, as the byte lane selects are connected to the device write enables.



32-bit bank consisting of four 8-bit devices



16-bit bank consisting of two 8-bit devices



8-bit bank consisting of one 8-bit device

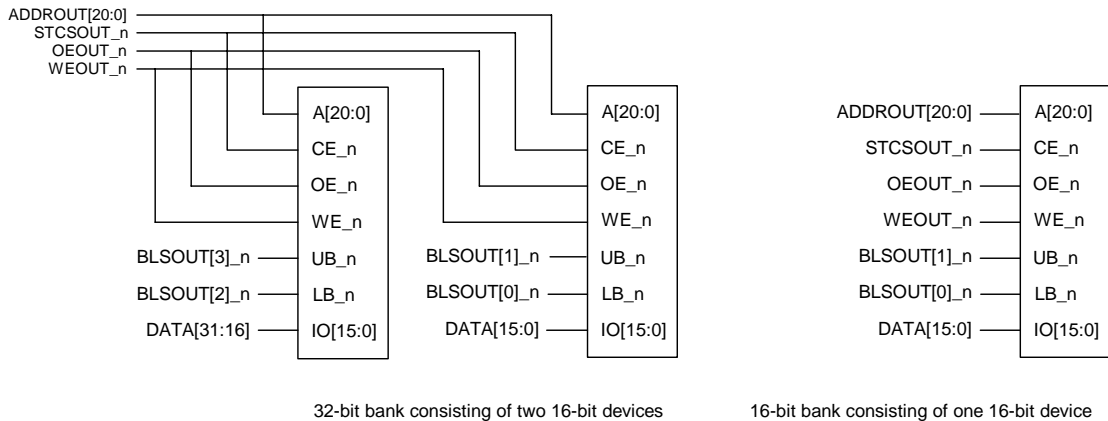
**Figure 56: Memory banks constructed from 8-bit memory**

Figure 56 shows 8-bit memory configuring memory banks that are 8-, 16-, and 32-bits wide. In each of these configurations, the BLSOUT[3:0]<sub>n</sub> signals are connected to write enable (WE<sub>n</sub>) inputs of each 8-bit memory. The WEOUT signal from the memory controller is not used.

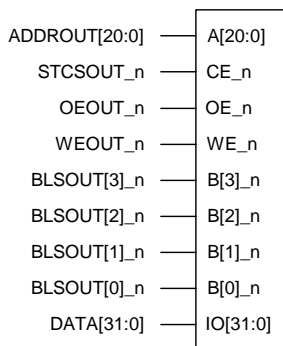
- For write transfers, the appropriate BLSOUT[3:0]<sub>n</sub> byte lane signals are asserted low, and direct the data to the addressed bytes.
- For read transfers, all BLSOUT[3:0]<sub>n</sub> signals are deasserted high, enabling the external bus to be defined for at least the width of the accessed memory.

**Memory banks constructed from 16-or 32-bit memory devices**

For memory banks constructed from 16- or 32-bit memory devices, it is important that the byte lane select (PB) bit is set to 1 within the respective memory bank control register. This asserts all BLSOUT[3:0]<sub>n</sub> lines low during a read access as, during a read, all device bytes must be selected to avoid undriven byte lanes on the read data value. With 16- and 32-bit wide memory devices, byte select signals exist and must be appropriately controlled; see Figure 57, "Memory banks constructed from 16-bit memory," on page 211 and Figure 58, "Memory banks constructed from 32-bit memory," on page 212.



**Figure 57: Memory banks constructed from 16-bit memory**



32-bit bank consisting of one 32-bit device

**Figure 58: Memory banks constructed from 32-bit memory**

Figure 59 shows connections for a typical memory system with different data width memory devices.

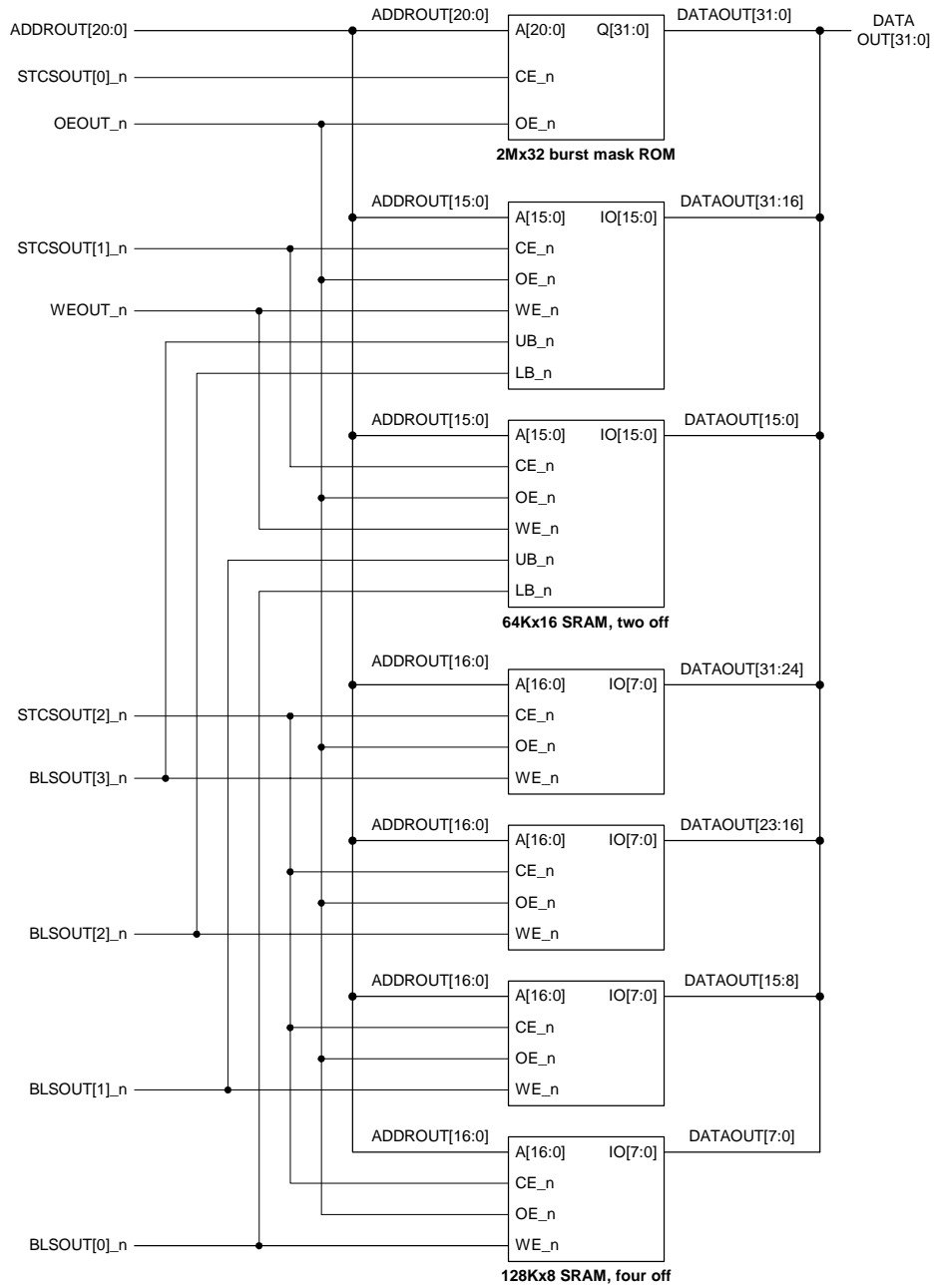


Figure 59: Typical memory connection diagram

## Byte lane control and databus steering, little and big endian

The tables in this section (Table 114 through Table 125) show the relationship of signals HSIZE[2:0], HADDR[1:0], ADDR0UT[1:0], and BLSOUT[3:0] and mapping of data between the AHB system databus and the external memory databus. This mapping applies to both the static and dynamic memory controllers.

Internal transfer width	Access: Read, little endian, 8-bit external bus				External data mapping on to system databus			
	HRDATA to DATA							
	HSIZE [2:0]	HADDR [1:0]	ADDR0UT [1:0]	BLSOUT [0]	[31:24]	23:16]	[15:8]	[7:0]
Word (4 transfers)	010	--	11	0	[7:0]	-	-	-
			10	0	-	[7:0]	-	-
			01	0	-	-	[7:0]	-
			00	0	-	-	-	[7:0]
Halfword (2 transfers)	001	1-	11	0	[7:0]	-	-	-
			10	0	-	[7:0]	-	-
Halfword (2 transfers)	001	0-	01	0	-	-	[7:0]	-
			00	0	-	-	-	[7:0]
Byte	000	11	11	0	[7:0]	-	-	-
Byte	000	10	10	0	-	[7:0]	-	-
Byte	000	01	01	0	-	-	[7:0]	-
Byte	000	00	00	0	-	-	-	[7:0]

**Table 114: Little endian read, 8-bit external bus**



Internal transfer width	Access: Read, little endian, 16-bit external bus				External data mapping on to system databus			
	HRDATA to DATA							
	H SIZE [2:0]	H ADDR [1:0]	ADDROUT [0]	BLSOUT [1:0]	[31:24]	[23:16]	[15:8]	[7:0]
Word (2 transfers)	010	--	1 0	00 00	[15:8] -	[7:0] -	- [15:8]	- [7:0]
Halfword	001	1-	1	00	[15:8]	[7:0]	-	-
Halfword	001	0-	0	00	-	-	[15:8]	[7:0]
Byte	000	11	1	01	[15:8]	-	-	-
Byte	000	10	1	10	-	[7:0]	-	-
Byte	000	01	0	01	-	-	[15:8]	-
Byte	000	00	0	10	-	-	-	[7:0]

**Table 115: Little endian read, 16-bit external bus**

Internal transfer width	Access: Read, little endian, 32-bit external bus			External data mapping on to system databus			
	HRDATA to DATA						
	H SIZE [2:0]	H ADDR [1:0]	BLSOUT [3:0]	[31:24]	[23:16]	[15:8]	[7:0]
Word	010	--	0000	[31:24]	[23:16]	[15:8]	[7:0]
Halfword	001	1-	0011	[31:24]	[23:16]	-	-
Halfword (2 transfers)	001	0-	1100	-	-	[15:8]	[7:0]
Byte	000	11	0111	[31:24]	-	-	-
Byte	000	10	1011	-	[23:16]	-	-

**Table 116: Little endian read, 32-bit external bus**

Internal transfer width	Access: Read, little endian, 32-bit external bus			External data mapping on to system databus			
	HRDATA to DATA						
	H SIZE [2:0]	H ADDR [1:0]	BLS OUT [3:0]	[31:24]	[23:16]	[15:8]	[7:0]
Byte	000	01	1101	-	-	[15:8]	-
Byte	000	00	1110	-	-	-	[7:0]

**Table 116: Little endian read, 32-bit external bus**

Internal transfer width	Access: Write, little endian, 8-bit external bus				System data mapping on to external databus			
	DATA to HRDATA							
	H SIZE [2:0]	H ADDR [1:0]	ADDR OUT [1:0]	BLS OUT [0]	[31:24]	[23:16]	[15:8]	[7:0]
Word (4 transfers)	010	--	11	0	-	-	-	[31:24]
			10	0	-	-	-	[23:16]
			01	0	-	-	-	[15:8]
			00	0	-	-	-	[7:0]
Halfword (2 transfers)	001	1-	11	0	-	-	-	[31:24]
			10	0	-	-	-	[23:16]
Halfword (2 transfers)	001	0-	01	0	-	-	-	[15:8]
			00	0	-	-	-	[7:0]
Byte	000	11	11	0	-	-	-	[31:24]
Byte	000	10	10	0	-	-	-	[23:16]
Byte	000	01	01	0	-	-	-	[15:8]
Byte	000	00	00	0	-	-	-	[7:0]

**Table 117: Little endian write, 8-bit external bus**

Internal transfer width	Access: Write, little endian, 16-bit external bus				System data mapping on to external databus			
	DATA to HRDATA							
	HSIZE [2:0]	HADDR [1:0]	ADDR0UT [0]	BLSOUT [1:0]	[31:24]	[23:16]	[15:8]	[7:0]
Word (2 transfers)	010	--	1	00	--	-	[31:24]	[23:16]
			0	00	-	-	[15:8]	[7:0]
Halfword	001	1-	1	00	-	-	[31:24]	[23:16]
Halfword	001	0-	0	00	-	-	[15:8]	[7:0]
Byte	000	11	1	01	-	-	[31:24]	-
Byte	000	10	1	10	-	-	-	[23:16]
Byte	000	01	0	01	-	-	[15:8]	-
Byte	000	00	0	10	-	-	-	[7:0]

**Table 118: Little endian write, 16-bit external bus**

Internal transfer width	Access: Write, little endian, 32-bit external bus			System data mapping on to external databus			
	DATA to HRDATA						
	HSIZE [2:0]	HADDR [1:0]	BLSOUT [3:0]	[31:24]	[23:16]	[15:8]	[7:0]
Word	010	--	0000	[31:24]	[23:16]	[15:8]	[7:0]
Halfword	001	1-	0011	[31:24]	[23:16]	-	-
Halfword	001	0-	1100	-	-	[15:8]	[7:0]
Byte	000	11	0111	[31:24]	-	-	-
Byte	000	10	1011	-	[23:16]	-	-
Byte	000	01	1101	-	-	[15:8]	-

**Table 119: Little endian write, 32-bit external bus**

Internal transfer width	Access: Write, little endian, 32-bit external bus			System data mapping on to external databus			
	DATA to HRDATA						
	HSIZE [2:0]	HADDR [1:0]	BLSOUT [3:0]	[31:24]	[23:16]	[15:8]	[7:0]
Byte	000	00	1110	-	-	-	[7:0]

**Table 119: Little endian write, 32-bit external bus**

Internal transfer width	Access: Read, big endian, 8-bit external bus				External data mapping on to system databus			
	HRDATA to DATA							
	HSIZE [2:0]	HADDR [1:0]	ADDR0UT [1:0]	BLSOUT [0]	[31:24]	23:16]	[15:8]	[7:0]
Word (4 transfers)	010	--	11	0	-	-	-	[7:0]
			10	0	-	-	[7:0]	-
			01	0	-	[7:0]	-	-
			00	0	[7:0]	-	-	-
Halfword (2 transfers)	001	1-	11	0	-	-	-	[7:0]
			10	0	-	-	[7:0]	-
Halfword (2 transfers)	001	0-	01	0	-	[7:0]	-	-
			00	0	[7:0]	-	-	-
Byte	000	11	11	0	-	-	-	[7:0]
Byte	000	10	10	0	-	-	[7:0]	-
Byte	000	01	01	0	-	[7:0]	-	-
Byte	000	00	00	0	[7:0]	-	-	-

**Table 120: Big endian read, 8-bit external bus**

Internal transfer width	Access: Read, big endian, 16-bit external bus				External data mapping on to system databus			
	HRDATA to DATA							
	H SIZE [2:0]	H ADDR [1:0]	ADDROUT [0]	BLSOUT [1:0]	[31:24]	[23:16]	[15:8]	[7:0]
Word (2 transfers)	010	--	1 0	00 00	- [15:8]	- [7:0]	[15:8] -	[7:0] -
Halfword	001	1-	1	00	-	-	[15:8]	[7:0]
Halfword	001	0-	0	00	[15:8]	[7:0]	-	-
Byte	000	11	1	10	-	-	-	[7:0]
Byte	000	10	1	01	-	-	[15:8]	-
Byte	000	01	0	10	-	[7:0]	-	-
Byte	000	00	0	01	[15:8]	-	-	-

**Table 121: Big endian read, 16-bit external bus**

Internal transfer width	Access: Read, big endian, 32-bit external bus			External data mapping on to system databus			
	HRDATA to DATA						
	H SIZE [2:0]	H ADDR [1:0]	BLSOUT [3:0]	[31:24]	[23:16]	[15:8]	[7:0]
Word	010	--	0000	[31:24]	[23:16]	[15:8]	[7:0]
Halfword	001	1-	1100	-	-	[15:8]	[7:0]
Halfword (2 transfers)	001	0-	0011	[31:24]	[23:16]	-	-
Byte	000	11	1110	-	-	-	[7:0]
Byte	000	10	1101	-	-	[15:8]	-

**Table 122: Big endian read, 32-bit external bus**

Internal transfer width	Access: Read, big endian, 32-bit external bus			External data mapping on to system databus			
	HRDATA to DATA						
	H SIZE [2:0]	H ADDR [1:0]	BLS OUT [3:0]	[31:24]	[23:16]	[15:8]	[7:0]
Byte	000	01	1011	-	[23:16]	-	-
Byte	000	00	0111	[31:24]	-	-	-

**Table 122: Big endian read, 32-bit external bus**

Internal transfer width	Access: Write, big endian, 8-bit external bus				System data mapping on to external databus			
	DATA to HRDATA							
	H SIZE [2:0]	H ADDR [1:0]	ADDROUT [1:0]	BLS OUT [0]	[31:24]	[23:16]	[15:8]	[7:0]
Word (4 transfers)	010	--	11	0	-	-	-	[7:0]
			10	0	-	-	-	[15:8]
			01	0	-	-	-	[23:16]
			00	0	-	-	-	[31:24]
Halfword (2 transfers)	001	1-	11	0	-	-	-	[7:0]
			10	0	-	-	-	[15:8]
Halfword (2 transfers)	001	0-	01	0	-	-	-	[23:16]
			00	0	-	-	-	[31:24]
Byte	000	11	11	0	-	-	-	[7:0]
Byte	000	10	10	0	-	-	-	[15:8]
Byte	000	01	01	0	-	-	-	[23:16]
Byte	000	00	00	0	-	-	-	[31:24]

**Table 123: Big endian write, 8-bit external bus**

Internal transfer width	Access: Write, big endian, 16-bit external bus				System data mapping on to external databus			
	DATA to HRDATA							
	HSIZE [2:0]	HADDR [1:0]	ADDR0UT [0]	BLSOUT [1:0]	[31:24]	[23:16]	[15:8]	[7:0]
Word (2 transfers)	010	--	1 0	00 00	-- -	- -	[15:8] [31:24]	[7:0] [23:16]
Halfword	001	1-	1	00	-	-	[15:8]	[7:0]
Halfword	001	0-	0	00	-	-	[31:24]	[23:16]
Byte	000	11	1	10	-	-	-	[7:0]
Byte	000	10	1	01	-	-	[15:8]	-
Byte	000	01	0	10	-	-	-	[23:16]
Byte	000	00	0	01	-	-	[31:24]	-

**Table 124: Big endian write, 16-bit external bus**

Internal transfer width	Access: Write, big endian, 32-bit external bus			System data mapping on to external databus			
	DATA to HRDATA						
	HSIZE [2:0]	HADDR [1:0]	BLSOUT [3:0]	[31:24]	[23:16]	[15:8]	[7:0]
Word	010	--	0000	[31:24]	[23:16]	[15:8]	[7:0]
Halfword	001	1-	1100	-	-	[15:8]	[7:0]
Halfword	001	0-	0011	[31:24]	[23:16]	-	-
Byte	000	11	1110	-	-	-	[7:0]
Byte	000	10	1101	-	-	[15:8]	-
Byte	000	01	1011	-	[23:16]	-	-

**Table 125: Big endian write, 32-bit external bus**

Internal transfer width	Access: Write, big endian, 32-bit external bus			System data mapping on to external databus			
	DATA to HRDATA						
	H SIZE [2:0]	H ADDR [1:0]	BLS OUT [3:0]	[31:24]	[23:16]	[15:8]	[7:0]
Byte	000	00	0111	[31:24]	-	-	-

**Table 125: Big endian write, 32-bit external bus**

## Dynamic memory controller

### Write protection

Each dynamic memory chip select can be configured for write-protection by setting the appropriate bit in the write protect (P) field on the Dynamic Memory Configuration register (see "Dynamic Memory Configuration 0-3 registers" on page 285). If a write access is performed to a write-protected memory bank, an ERROR response is generated on the `HRESP[1:0]` signal.

### Access sequencing and memory width

The data width of each chip select must be configured by programming the appropriate Dynamic Memory Configuration register. When the chip select data bus width is narrower than the transfer initiated from the current AMBA bus master, the internal bus transfer takes several external bus transfers to complete. If chip select 4 is configured as 16-bit wide memory, for example, and a 32-bit read is initiated, the AHB bus stalls while the memory controller reads two consecutive words from memory. During these accesses, the memory controller block demultiplexes the two 16-bit words into one 32-bit word and places the result onto the AHB bus.

Word transfers are the widest transfers supported by the memory controller. Any access tried with a size larger than a word generates an error response.



## Address mapping

This section provides tables that show how AHB address bus addresses map to the external dynamic memory address `ADDROUT[14:0]` for different memory configurations and bus widths. The address mapping is selected by programming the address mapping bits in the Dynamic Memory Configuration registers (see "Dynamic Memory Configuration 0-3 registers" on page 285).

The information provided includes:

- **Memory controller output address (ADDROUT).** Indicates the address lines output from the memory controller.
- **Memory device connections.** Indicate the device signals that must be connected to the memory controller `AddrOut` lines.
- **AHB addresses to row address.** Indicates the input `HADDR` address bits used from the AHB transfer for the row access.
- **AHB address to column address.** Indicates the input `HADDR` address bits used from the AHB transfer for the column access.

### Notes:

- For all tables in this section:
  - **\*\*** indicates that the bit is controlled by the SDRAM controller. The SDRAM controller always transfers 32-bits of data at a time. For chip selects with a 16-bit wide databus, the SDRAM controller performs two transfers: a column transfer with the lowest bit set to 0 and a column transfer with the lowest bit set to 1.
  - `BA`, `BA0`, and `BA1` indicate the bank address signals. `AP` indicates the auto precharge signal (usually, address bit 10).
- Separate tables are provided for two different address mapping schemes: row, bank, column (RBC) or bank, row, column (BRC), and for 32-bit and 16-bit wide buses:
  - **32-bit wide databus address mappings, SDRAM (RBC)** (see "32-bit wide databus address mappings, SDRAM (RBC)" on page 224). These address mappings are used for 32-bit data bus chip select with SDR-SDRAM memory devices. The row-bank-column address mapping scheme allows memory accesses to be performed efficiently to nearby memory regions.

- **32-bit wide databus address mappings (BRC)** (see "32-bit wide databus address mappings (BRC)" on page 235). These address mappings are used for 32-bit data bus chip select with SDR-SDRAM or low power SDR-SDRAM. The bank-row-column address mapping scheme allows the low-power SDR-SDRAM memory features to be used efficiently.
- **16-bit wide databus address mappings, SDRAM (RBC)** (see "16-bit wide databus address mappings, SDRAM (RBC)" on page 245). These address mappings are used for 16-bit data bus chip select with SDR-SDRAM memory devices. The row-bank-column address mapping scheme allows memory accesses to be performed efficiently to nearby memory regions.
- **16-bit wide databus address mappings (BRC)** (see "16-bit wide databus address mappings (BRC)" on page 253). These address mappings are used for 16-bit data bus chip select with SDR-SDRAM and low-power SDR-SDRAM. The bank-row-column address mapping scheme allows the low-power SDR-SDRAM memory features to be used efficiently.

### ***32-bit wide databus address mappings, SDRAM (RBC)***

Table 126 through Table 138 show 32-bit wide databus address mappings for several SDRAM (RBC) devices.

Table 126 shows the outputs from the memory controller and the corresponding inputs to the 16M SDRAM (1Mx16, pin 13 used as bank select).

<b>Output address (ADDR0UT)</b>	<b>Memory device connections</b>	<b>AHB address to row address</b>	<b>AHB address to column address</b>
14	-	-	-
13	BA	10	10
12	-	-	-
11	-	-	-
10	10/AP	21	AP
9	9	20	-
8	8	19	-
7	7	18	9

***Table 126: Address mapping for 16M SDRAM (1Mx16, RBC)***

Output address (ADDR0UT)	Memory device connections	AHB address to row address	AHB address to column address
6	6	17	8
5	5	16	7
4	4	15	6
3	3	14	5
2	2	13	4
1	1	12	3
0	0	11	2

**Table 126: Address mapping for 16M SDRAM (1Mx16, RBC)**

Table 127 shows the outputs from the memory controller and the corresponding inputs to the 16M SDRAM (2Mx8, pin 14 used as bank select).

Output address (ADDR0UT)	Memory device connections	AHB address to row address	AHB address to column address
14	BA	11	11
13	-	-	-
12	-	-	-
11	-	-	-
10	10/AP	22	AP
9	9	21	-
8	8	20	10
7	7	19	9
6	6	18	8
5	5	17	7
4	4	16	6
3	3	15	5
2	2	14	4

**Table 127: Address mapping for 16M SDRAM (2Mx8, RBC)**

Output address (ADDR0UT)	Memory device connections	AHB address to row address	AHB address to column address
1	1	13	3
0	0	12	2

**Table 127: Address mapping for 16M SDRAM (2Mx8, RBC)**

Table 128 shows the outputs from the memory controller and the corresponding inputs to the 64M SDRAM (2Mx32, pins 13 and 14 used as bank selects).

Output address (ADDR0UT)	Memory device connections	AHB address to row address	AHB address to column address
14	BA1	11	11
13	BA0	10	10
12	-	-	-
11	-	-	-
10	10/AP	22	AP
9	9	21	-
8	8	20	-
7	7	19	9
6	6	18	8
5	5	17	7
4	4	16	6
3	3	15	5
2	2	14	4
1	1	13	3
0	0	12	2

**Table 128: Address mapping for 64M SDRAM (2Mx32, RBC)**

Table 129 shows the outputs from the memory controller and the corresponding inputs to the 64M SDRAM (4Mx16, pins 13 and 14 used as bank selects).

Output address (ADDR0UT)	Memory device connections	AHB address to row address	AHB address to column address
14	BA1	11	11
13	BA0	10	10
12	-	-	-
11	11	23	-
10	10/AP	22	AP
9	9	21	-
8	8	20	-
7	7	199	9
6	6	18	8
5	5	17	7
4	4	16	6
3	3	15	5
2	2	14	4
1	1	13	3
0	0	12	2

**Table 129: Address mapping for 64M SDRAM (4Mx16, RBC)**

Table 130 shows the outputs from the memory controller and the corresponding inputs to the 64 M SDRAM (8Mx8, pins 13 and 14 used as bank selects).

Output address (ADDR0UT)	Memory device connections	AHB address to row address	AHB address to column address
14	BA1	11	11
13	BA0	12	12
12	-	-	-
11	11	24	-
10	10/AP	23	AP
9	9	22	-
8	8	21	10
7	7	20	9
6	6	19	8
5	5	18	7
4	4	17	6
3	3	16	5
2	2	15	4
1	1	14	3
0	0	13	2

**Table 130: Address mapping for 64M SDRAM (8Mx8, RBC)**

Table 131 shows the outputs from the memory controller and the corresponding inputs to the 128M SDRAM (4Mx32, pins 13 and 14 used as bank selects).

Output address (ADDR0UT)	Memory device connections	AHB address to row address	AHB address to column address
14	BA1	11	11
13	BA0	10	10
12	-	-	-

**Table 131: Address mapping for 128M SDRAM (4Mx32, RBC)**

Output address (ADDRROUT)	Memory device connections	AHB address to row address	AHB address to column address
11	11	23	-
10	10/AP	22	AP
9	9	21	-
8	8	20	-
7	7	19	9
6	6	18	8
5	5	17	7
4	4	16	6
3	3	15	5
2	2	14	4
1	1	13	3
0	0	12	2

**Table 131: Address mapping for 128M SDRAM (4Mx32, RBC)**

Table 132 shows the outputs from the memory controller and the corresponding inputs to the 64M SDRAM (8Mx16, pins 13 and 14 used as bank selects).

Output address (ADDRROUT)	Memory device connections	AHB address to row address	AHB address to column address
14	BA1	11	11
13	BA0	12	12
12	-	-	-
11	11	24	-
10	10/AP	23	AP
9	9	22	-
8	8	21	10
7	7	20	9

**Table 132: Address mapping for 128 SDRAM (8Mx16, RBC)**

Output address (ADDR0UT)	Memory device connections	AHB address to row address	AHB address to column address
6	6	19	8
5	5	18	7
4	4	17	6
3	3	16	5
2	2	15	4
1	1	14	3
0	0	13	2

**Table 132: Address mapping for 128 SDRAM (8Mx16, RBC)**

Table 133 shows the outputs from the memory controller and the corresponding inputs to the 128M SDRAM (16Mx8, pins 13 and 14 used as bank selects).

Output address (ADDR0UT)	Memory device connections	AHB address to row address	AHB address to column address
14	BA1	13	13
13	BA0	12	12
12	12	-	-
11	11	25	-
10	10/AP	24	AP
9	9	23	11
8	8	22	10
7	7	21	9
6	6	20	8
5	5	19	7
4	4	18	6
3	3	17	5
2	2	16	4

**Table 133: Address mapping for 128 SDRAM (16Mx8, RBC)**



Output address (ADDR0UT)	Memory device connections	AHB address to row address	AHB address to column address
1	1	15	3
0	0	14	2

**Table 133: Address mapping for 128 SDRAM (16Mx8, RBC)**

Table 134 shows the outputs from the memory controller and the corresponding inputs to the 256M SDRAM (8Mx32, pins 13 and 14 used as bank selects).

Output address (ADDR0UT)	Memory device connections	AHB address to row address	AHB address to column address
14	BA1	11	11
13	BA0	10	10
12	12	24	-
11	11	23	-
10	10/AP	22	AP
9	9	21	-
8	8	20	-
7	7	19	9
6	6	18	8
5	5	17	7
4	4	16	6
3	3	15	5
2	2	14	4
1	1	13	3
0	0	12	2

**Table 134: Address mapping for 256 SDRAM (8Mx32, RBC)**

Table 135 shows the outputs from the memory controller and the corresponding inputs to the 256M SDRAM (16Mx16, pins 13 and 14 used as bank selects).

Output address (ADDR0UT)	Memory device connections	AHB address to row address	AHB address to column address
14	BA1	11	11
13	BA0	12	12
12	12	25	-
11	11	24	-
10	10/AP	23	AP
9	9	22	-
8	8	21	10
7	7	20	9
6	6	19	8
5	5	18	7
4	4	17	6
3	3	16	5
2	2	15	4
1	1	14	3
0	0	13	2

**Table 135: Address mapping for 256M SDRAM (16Mx16, RBC)**

Table 136 shows the outputs from the memory controller and the corresponding inputs to the 256M SDRAM (32Mx8, pins 13 and 14 used as bank selects).

Output address (ADDR0UT)	Memory device connections	AHB address to row address	AHB address to column address
14	BA1	13	13
13	BA0	12	12
12	12	26	-

**Table 136: Address mapping for 256M SDRAM (32Mx8, RBC)**

Output address (ADDR0UT)	Memory device connections	AHB address to row address	AHB address to column address
11	11	25	-
10	10/AP	24	AP
9	9	23	11
8	8	22	10
7	7	21	9
6	6	20	8
5	5	19	7
4	4	18	6
3	3	17	5
2	2	16	4
1	1	15	3
0	0	14	2

**Table 136: Address mapping for 256M SDRAM (32Mx8, RBC)**

Table 137 shows the outputs from the memory controller and the corresponding inputs to the 512M SDRAM (32Mx16, pins 13 and 14 used as bank selects).

Output address (ADDR0UT)	Memory device connections	AHB address to row address	AHB address to column address
14	BA1	13	13
13	BA0	12	12
12	12	26	-
11	11	25	-
10	10/AP	24	AP
9	9	23	11
8	8	22	10
7	7	21	9

**Table 137: Address mapping for 512M SDRAM (32Mx16, RBC)**

Output address (ADDR0UT)	Memory device connections	AHB address to row address	AHB address to column address
6	6	20	8
5	5	19	7
4	4	18	6
3	3	17	5
2	2	16	4
1	1	15	3
0	0	14	2

**Table 137: Address mapping for 512M SDRAM (32Mx16, RBC)**

Table 138 shows the outputs from the memory controller and the corresponding inputs to the 512M SDRAM (64Mx8, pins 13 and 14 used as bank selects).

Output address (ADDR0UT)	Memory device connections	AHB address to row address	AHB address to column address
14	BA1	13	13
13	BA0	14	14
12	12	27	-
11	11	26	12
10	10/AP	25	AP
9	9	24	11
8	8	23	10
7	7	22	9
6	6	21	8
5	5	20	7
4	4	19	6
3	3	18	5
2	2	17	4

**Table 138: Address mapping for 512M SDRAM (64Mx8, RBC)**

Output address (ADDR0UT)	Memory device connections	AHB address to row address	AHB address to column address
1	1	16	3
0	0	15	2

**Table 138: Address mapping for 512M SDRAM (64Mx8, RBC)**

**32-bit wide databus address mappings (BRC)**

Table 139 through Table 151 show 32-bit wide databus address mappings for several SDRAM (BRC) devices.

Table 139 shows the outputs from the memory controller and the corresponding inputs to the 16M SDRAM (1x16, pin 14 used as bank select).

Output address (ADDR0UT)	Memory device connections	AHB address to row address	AHB address to column address
14	BA	21	21
13	-	-	-
12	-	-	-
11	-	-	-
10	10/AP	20	AP
9	9	19	-
8	8	18	-
7	7	17	9
6	6	16	8
5	5	15	7
4	4	14	6
3	3	13	5
2	2	12	4
1	1	11	3
0	0	10	2

**Table 139: Address mapping for 16M SDRAM (1Mx16, BRC)**

Table 140 shows the outputs from the memory controller and the corresponding inputs to the 16M SDRAM (2Mx8, pin 13 used as bank select).

Output address (ADDR0UT)	Memory device connections	AHB address to row address	AHB address to column address
14	-	-	-
13	BA	22	22
12	-	-	-
11	-	-	-
10	10/AP	21	AP
9	9	20	-
8	8	19	10
7	7	18	9
6	6	17	8
5	5	16	7
4	4	15	6
3	3	14	5
2	2	13	4
1	1	12	3
0	0	11	2

**Table 140: Address mapping for 16M SDRAM (2Mx8, BRC)**

Table 141 shows the outputs from the memory controller and the corresponding inputs to the 64M SDRAM (2Mx32, pins 13 and 14 used as bank selects).

Output address (ADDR0UT)	Memory device connections	AHB address to row address	AHB address to column address
14	BA1	21	21
13	BA0	22	22
12	-	-	-

**Table 141: Address mapping for 64M SDRAM (2Mx32, BRC)**

Output address (ADDR0UT)	Memory device connections	AHB address to row address	AHB address to column address
11	-	-	-
10	10/AP	20	AP
9	9	19	-
8	8	18	-
7	7	17	9
6	6	16	8
5	5	15	7
4	4	14	6
3	3	13	5
2	2	12	4
1	1	11	3
0	0	10	2

**Table 141: Address mapping for 64M SDRAM (2Mx32, BRC)**

Table 142 shows the outputs from the memory controller and the corresponding inputs to the 64M SDRAM (4Mx16, pins 13 and 14 used as bank selects).

Output address (ADDR0UT)	Memory device connections	AHB address to row address	AHB address to column address
14	BA1	23	23
13	BA0	22	22
12	-	-	-
11	11	21	-
10	10/AP	20	AP
9	9	19	-
8	8	18	-
7	7	17	9

**Table 142: Address mapping for 64M SDRAM (4Mx16, BRC)**

Output address (ADDR0UT)	Memory device connections	AHB address to row address	AHB address to column address
6	6	16	8
5	5	15	7
4	4	14	6
3	3	13	5
2	2	12	4
1	1	11	3
0	0	10	2

**Table 142: Address mapping for 64M SDRAM (4Mx16, BRC)**

Table 143 shows the outputs from the memory controller and the corresponding inputs to the 64M SDRAM (8Mx8, pins 13 and 14 used as bank selects).

Output address (ADDR0UT)	Memory device connections	AHB address to row address	AHB address to column address
14	BA1	23	23
13	BA0	24	24
12	-	-	-
11	11	22	-
10	10/AP	21	AP
9	9	20	-
8	8	19	10
7	7	18	9
6	6	17	8
5	5	16	7
4	4	15	6
3	3	14	5
2	2	13	4

**Table 143: Address mapping for 64M SDRAM (8Mx8, BRC)**



Output address (ADDR0UT)	Memory device connections	AHB address to row address	AHB address to column address
1	1	12	3
0	0	11	2

**Table 143: Address mapping for 64M SDRAM (8Mx8, BRC)**

Table 144 shows the outputs from the memory controller and the corresponding inputs to the 128M SDRAM (4Mx32, pins 13 and 14 used as bank selects).

Output address (ADDR0UT)	Memory device connections	AHB address to row address	AHB address to column address
14	BA1	23	23
13	BA0	22	22
12	-	-	-
11	11	21	-
10	10/AP	20	AP
9	9	19	-
8	8	18	-
7	7	17	9
6	6	16	8
5	5	15	7
4	4	14	6
3	3	13	5
2	2	12	4
1	1	11	3
0	0	10	2

**Table 144: Address mapping for 128M SDRAM (4Mx32, BRC)**

Table 145 shows the outputs from the memory controller and the corresponding inputs to the 128M SDRAM (8Mx16, pins 13 and 14 used as bank selects).

Output address (ADDR0UT)	Memory device connections	AHB address to row address	AHB address to column address
14	BA1	23	23
13	BA0	24	24
12	-	-	-
11	11	22	-
10	10/AP	21	AP
9	9	20	-
8	8	19	10
7	7	18	9
6	6	17	8
5	5	16	7
4	4	15	6
3	3	14	5
2	2	13	4
1	1	12	3
0	0	11	2

**Table 145: Address mapping for 128M SDRAM (8Mx16, BRC)**

Table 146 shows the outputs from the memory controller and the corresponding inputs to the 128M SDRAM (16Mx8, pins 13 and 14 used as bank selects).

Output address (ADDR0UT)	Memory device connections	AHB address to row address	AHB address to column address
14	BA1	25	25
13	BA0	24	24
12	12	-	-

**Table 146: Address mapping for 128M SDRAM (16Mx8, BRC)**

Output address (ADDR0UT)	Memory device connections	AHB address to row address	AHB address to column address
11	11	23	-
10	10/AP	22	AP
9	9	21	11
8	8	20	10
7	7	19	9
6	6	18	8
5	5	17	7
4	4	16	6
3	3	15	5
2	2	14	4
1	1	13	3
0	0	12	2

**Table 146: Address mapping for 128M SDRAM (16Mx8, BRC)**

Table 147 shows the outputs from the memory controller and the corresponding inputs to the 256M SDRAM (8Mx32, pins 13 and 14 used as bank selects).

Output address (ADDR0UT)	Memory device connections	AHB address to row address	AHB address to column address
14	BA1	23	23
13	BA0	24	24
12	12	22	-
11	11	21	-
10	10/AP	20	AP
9	9	19	-
8	8	18	-
7	7	17	9

**Table 147: Address mapping for 256M SDRAM (8Mx32, BRC)**

Output address (ADDR0UT)	Memory device connections	AHB address to row address	AHB address to column address
6	6	16	8
5	5	15	7
4	4	14	6
3	3	13	5
2	2	12	4
1	1	11	3
0	0	10	2

**Table 147: Address mapping for 256M SDRAM (8Mx32, BRC)**

Table 148 shows the outputs from the memory controller and the corresponding inputs to the 256M SDRAM (16Mx16, pins 13 and 14 used as bank selects).

Output address (ADDR0UT)	Memory device connections	AHB address to row address	AHB address to column address
14	BA1	25	25
13	BA0	24	24
12	12	23	-
11	11	22	-
10	10/AP	21	AP
9	9	20	-
8	8	19	10
7	7	18	9
6	6	17	8
5	5	16	7
4	4	15	6
3	3	14	5
2	2	13	4

**Table 148: Address mapping for 256M SDRAM (16Mx16, BRC)**

Output address (ADDR0UT)	Memory device connections	AHB address to row address	AHB address to column address
1	1	12	3
0	0	11	2

**Table 148: Address mapping for 256M SDRAM (16Mx16, BRC)**

Table 149 shows the outputs from the memory controller and the corresponding inputs to the 256M SDRAM (32Mx8, pins 13 and 14 used as bank selects).

Output address (ADDR0UT)	Memory device connections	AHB address to row address	AHB address to column address
14	BA1	25	25
13	BA0	26	26
12	12	24	-
11	11	23	-
10	10/AP	22	AP
9	9	21	11
8	8	20	10
7	7	19	9
6	6	18	8
5	5	17	7
4	4	16	6
3	3	15	5
2	2	14	4
1	1	13	3
0	0	12	2

**Table 149: Address mapping for 256M SDRAM (32Mx8, BRC)**

Table 150 shows the outputs from the memory controller and the corresponding inputs to the 512M SDRAM (32Mx16, pins 13 and 14 used as bank selects).

Output address (ADDR0UT)	Memory device connections	AHB address to row address	AHB address to column address
14	BA1	25	25
13	BA0	26	26
12	12	24	-
11	11	23	-
10	10/AP	22	AP
9	9	21	11
8	8	20	10
7	7	19	9
6	6	18	8
5	5	17	7
4	4	16	6
3	3	15	5
2	2	14	4
1	1	13	3
0	0	12	2

**Table 150: Address mapping for 512M SDRAM (32Mx16, BRC)**

Table 151 shows the outputs from the memory controller and the corresponding inputs to the 512M SDRAM (64Mx8, pins 13 and 14 used as bank selects).

Output address (ADDR0UT)	Memory device connections	AHB address to row address	AHB address to column address
14	BA1	27	27
13	BA0	26	26
12	12	25	-

**Table 151: Address mapping for 512M SDRAM (64x8, BRC)**

Output address (ADDRROUT)	Memory device connections	AHB address to row address	AHB address to column address
11	11	24	12
10	10/AP	23	AP
9	9	22	11
8	8	21	10
7	7	20	9
6	6	19	8
5	5	18	7
4	4	17	6
3	3	16	5
2	2	15	4
1	1	14	3
0	0	13	2

**Table 151: Address mapping for 512M SDRAM (64x8, BRC)**

**16-bit wide databus address mappings, SDRAM (RBC)**

Table 152 through Table 161 show 16-bit wide databus address mappings for SDRAM (RBC) devices.

Table 152 shows the outputs from the memory controller and the corresponding inputs to the 16M SDRAM (1Mx16, pin 14 used as bank select).

Output address (ADDRROUT)	Memory device connections	AHB address to row address	AHB address to column address
14	BA	9	9
13	-	-	-
12	-	-	-
11	-	-	-
10	10/AP	20	AP

**Table 152: Address mapping for 16M SDRAM (1Mx16, RBC)**

Output address (ADDR0UT)	Memory device connections	AHB address to row address	AHB address to column address
9	9	19	-
8	8	18	-
7	7	17	8
6	6	16	7
5	5	15	6
4	4	14	5
3	3	13	4
2	2	12	3
0	0	10	**

**Table 152: Address mapping for 16M SDRAM (1Mx16, RBC)**

Table 153 shows the outputs from the memory controller and the corresponding inputs to the 16M SDRAM (2Mx8, pin 13 used as bank select).

Output address (ADDR0UT)	Memory device connections	AHB address to row address	AHB address to column address
14	BA	-	-
13	-	10	10
12	-	-	-
11	-	-	-
10	10/AP	11	AP
9	9	21	-
8	8	20	9
7	7	19	8
6	6	18	7
5	5	17	6

**Table 153: Address mapping for 16M SDRAM (2Mx8, RBC)**



Output address (ADDR0UT)	Memory device connections	AHB address to row address	AHB address to column address
4	4	16	5
3	3	15	4
2	2	14	3
1	1	13	2
0	0	12	**

**Table 153: Address mapping for 16M SDRAM (2Mx8, RBC)**

Table 154 shows the outputs from the memory controller and the corresponding inputs to the 64M SDRAM (4Mx16, pins 13 and 14 used as bank selects).

Output address (ADDR0UT)	Memory device connections	AHB address to row address	AHB address to column address
14	BA1	9	9
13	BA0	10	10
12	-	-	-
11	11	22	-
10	10/AP	21	AP
9	9	20	-
8	8	19	-
7	7	18	8
6	6	17	7
5	5	16	6
4	4	15	5
3	3	14	4
2	2	13	3
1	1	12	2
0	0	11	**

**Table 154: Address mapping for 64M SDRAM (4Mx16, RBC)**

Table 155 shows the outputs from the memory controller and the corresponding inputs to the 64M SDRAM (8Mx8, pins 13 and 14 used as bank selects).

Output address (ADDR0UT)	Memory device connections	AHB address to row address	AHB address to column address
14	BA1	11	11
13	BA0	10	10
12	-	-	-
11	11	23	-
10	10/AP	22	AP
9	9	21	-
8	8	20	9
7	7	19	8
6	6	18	7
5	5	17	6
4	4	16	5
3	3	15	4
2	2	14	3
1	1	13	2
0	0	12	**

**Table 155: Address mapping for 64M SDRAM (8Mx8, RBC)**

Table 156 shows the outputs from the memory controller and the corresponding inputs to the 128M SDRAM (8Mx16, pins 13 and 14 used as bank selects).

Output address (ADDR0UT)	Memory device connections	AHB address to row address	AHB address to column address
14	BA1	11	11
13	BA0	10	10
12	-	-	-

**Table 156: Address mapping for 128M SDRAM (8Mx16, RBC)**

Output address (ADDR0UT)	Memory device connections	AHB address to row address	AHB address to column address
11	11	23	-
10	10/AP	22	AP
9	9	21	-
8	8	20	9
7	7	19	8
6	6	18	7
5	5	17	6
4	4	16	5
3	3	15	4
2	2	14	3
1	1	13	2
0	0	12	**

**Table 156: Address mapping for 128M SDRAM (8Mx16, RBC)**

Table 157 shows the outputs from the memory controller and the corresponding inputs to the 128M SDRAM (16Mx8, pins 13 and 14 used as bank selects).

Output address (ADDR0UT)	Memory device connections	AHB address to row address	AHB address to column address
14	BA1	11	11
13	BA0	12	12
12	-	-	-
11	11	24	-
10	10/AP	23	AP
9	9	22	10
8	8	21	9
7	7	20	8

**Table 157: Address mapping for 128M SDRAM (16Mx8, RBC)**

Output address (ADDR0UT)	Memory device connections	AHB address to row address	AHB address to column address
6	6	19	7
5	5	18	6
4	4	17	5
3	3	16	4
2	2	15	3
1	1	14	2
0	0	13	**

**Table 157: Address mapping for 128M SDRAM (16Mx8, RBC)**

Table 158 shows the outputs from the memory controller and the corresponding inputs to the 256M SDRAM (16Mx16, pins 13 and 14 used as bank selects).

Output address (ADDR0UT)	Memory device connections	AHB address to row address	AHB address to column address
14	BA1	11	11
13	BA0	10	10
12	12	24	-
11	11	23	-
10	10/AP	22	AP
9	9	21	-
8	8	20	9
7	7	19	8
6	6	18	7
5	5	17	6
4	4	16	5
3	3	15	4
2	2	14	3

**Table 158: Address mapping for 256M SDRAM (16Mx16, RBC)**

Output address (ADDR0UT)	Memory device connections	AHB address to row address	AHB address to column address
1	1	13	2
0	0	12	**

**Table 158: Address mapping for 256M SDRAM (16Mx16, RBC)**

Table 159 shows the outputs from the memory controller and the corresponding inputs to the 256M SDRAM (32Mx8, pins 13 and 14 used as bank selects).

Output address (ADDR0UT)	Memory device connections	AHB address to row address	AHB address to column address
14	BA1	11	11
13	BA0	12	12
12	12	25	-
11	11	24	-
10	10/AP	23	AP
9	9	22	10
8	8	21	9
7	7	20	8
6	6	19	7
5	5	18	6
4	4	17	5
3	3	16	4
2	2	15	3
1	1	14	2
0	0	13	**

**Table 159: Address mapping for 256M SDRAM (32Mx8, RBC)**

Table 160 shows the outputs from the memory controller and the corresponding inputs to the 512M SDRAM (32Mx16, pins 13 and 14 used as bank selects).

Output address (ADDR0UT)	Memory device connections	AHB address to row address	AHB address to column address
14	BA1	11	11
13	BA0	12	12
12	12	25	-
11	11	24	-
10	10/AP	23	AP
9	9	22	10
8	8	21	9
7	7	20	8
6	6	19	7
5	5	18	6
4	4	17	5
3	3	16	4
2	2	15	3
1	1	14	2
0	0	13	**

**Table 160: Address mapping for 512M SDRAM (32Mx16, RBC)**

Table 161 shows the outputs from the memory controller and the corresponding inputs to the 512M SDRAM (64Mx8, pins 13 and 14 used as bank selects).

Output address (ADDR0UT)	Memory device connections	AHB address to row address	AHB address to column address
14	BA1	13	13
13	BA0	12	12
12	12	26	-
11	11	25	11
10	10/AP	24	AP
9	9	23	10
8	8	22	9
7	7	21	8
6	6	20	7
5	5	19	6
4	4	18	5
3	3	17	4
2	2	16	3
1	1	15	2
0	0	14	**

**Table 161: Address mapping for 512M SDRAM (64Mx8, RBC)**

**16-bit wide databus address mappings (BRC)**

Table 162 through Table 171 show 16-bit wide databus address mappings for SDRAM (BRC) devices.

Table 162 shows the outputs from the memory controller and the corresponding inputs to the 16M SDRAM (1Mx16, pin 13 used as bank select).

Output address (ADDR0UT)	Memory device connections	AHB address to row address	AHB address to column address
14	-	-	-
13	BA	20	20
12	-	-	-
11	-	-	-
10	10/AP	19	AP
9	9	18	-
8	8	17	-
7	7	16	8
6	6	15	7
5	5	14	6
4	4	13	5
3	3	12	4
2	2	11	3
1	1	10	2
0	0	9	**

**Table 162: Address mapping for 16M SDRAM (1Mx16, BRC)**

Table 163 shows the outputs from the memory controller and the corresponding inputs to the 16M SDRAM (2Mx8, pin 14 used as a bank select).

Output address (ADDR0UT)	Memory device connections	AHB address to row address	AHB address to column address
14	BA	21	21
13	-	-	-
12	-	-	-
11	-	-	-
10	10/AP	20	AP

**Table 163: Address mapping for 16M SDRAM (2Mx8, BRC)**



Output address (ADDR0UT)	Memory device connections	AHB address to row address	AHB address to column address
9	9	19	-
8	8	18	9
7	7	17	8
6	6	16	7
5	5	15	6
4	4	14	5
3	3	13	4
2	2	12	3
1	1	11	2
0	0	10	**

**Table 163: Address mapping for 16M SDRAM (2Mx8, BRC)**

Table 164 shows the outputs from the memory controller and the corresponding inputs to the 64M SDRAM (4Mx16, pins 13 and 14 used as bank selects).

Output address (ADDR0UT)	Memory device connections	AHB address to row address	AHB address to column address
14	BA1	21	21
13	BA0	22	22
12	-	-	-
11	11	20	-
10	10/AP	19	AP
9	9	18	-
8	8	17	-
7	7	16	8
6	6	15	7
5	5	14	6

**Table 164: Address mapping for 64M SDRAM (4Mx16, BRC)**

Output address (ADDR0UT)	Memory device connections	AHB address to row address	AHB address to column address
4	4	13	5
3	3	12	4
2	2	11	3
1	1	10	2
0	0	9	**

**Table 164: Address mapping for 64M SDRAM (4Mx16, BRC)**

Table 165 shows the outputs from the memory controller and the corresponding inputs to the 64M SDRAM (8Mx\*, pins 13 and 14 used as bank selects).

Output address (ADDR0UT)	Memory device connections	AHB address to row address	AHB address to column address
14	BA1	23	23
13	BA0	22	22
12	-	-	-
11	11	21	-
10	10/AP	20	AP
9	9	19	-
8	8	18	9
7	7	17	8
6	6	16	7
5	5	15	6
4	4	14	5
3	3	13	4
2	2	12	3
1	1	11	2
0	0	10	**

**Table 165: Address mapping for 64M SDRAM (8Mx8, BRC)**

Table 166 shows the outputs from the memory controller and the corresponding inputs to the 128M SDRAM (8Mx16, pins 13 and 14 used as bank selects).

Output address (ADDR0UT)	Memory device connections	AHB address to row address	AHB address to column address
14	BA1	23	23
13	BA0	22	22
12	-	-	-
11	11	21	-
10	10/AP	20	AP
9	9	19	-
8	8	18	9
7	7	17	8
6	6	16	7
5	5	15	6
4	4	14	5
3	3	13	4
2	2	12	3
1	1	11	2
0	0	10	**

**Table 166: Address mapping for 128M SDRAM (8Mx16, BRC)**

Table 167 shows the outputs from the memory controller and the corresponding inputs to the 128 SDRAM (16Mx8, pins 13 and 14 used as bank selects).

Output address (ADDR0UT)	Memory device connections	AHB address to row address	AHB address to column address
14	BA1	23	23
13	BA0	24	24
12	-	-	-

**Table 167: Address mapping for 128M SDRAM (16Mx8, BRC)**

Output address (ADDR0UT)	Memory device connections	AHB address to row address	AHB address to column address
11	11	22	-
10	10/AP	21	AP
9	9	20	10
8	8	19	9
7	7	18	8
6	6	17	7
5	5	16	6
4	4	15	5
3	3	14	4
2	2	13	3
1	1	12	2
0	0	11	**

**Table 167: Address mapping for 128M SDRAM (16Mx8, BRC)**

Table 168 shows the outputs for the memory controller and the corresponding inputs to the 256M SDRAM (16Mx16, pins 13 and 14 used as bank selects).

Output address (ADDR0UT)	Memory device connections	AHB address to row address	AHB address to column address
14	BA1	23	23
13	BA0	24	24
12	12	22	-
11	11	21	-
10	10/AP	20	AP
9	9	19	-
8	8	18	9
7	7	17	8

**Table 168: Address mapping for 256M SDRAM (16Mx16, BRC)**

Output address (ADDR0UT)	Memory device connections	AHB address to row address	AHB address to column address
6	6	16	7
5	5	15	6
4	4	14	5
3	3	13	4
2	2	12	3
1	1	11	2
0	0	10	**

**Table 168: Address mapping for 256M SDRAM (16Mx16, BRC)**

Table 169 shows the outputs for the memory controller and the corresponding inputs to the 256M SDRAM (32Mx8, pins 13 and 14 used as bank selects).

Output address (ADDR0UT)	Memory device connections	AHB address to row address	AHB address to column address
14	BA1	25	25
13	BA0	24	24
12	12	23	-
11	11	22	-
10	10/AP	21	AP
9	9	20	10
8	8	19	9
7	7	18	8
6	6	17	7
5	5	16	6
4	4	15	5
3	3	14	4
2	2	13	3

**Table 169: Address mapping for 256M SDRAM (32Mx8, BRC)**

Output address (ADDR0UT)	Memory device connections	AHB address to row address	AHB address to column address
1	1	12	2
0	0	11	**

**Table 169: Address mapping for 256M SDRAM (32Mx8, BRC)**

Table 170 shows the outputs from the memory controller and the corresponding inputs to the 512M SDRAM (32Mx16, pins 13 and 14 used as bank selects).

Output address (ADDR0UT)	Memory device connections	AHB address to row address	AHB address to column address
14	BA1	25	25
13	BA0	24	24
12	12	23	-
11	11	22	-
10	10/AP	21	AP
9	9	20	10
8	8	19	9
7	7	18	8
6	6	17	7
5	5	16	6
4	4	15	5
3	3	14	4
2	2	13	3
1	1	12	2
0	0	11	**

**Table 170: Address mapping for 512M SDRAM (32Mx16, BRC)**

Table 171 shows the outputs from the memory controller and the corresponding inputs to the 512M SDRAM (64Mx8, pins 13 and 14 used as bank selects).

Output address (ADDR0UT)	Memory device connections	AHB address to row address	AHB address to column address
14	BA1	26	26
13	BA0	25	25
12	12	24	-
11	11	23	11
10	10/AP	22	AP
9	9	21	10
8	8	20	9
7	7	19	8
6	6	18	7
5	5	17	6
4	4	16	5
3	3	15	4
2	2	14	3
1	1	13	2
0	0	12	**

**Table 171: Address mapping for 512M SDRAM (64Mx8, BRC)**

## Registers

The external memory is accessed using the AHB memory interface ports. Addresses are not fixed, but are determined by the AHB decoder and can be different for any particular system implementation. Transfers to the external memory controller memories are selected by the `HSELMPMC[3:0]CS[7:0]` signals (where [3:0] indicates the AHB port number and [7:0] indicates the chip select to be accessed.) See the application note “9775/9750/9360 Memory Controller Configuration” for sample configurations.

### Register map

Table 172 lists the registers in the Memory Controller register map.

All configuration registers must be accessed as 32-bit words and as single accesses only. Bursting is not allowed.

Address	Register	Description
A070 0000	Control register	Control register
A070 0004	Status register	Status register
A070 0008	Config register	Configuration register
A070 0020	DynamicControl	Dynamic Memory Control register
A070 0024	DynamicRefresh	Dynamic Memory Refresh Timer
A070 0028	DynamicReadConfig	Dynamic Memory Read Configuration register
A070 0030	DynamictRP	Dynamic Memory Precharge Command Period ( $t_{RP}$ )
A070 0034	DynamictRAS	Dynamic Memory Active to Precharge Command Period ( $t_{RAS}$ )
A070 0038	DynamictSREX	Dynamic Memory Self-Refresh Exit Time ( $t_{SREX}$ )
A070 003C	DynamictAPR	Dynamic Memory Last Data Out to Active Time ( $t_{APR}$ )

**Table 172: Memory Controller register map**



Address	Register	Description
A070 0040	DynamicDAL	Dynamic Memory Data-in to Active Command Time ( $t_{DAL}$ or $T_{APW}$ )
A070 0044	DynamicWR	Dynamic Memory Write Recovery Time ( $t_{WR}$ , $t_{DPL}$ , $t_{RWL}$ , $t_{RDL}$ )
A070 0048	DynamicRC	Dynamic Memory Active to Active Command Period ( $t_{RC}$ )
A070 004C	DynamicRFC	Dynamic Memory Auto Refresh Period, and Auto Refresh to Active Command Period ( $t_{RFC}$ )
A070 0050	DynamicXSR	Dynamic Memory Exit Self-Refresh to Active Command ( $t_{XSR}$ )
A070 0054	DynamicRRD	Dynamic Memory Active Bank A to Active B Time ( $t_{RRD}$ )
A070 0058	DynamicMRD	Dynamic Memory Load Mode register to Active Command Time ( $t_{MRD}$ )
A070 0080	StaticExtendedWait	Static Memory Extended Wait
A070 0100	DynamicConfig0	Dynamic Memory Configuration Register 0
A070 0104	DynamicRasCas0	Dynamic Memory RAS and CAS Delay 0
A070 0120	DynamicConfig1	Dynamic Memory Configuration Register 1
A070 0124	DynamicRasCas1	Dynamic Memory RAS and CAS Delay 1
A070 0140	DynamicConfig2	Dynamic Memory Configuration Register 2
A070 0144	DynamicRasCas2	Dynamic Memory RAS and CAS Delay 2
A070 0160	DynamicConfig3	Dynamic Memory Configuration Register 3
A070 0164	DynamicRasCas3	Dynamic Memory RAS and CAS Delay 3
A070 0200	StaticConfig0	Static Memory Configuration Register 0
A070 0204	StaticWaitWen0	Static Memory Write Enable Delay 0
A070 0208	StaticWaitOen0	Static Memory Output Enable Delay 0
A070 020C	StaticWaitRd0	Static Memory Read Delay 0
A070 0210	StaticWaitPage0	Static Memory Page Mode Read Delay 0
A070 0214	StaticWaitWr0	Static Memory Write Delay 0

**Table 172: Memory Controller register map**

Address	Register	Description
A070 0218	StaticWaitTurn0	Static Memory Turn Round Delay 0
A070 0220	StaticConfig1	Static Memory Configuration Register 1
A070 0224	StaticWaitWen1	Static Memory Write Enable Delay 1
A070 0228	StaticWaitOen1	Static Memory Output Enable Delay 1
A070 022C	StaticWaitRd1	Static Memory Read Delay 1
A070 0230	StaticWaitPage1	Static Memory Page Mode Read Delay 1
A070 0234	StaticWaitWr1	Static Memory Write Delay 1
A070 0238	StaticWaitTurn1	Static Memory Turn Round Delay 1
A070 0240	StaticConfig2	Static Memory Configuration Register 2
A070 0244	StaticWaitWen2	Static Memory Write Enable Delay 2
A070 0248	StaticWaitOen2	Static Memory Output Enable Delay 2
A070 024C	StaticWaitRd2	Static Memory Read Delay 2
A070 0250	StaticWaitPage2	Static Memory Page Mode Read Delay 2
A070 0254	StaticWaitWr2	Static Memory Write Delay 2
A070 0258	StaticWaitTurn2	Static Memory Turn Round Delay 2
A070 0260	StaticConfig3	Static Memory Configuration Register 3
A070 0264	StaticWaitWen3	Static Memory Write Enable Delay 3
A070 0268	StaticWaitOen3	Static Memory Output Enable Delay 3
A070 026C	StaticWaitRd3	Static memory Read Delay 3
A070 0270	StaticWaitPage3	Static Memory Page Mode Read Delay 3
A070 0274	StaticWaitWr3	Static Memory Write Delay 3
A070 0278	StaticWaitTurn3	Static Memory Turn Round Delay 3

**Table 172: Memory Controller register map**

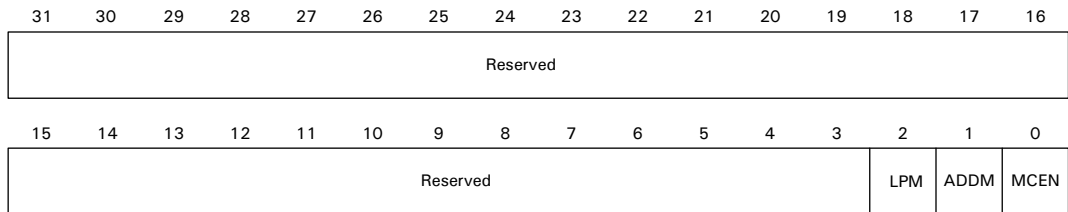
## Reset values

Reset values will be noted as appropriate in the Description column of each register table, rather than as a separate column.

## Control register

**Address: A070 0000**

The Control register controls the memory controller operation. The control bits can be changed during normal operation.



### Register bit assignment

Bits	Access	Mnemonic	Description
D31:03	N/A	Reserved	N/A (do not modify)
D02	R/W	LPM	<p><b>Low-power mode</b></p> <p>0 Normal mode (reset value on reset_n and HRESETn)</p> <p>1 Low-power mode</p> <p>Indicates normal or low-power mode. Entering low-power mode reduces memory controller power consumption. Dynamic memory is refreshed as necessary. The memory controller returns to normal functional mode by clearing the low-power mode bit, by AHB, or by power-on reset.</p> <p>If you modify this bit, be sure the memory controller is in idle state.</p> <p>If you modify the L bit, be aware of these conditions:</p> <ul style="list-style-type: none"> <li>■ The external memory cannot be accessed in low-power or disabled state. If a memory access is performed in either of these states, an error response is generated.</li> <li>■ The memory controller AHB programming port can be accessed normally.</li> <li>■ The memory controller registers can be programmed in low-power and/or disabled state.</li> </ul>

**Table 173: Control register**

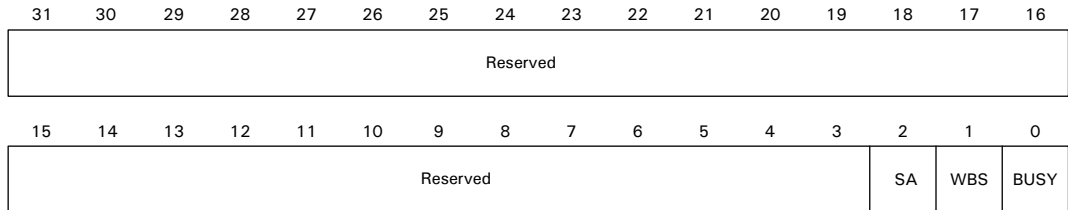
Bits	Access	Mnemonic	Description
D01	R/W	ADDM	<p><b>Address mirror</b></p> <p>0 Normal memory map</p> <p>1 Reset memory map. Static memory chip select 1 is mirrored onto chip select 0 and chip select 4 (reset value on <code>reset_n</code>)</p> <p>Indicates normal or reset memory map. On power-on reset, chip select 1 is mirrored to both chip select 0 and chip select 1/chip select 4 memory areas. Clearing the M bit allows chip select 0 and chip select 4 memory to be accessed.</p>
D00	R/W	MCEN	<p><b>Memory controller enable</b></p> <p>0 Disabled</p> <p>1 Enabled (reset value on <code>reset_n</code> and <code>HRESETn</code>)</p> <p>Disabling the memory controller reduces power consumption. When the memory controller is disabled, the memory is not refreshed. The memory controller is enabled by setting the enable bit, by AHB, or by power-on reset. If you modify this bit, be sure the memory controller is in idle state.</p> <p>If you modify the E bit, be aware of these conditions:</p> <ul style="list-style-type: none"> <li>■ The external memory cannot be accessed in low-power or disabled state. If a memory access is performed in either of these states, an error response is generated.</li> <li>■ The memory controller AHB programming port can be accessed normally.</li> <li>■ The memory controller registers can be programmed in low-power and/or disabled state.</li> </ul>

**Table 173: Control register**

## Status register

**Address: A070 0004**

The Status register provides memory controller status information.



### Register bit assignment

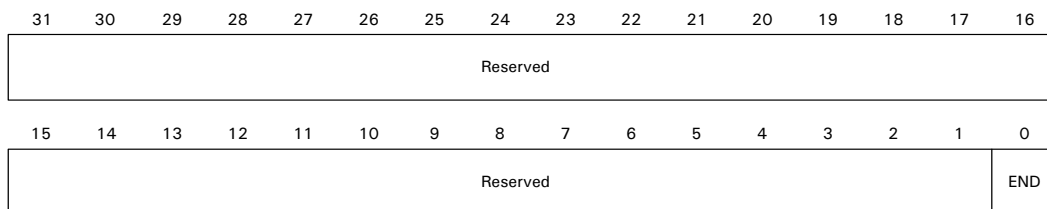
Bits	Access	Mnemonic	Description
D31:03	N/A	Reserved	N/A (do not modify)
D02	R	SA	<b>Self-refresh acknowledge (SREFAACK)</b> 0 Normal mode 1 Self refresh mode (reset value on reset_n) Indicates the memory controller operating mode.
D01	R	WBS	<b>Write buffer status</b> 0 Write buffers empty (reset value on reset_n) 1 Write buffers contain data Enables the memory controller to enter low-power mode or disabled mode cleanly.
D00	R	BUSY	<b>Busy</b> 0 Memory controller is idle (reset value on HRESETn) 1 Memory controller is busy performing memory transactions, commands, or auto-refresh cycles, or is in self-refresh mode (reset value on reset_n and HRESETn) Ensures that the memory controller enters the low-power or disabled state cleanly by determining whether the memory controller is busy.

**Table 174: Status register**

## Configuration register

**Address: A070 0008**

The Configuration register configures memory controller operation. It is recommended that this register be modified during system initialization, or when there are no current or outstanding transactions. Wait until the memory controller is idle, then enter low-power or disabled mode.



### Register bit assignment

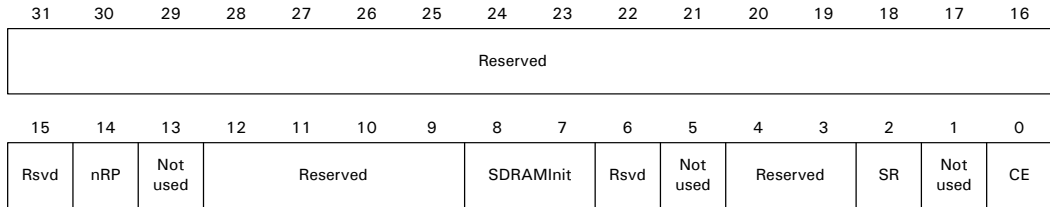
Bits	Access	Mnemonic	Description
D31:01	N/A	Reserved	N/A (do not modify)
D00	R/W	END	<p>Endian mode</p> <p>0 Little endian mode</p> <p>1 Big endian mode</p> <p>The value of the endian bit on power-on reset (<code>reset_n</code>) is determined by the <code>gpio[44]</code> signal. This value can be overridden by software. This field is not affected by the AHB reset (<code>HRESETn</code>).</p> <p><b>Note:</b> The value of the <code>gpio[44]</code> signal is reflected in this field. When programmed, this register reflects the last value written into the register. You must flush all data in the memory controller before switching between little endian and big endian modes.</p>

**Table 175: Configuration register**

## Dynamic Memory Control register

**Address: A070 0020**

The Dynamic Memory Control register controls dynamic memory operation. The control bits can be changed during normal operation.



### Register bit assignment

Bits	Access	Mnemonic	Description
D31:15	N/A	Reserved	N/A (do not modify)
D14	R/W	nRP	<b>Sync/Flash reset/power down signal (dy_pwr_n)</b> 0 dy_pwr_n signal low (reset value on reset_n) 1 Set dy_pwr_n signal high
D13	R/W	Not used	Always write to 0.
D12:09	N/A	Reserved	N/A (do not modify)
D08:07	R/W	SDRAMInit	<b>SDRAM initialization</b> 00 Issue SDRAM NORMAL operation command (reset value on reset_n) 01 Issue SDRAM MODE command 10 Issue SDRAM PALL (precharge all) command 11 Issue SDRAM NOP (no operation) command
D06	N/A	Reserved	N/A (do not modify)
D05	R/W	Not used	Must write 0.
D04:03	N/A	Reserved	N/A (do not modify)

**Table 176: Dynamic Memory Control register**

Bits	Access	Mnemonic	Description
D02	R/W	SR	<p><b>Self-refresh request (SREFREQ)</b></p> <p>0 Normal mode</p> <p>1 Enter self-refresh mode (reset value on <code>reset_n</code>)</p> <p>By writing 1 to this bit, self-refresh can be entered under software control. Writing 0 to this bit returns the memory controller to normal mode.</p> <p>The self-refresh acknowledge bit in the Status register (see page 267) must be polled to discover the current operating mode of the memory controller.</p> <p><b>Note:</b> The memory controller exits from power-on reset with the self-refresh bit on high. To enter normal functional mode, set the self-refresh bit low. Writing to this register with the bit set to high places the register into self-refresh mode. This functionality allows data to be stored over SDRAM self-refresh of the ASIC is powered down.</p>
D01	R/W	Not used	Must write 1.
D00	R/W	CE	<p><b>Dynamic memory clock enable</b></p> <p>0 Clock enable if idle devices are deasserted to save power (reset value on <code>reset_n</code>)</p> <p>1 All clock enables are driven high continuously.</p> <p><b>Note:</b> Clock enable must be high during SDRAM initialization.</p>

**Table 176: Dynamic Memory Control register**

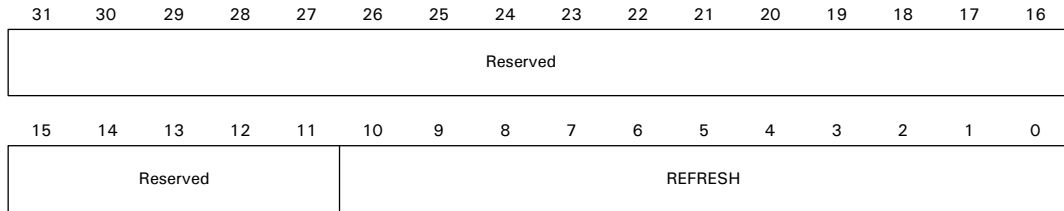
## Dynamic Memory Refresh Timer register

**Address:** A070 0024

The Dynamic Memory Refresh Timer register configures dynamic memory operation. It is recommended that this register be modified during system initialization, or when there are no current or outstanding transactions. Wait until the memory controller is idle, then enter low-power or disabled mode. These bits can, however, be changed during normal operation if necessary.

**Note:** The Dynamic Memory Refresh Timer register is used for all four dynamic memory chip selects. The worst case value for all chip selects must be programmed.





### Register bit assignment

Bits	Access	Mnemonic	Description
D31:11	N/A	Reserved	N/A (do not modify)
D10:0	R/W	REFRESH	<b>Refresh timer</b> 0x0 Refresh disabled (reset value on reset_n) 0x1-0x77F n(x16) 16n HCLK ticks between SDRAM refresh cycles

**Table 177: Dynamic Memory Refresh Timer register**

### Examples

Generic formula:  $\text{DynamicRefresh} = ((t_{\text{REF}} / \#\text{rows}) * \text{speed grade}) / 32$

For 4k rows:

Refresh period = 64 $\mu$ s

Speed grade = 200 MHz

Calculation =  $((64e^{-3} / 4096) * 200e^{+6}) / 32 = 97 = 0x61$

For 8k rows:

Refresh period = 64 $\mu$ s

Speed grade = 150 MHz

Calculation =  $((64e^{-3} / 8192) * 150e^{+6}) / 32 = 36 = 0x24$

### Notes:

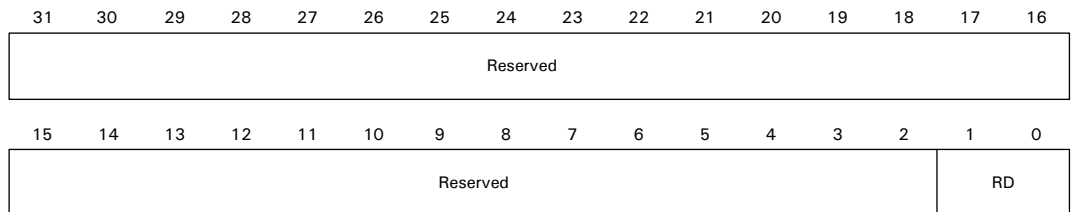
- The refresh cycles are evenly distributed. There might be slight variations, however, when the auto-refresh command is issued, depending on the status of the memory controller.
- Unlike other SDRAM memory timing parameters, the refresh period is programmed in the HCLK domain.

## Dynamic Memory Read Configuration register

**Address: A070 0028**

The Dynamic Memory Read Configuration register allows you to configure the dynamic memory read strategy. Modify this register only during system initialization.

**Note:** The Dynamic Memory Read Configuration register is used for all four dynamic memory chip selects. The worst case value for all chip selects must be programmed.



### Register bit assignment

Bits	Access	Mnemonic	Description
D31:02	N/A	Reserved	N/A (do not modify)
D01:00	RW	RD	<b>Read data strategy</b> 00 Reserved. 01 Command delayed strategy, using CLKDELAY (command delayed, clock out not delayed). 10 Command delayed strategy plus one clock cycle, using CLKDELAY (command delayed, clock out not delayed). 11 Command delayed strategy plus two clock cycles, using CLKDELAY (command delayed, clock out not delayed).

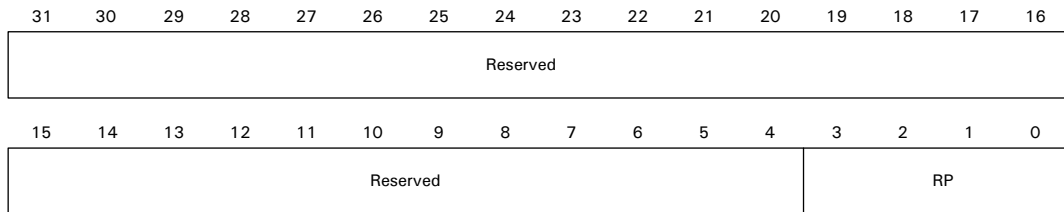
**Table 178: Dynamic Memory Read Configuration register**

## Dynamic Memory Precharge Command Period register

**Address: A070 0030**

The Dynamic Memory Precharge Command Period register allows you to program the precharge command period,  $t_{RP}$ . Modify this register only during system initialization. This value normally is found in SDRAM datasheets as  $t_{RP}$ .

**Note:** The Dynamic Memory Precharge Command Period register is used for all four dynamic memory chip selects. The worst case value for all chip selects must be programmed.



### Register bit assignment

Bits	Access	Mnemonic	Description
D31:04	N/A	Reserved	N/A (do not modify)
D03:00	R/W	RP	<b>Precharge command period (<math>t_{RP}</math>)</b> 0x0-0xE n + 1 clock cycles, where the delay is in CLK cycles. 0xF 16 clock cycles (reset value on reset_n)

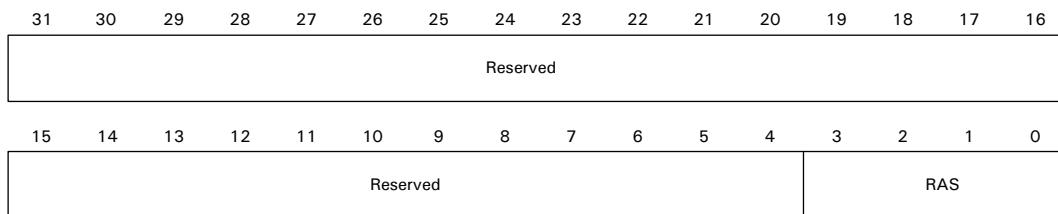
**Table 179: Dynamic Memory Precharge Command Period register**

## Dynamic Memory Active to Precharge Command Period register

**Address: A070 0034**

The Dynamic Memory Active to Precharge Command Period register allows you to program the active to precharge command period,  $t_{RAS}$ . It is recommended that this register be modified during system initialization, or when there are no current or outstanding transactions. Wait until the memory controller is idle, then enter low-power or disabled mode. This value normally is found in SDRAM datasheets as  $t_{RAS}$ .

**Note:** The Dynamic Memory Active to Precharge Command Period register is used for all four dynamic memory chip selects. The worst case value for all chip selects must be programmed.



### Register bit assignment

Bits	Access	Mnemonic	Description
D31:04	N/A	Reserved	N/A (do not modify)
D03:00	R/W	RAS	<b>Active to precharge command period (<math>t_{RAS}</math>)</b> 0x0-0xE n + 1 clock cycles, where the delay is in CLK cycles. 0xF 16 clock cycles (reset value on reset_n)

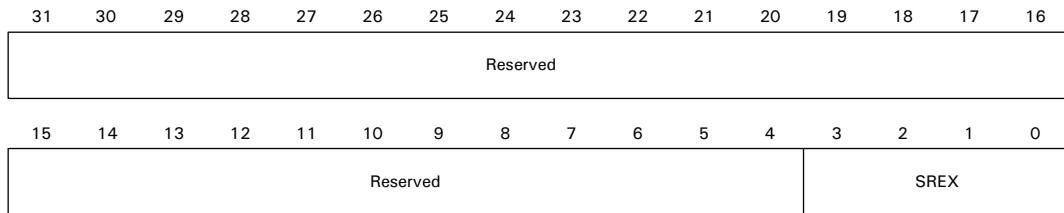
**Table 180: Dynamic Memory Active to Precharge Command Period register**

## Dynamic Memory Self-refresh Exit Time register

**Address: A070 0038**

The Dynamic Memory Self-refresh Exit Time register allows you to program the self-refresh exit time,  $t_{SREX}$ . It is recommended that this register be modified during system initialization, or when there are no current or outstanding transactions. Wait until the memory controller is idle, then enter low-power or disabled mode. This value normally is found in SDRAM data sheets as  $t_{SREX}$ .

**Note:** The Dynamic Memory Self-refresh Exit Time register is used for all four dynamic memory chip selects. The worst case value for all chip selects must be programmed.



### Register bit assignment

Bits	Access	Mnemonic	Description
D31:04	N/A	Reserved	N/A (do not modify)
D03:00	R/W	SREX	<b>Self-refresh exit time (<math>t_{SREX}</math>)</b> 0x0-0xE n + 1 clock cycles, where the delay is in CLK cycles. 0xF 16 clock cycles (reset value on reset_n)

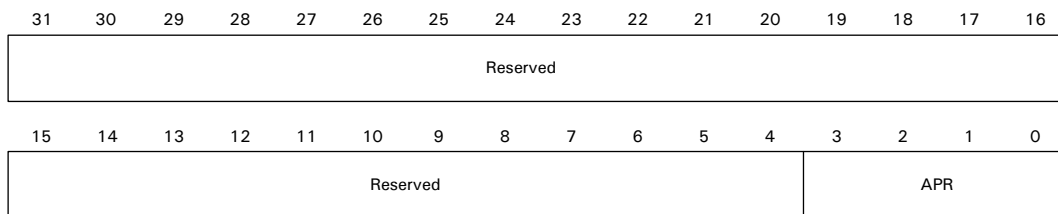
**Table 181: Dynamic Memory Self-refresh Exit Time register**

## Dynamic Memory Last Data Out to Active Time register

**Address: A070 003C**

The Dynamic Memory Last Data Out to Active Time register allows you to program the last-data-out to active command time,  $t_{APR}$ . It is recommended that this register be modified during system initialization, or when there are no current or outstanding transactions. Wait until the memory controller is idle, then enter low-power or disabled mode. This value normally is found in SDRAM datasheets as  $t_{APR}$ .

**Note:** The Dynamic Memory Last Data Out to Active Time register is used for all four dynamic memory chip selects. The worst case value for all chip selects must be programmed.



### Register bit assignment

Bits	Access	Mnemonic	Description
D31:04	N/A	Reserved	N/A (do not modify)
D03:00	R/W	APR	<b>Last-data-out to active command time (<math>t_{APR}</math>)</b> 0x0-0xE n + 1 clock cycles, where the delay is in CLK cycles. 0xF 16 clock cycles (reset value on reset_n)

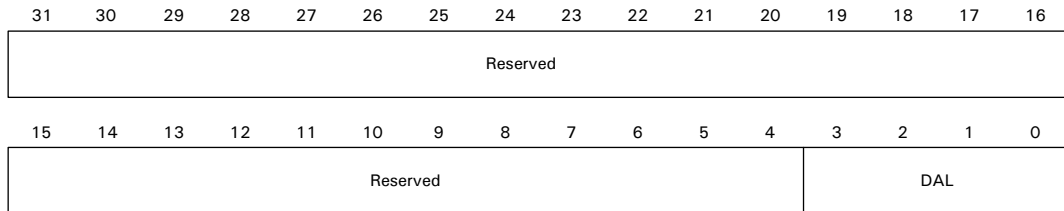
**Table 182: Dynamic Memory Last Data Out to Active Time register**

## Dynamic Memory Data-in to Active Command Time register

**Address: A070 0040**

The Dynamic Memory Data-in to Active Command Time register allows you to program the data-in to active command time,  $t_{DAL}$ . It is recommended that this register be modified during system initialization, or when there are no current or outstanding transactions. Wait until the memory controller is idle, then enter low-power or disabled mode. This value normally is found in SDRAM data sheets as  $t_{DAL}$  or  $t_{APW}$ .

**Note:** The Dynamic Memory Data-in Active Command Time register is used for all four dynamic memory chip selects. The worst case value for all chip selects must be programmed.



### Register bit assignment

Bits	Access	Mnemonic	Description
D31:04	N/A	Reserved	N/A (do not modify)
D03:00	R/W	DAL	<b>Data-in to active command (<math>t_{DAL}</math> or <math>t_{APW}</math>)</b> 0x0-0xE n + 1 clock cycles, where the delay is in CLK cycles. 0xF 15 clock cycles (reset value on reset_n)

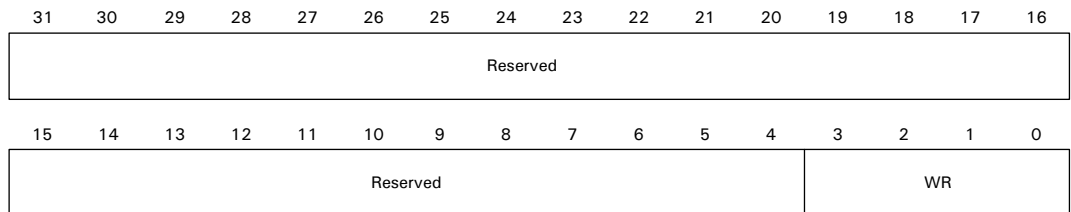
**Table 183: Dynamic Memory Data-in Active Command Time register**

## Dynamic Memory Write Recovery Time register

**Address: A070 0044**

The Dynamic Memory Write Recovery Time register allows you to program the write recovery time,  $t_{WR}$ . It is recommended that this register be modified during system initialization, or when there are no current or outstanding transactions. Wait until the memory controller is idle, then enter low-power or disabled mode. This value normally is found in SDRAM datasheets as  $t_{WR}$ ,  $t_{DPL}$ ,  $t_{RWL}$ , or  $t_{RDL}$ .

**Note:** The Dynamic Memory Write Recovery Time register is used for all four dynamic memory chip selects. The worst case value for all chip selects must be programmed.



### Register bit assignment

Bits	Access	Mnemonic	Description
D31:04	N/A	Reserved	N/A (do not modify)
D03:00	R/W	WR	Write recovery time ( $t_{WR}$ , $t_{DPL}$ , $t_{RWL}$ , or $t_{RDL}$ ) 0x0-0xE n + 1 clock cycles, where the delay is in CLK cycles. 0xF 16 clock cycles (reset value on reset_n)

**Table 184: Dynamic Memory Write Recovery Time register**

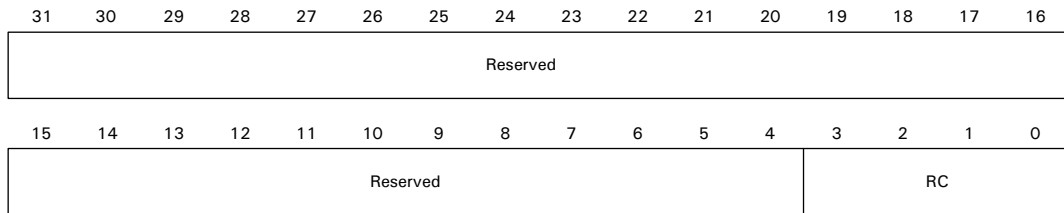


## Dynamic Memory Active to Active Command Period register

**Address: A070 0048**

The Dynamic Memory Active to Active Command Period register allows you to program the active to active command period,  $t_{RC}$ . It is recommended that this register be modified during system initialization, or when there are no current or outstanding transactions. Wait until the memory controller is idle, then enter low-power or disabled mode. This value normally is found in SDRAM datasheets as  $t_{RC}$ .

**Note:** The Dynamic Memory Active to Active Command period register is used for all four dynamic memory chip selects. The worst case value for all chip selects must be programmed.



### Register bit assignment

Bits	Access	Mnemonic	Description
D31:05	N/A	Reserved	N/A (do not modify)
D04:00	R/W	RC	<b>Active to active command period (<math>t_{RC}</math>)</b> 0x0-0x1E n + 1 clock cycles, where the delay is in CLK cycles. 0x1F 32 clock cycles (reset value on reset_n)

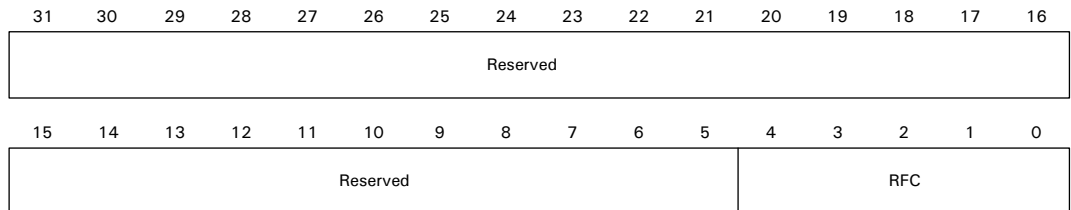
**Table 185: Dynamic Memory Active to Active Command Period register**

## Dynamic Memory Auto Refresh Period register

**Address: A070 004C**

The Dynamic Memory Auto Refresh Period register allows you to program the auto-refresh period and the auto-refresh to active command period,  $t_{RFC}$ . It is recommended that this register be modified during initialization, or when there are no current or outstanding transactions. Wait until the memory controller is idle, then enter low-power or disabled mode. This value normally is found in SDRAM datasheets as  $t_{RFC}$  or  $t_{RC}$ .

**Note:** The Dynamic Memory Auto Refresh Period register is used for all four dynamic memory chip selects. The worst case value for all chip selects must be programmed.



### Register bit assignment

Bits	Access	Mnemonic	Description
D31:05	N/A	Reserved	N/A (do not modify)
D04:00	R/W	RFC	<b>Auto-refresh period and auto-refresh to active command period</b> 0x0-0x1E n + 1 clock cycles, where the delay is in CLK cycles. 0x1F 32 clock cycles (reset value on reset_n)

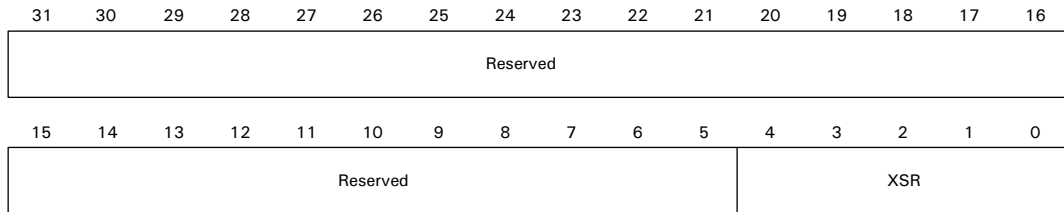
**Table 186: Dynamic Memory Auto Refresh Period register**

## Dynamic Memory Exit Self-refresh register

**Address: A070 0050**

The Dynamic memory Exit Self-refresh register allows you to program the exit self-refresh to active command time,  $t_{XSR}$ . It is recommended that this register be modified during system initialization, or when there are no current or outstanding transactions. Wait until the memory controller is idle, then enter low-power or disabled mode. This value normally is found in SDRAM datasheets as  $t_{XSR}$ .

**Note:** The Dynamic Memory Exit Self-refresh register is used for all four dynamic memory chip selects. The worst case value for all the chip selects must be programmed.



### Register bit assignment

Bits	Access	Mnemonic	Description
D31:05	N/A	Reserved	N/A (do not modify)
D04:00	R/W	XSR	<b>Exit self-refresh to active time command</b> 0x0-0x1E $n + 1$ clock cycles, where the delay is in CLK cycles. 0x1F 32 clock cycles (reset value on reset_n)

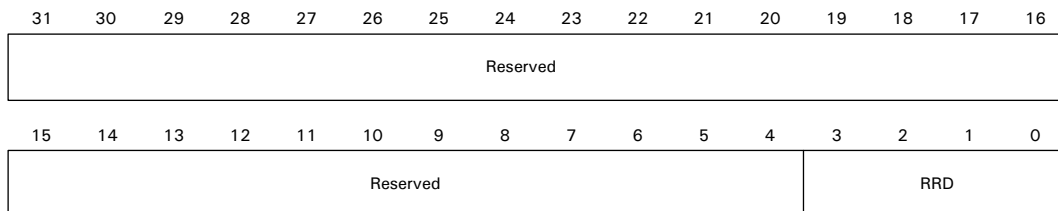
**Table 187: Dynamic Memory Exit Self-refresh register**

## Dynamic Memory Active Bank A to Active Bank B Time register

**Address: A070 0054**

The Dynamic Memory Active Bank A to Active Bank B Time register allows you to program the active bank A to active bank B latency,  $t_{RRD}$ . It is recommended that this register be modified during system initialization, or when there are no current or outstanding transactions. Wait until the memory controller is idle, then enter low-power or disabled mode. This value normally is found in SDRAM datasheets as  $t_{RRD}$ .

**Note:** The Dynamic Memory Active Bank A to Active Bank B Time register is used for all four dynamic memory chip selects. The worst case value for all chip selects must be programmed.



### Register bit assignment

Bits	Access	Mnemonic	Description
D31:04	N/A	Reserved	N/A (do not modify)
D03:00	R/W	RRD	<b>Active bank A to Active bank B latency</b> 0x0-0xE n + 1 clock cycles, where the delay is in CLK cycles 0xF 16 clock cycles (reset on reset_n)

**Table 188: Dynamic Memory Active Bank A to Active Bank B Time register**

## Dynamic Memory Load Mode register to Active Command Time register

**Address: A070 0058**

The Dynamic Memory Load Mode register to Active Command Time register allows you to program the Load Mode register to active command time,  $t_{MRD}$ . It is recommended that this register be modified during system initialization, or when there are no current or outstanding transactions. Wait until the memory controller is idle, then enter low-power or disabled mode. This value normally is found in SDRAM datasheets as  $t_{MRD}$  or  $t_{RSA}$ .

**Note:** The Dynamic Memory Load Mode register to Active Command Time register is used for all four chip selects. The worst case value for all chip selects must be programmed.



### Register bit assignment

Bits	Access	Mnemonic	Description
D31:04	N/A	Reserved	N/A (do not modify)
D03:00	R/W	MRD	<b>Load Mode register to active command time</b> 0x0-0xE n + 1 clock cycles, where the delay is in CLK cycles 0xF 16 clock cycles (reset on reset_n)

**Table 189: Dynamic Memory Load Mode register to Active Command Time register**

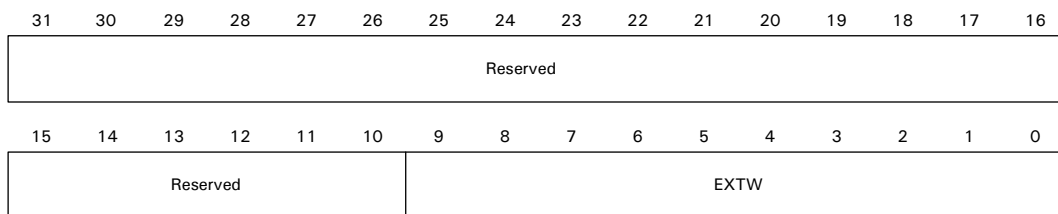
## Static Memory Extended Wait register

**Address: A070 0080**

The Static Memory Extended Wait register times long static memory read and write transfers (which are longer than can be supported by the Static Memory Read Delay registers (see page 296) or the Static Memory Write Delay registers (see page 298)) when the EW (extended wait) bit in the related Static Memory Configuration register (see page 290) is enabled.

There is only one Static Memory Extended Wait register, which is used by the relevant static memory chip select if the appropriate EW bit is set in the Static Memory Configuration register.

It is recommended that this register be modified during system initialization, or when there are no current or outstanding transactions. If necessary, however, these control bits can be changed during normal operation.



### Register bit assignment

Bits	Access	Mnemonic	Description
D31:10	N/A	Reserved	N/A (do not modify)
D09:00	R/W	EXTW	<b>External wait timeout</b> 0x0 16 clock cycles, where the delay is in HCLK cycles 0x1-0x3FF (n = 1) x16 clock cycles

**Table 190: Static Memory Extended Wait register**

**Example**

Static memory read/write time = 16 ms

CLK frequency = 50 MHz

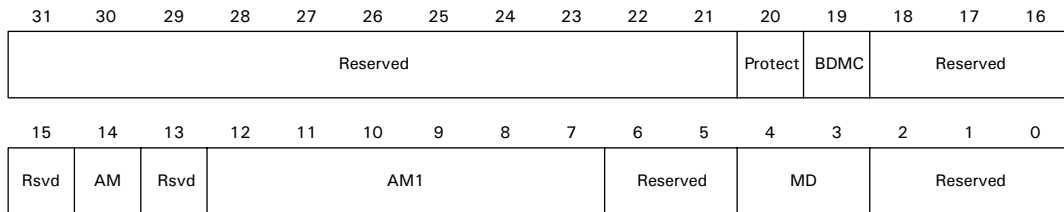
This value must be programmed into the Static Memory Extended Wait register:

$$(16 \times 10^{-6} \times 50 \times 10^6 / 16) - 1 = 49$$

**Dynamic Memory Configuration 0–3 registers**

**Address: A070 0100 / 0120 / 0140 / 0160**

The Dynamic Memory Configuration 0-3 registers allow you to program the configuration information for the relevant dynamic memory chip select. These registers are usually modified only during system initialization.

**Register bit assignment**

Bits	Access	Mnemonic	Description
D31:21	N/A	Reserved	N/A (do not modify)
D20	R/W	Protect	<b>Write protect</b> 0 Writes not protected (reset value on reset_n) 1 Write protected
D19	R/W	BDMC	<b>Buffer enable</b> 0 Buffer disabled for accesses to this chip select (reset value on reset_n) 1 Buffer enabled for accesses to this chip select. The buffers must be disabled during SDRAM initialization. The buffers must be enabled during normal operation.
D18:15	N/A	Reserved	N/A (do not modify)

**Table 191: Dynamic Memory Configuration 0–3 registers**

Bits	Access	Mnemonic	Description
D14	R/W	AM	<b>Address mapping</b> 0 Reset value on reset_n See Table 192, "Address mapping," on page 286 for more information.
D13	N/A	Reserved	N/A (do not modify)
D12:07	R/W	AM1	<b>Address mapping</b> 00000000 Reset value on reset_n The SDRAM column and row width and number of banks are computed automatically from the address mapping. See Table 192, "Address mapping," on page 286 for more information.
D06:05	N/A	Reserved	N/A (do not modify)
D04:03	R/W	MD	<b>Memory device</b> 00 SDRAM (reset value on reset_n) 01 Low-power SDRAM 10 Reserved 11 Reserved
D02:00	N/A	Reserved	N/A (do not modify)

**Table 191: Dynamic Memory Configuration 0–3 registers**

Table 192 shows address mapping for the Dynamic Memory Configuration 0-3 registers. Address mappings that are not shown in the table are reserved.

[14]	[12]	[11:9]	[8:7]	Description
16-bit external bus high-performance address mapping (row, bank column)				
0	0	000	00	16 Mb (2Mx8), 2 banks, row length = 11, column length = 9
0	0	000	01	16 Mb (1Mx16), 2 banks, row length = 11, column length = 8
0	0	001	00	64 Mb (8Mx80), 4 banks, row length = 12, column length = 9
0	0	001	01	64 Mb (4Mx16), 4 banks, row length = 12, column length = 8
0	0	010	00	128 Mb (16Mx8), 4 banks, row length = 12, column length = 10
0	0	010	01	128 Mb (8Mx16), 4 banks, row length = 12, column length = 9

**Table 192: Address mapping**



[14]	[12]	[11:9]	[8:7]	Description
0	0	011	00	256 Mb (32Mx8), 4 banks, row length = 13, column length = 10
0	0	011	01	256 Mb (16Mx16), 4 banks, row length = 13, column length = 9
0	0	100	00	512 Mb (64Mx8), 4 banks, row length = 13, column length = 11
0	0	100	01	512 Mb (32Mx16), 4 banks, row length = 13, column length = 10
16-bit external bus low-power SDRAM address mapping (bank, row, column)				
0	1	000	00	16 Mb (2Mx8), 2 banks, row length = 11, column length = 9
0	1	000	01	16 Mb (1Mx16), 2 banks, row length = 11, column length = 8
0	1	001	00	64 Mb (8Mx8), 4 banks, row length = 12, column length = 9
0	1	001	01	64 Mb (4Mx16), 4 banks, row length = 12, column length = 8
0	1	010	00	128 Mb (16Mx8), 4 banks, row length = 12, column length = 10
0	1	010	01	128 Mb (8Mx16), 4 banks, row length = 12, column length = 9
0	1	011	00	256 Mb (32Mx8), 4 banks, row length = 13, column length = 10
0	1	011	01	256 Mb (16Mx16), 4 banks, row length = 13, column length = 9
0	1	100	00	512 Mb (64Mx8), 4 banks, row length = 13, column length = 11
0	1	100	01	512 Mb (32Mx16), 4 banks, row length = 13, column length = 10
32-bit extended bus high-performance address mapping (row, bank, column)				
1	0	000	00	16 Mb (2Mx8), 2 banks, row length = 11, column length = 9
1	0	000	01	16 Mb (1Mx16), 2 banks, row length = 11, column length = 8
1	0	001	00	64 Mb (8Mx8), 4 banks, row length = 12, column length = 9
1	0	001	01	64 Mb (4Mx16), 4 banks, row length = 12, column length = 8
1	0	001	10	64 Mb (2Mx32), 4 banks, row length = 11, column length = 8
1	0	010	00	128 Mb (16Mx8), 4 banks, row length = 12, column length = 10
1	0	010	01	128 Mb (8Mx16), 4 banks, row length = 12, column length = 9
1	0	010	10	128 Mb (4Mx32), 4 banks, row length = 12, column length = 8
1	0	011	00	256 Mb (32Mx8), 4 banks, row length = 13, column length = 10
1	0	011	01	256 Mb (16Mx16), 4 banks, row length = 13, column length = 9
1	0	011	10	256 Mb (8Mx32), 4 banks, row length = 13, column length = 8

**Table 192: Address mapping**

[14]	[12]	[11:9]	[8:7]	Description
1	0	100	00	512 Mb (64Mx8), 4 banks, row length = 13, column length = 11
1	0	100	01	512 Mb (32Mx16), 4 banks, row length = 13, column length = 10
32-bit extended bus low-power SDRAM address mapping (bank, row, column)				
1	1	000	00	16 Mb (2Mx8), 2 banks, row length = 11, column length = 9
1	1	000	01	16 Mb (1Mx16), 2 banks, row length = 11, column length = 8
1	1	001	00	64 Mb (8Mx8), 4 banks, row length = 12, column length = 9
1	1	001	01	64 Mb (4Mx16), 4 banks, row length = 12, column length = 8
1	1	001	10	64 Mb (2Mx32), 4 banks, row length = 11, column length = 8
1	1	010	00	128 Mb (16Mx8), 4 banks, row length = 12, column length = 10
1	1	010	01	128 Mb (8Mx16), 4 banks, row length = 12, column length = 9
1	1	010	10	128 Mb (4Mx32), 4 banks, row length = 12, column length = 8
1	1	011	00	256 Mb (32Mx8), 4 banks, row length = 13, column length = 10
1	1	011	01	256 Mb (16Mx16), 4 banks, row length = 13, column length = 9
1	1	011	10	256 Mb (8Mx32), 4 banks, row length = 13, column length = 8
1	1	100	00	512 Mb (64Mx8), 4 banks, row length = 13, column length = 11
1	1	100	01	512 Mb (32Mx16), 4 banks, row length = 13, column length = 10

**Table 192: Address mapping**

A chip select can be connected to a single memory device; in this situation, the chip select data bus width is the same as the device width. As an alternative, the chip select can be connected to a number of external devices. In this situation, the chip select data bus width is the sum of the memory device databus widths.

#### Examples

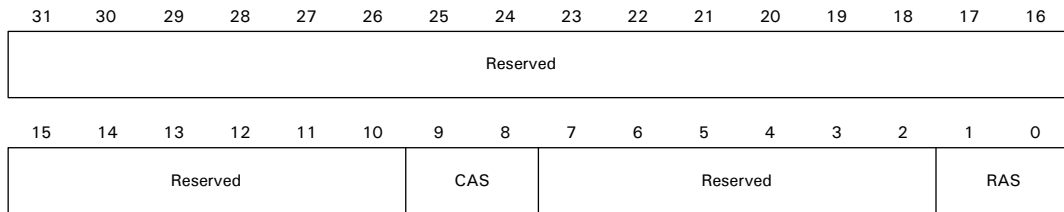
For a chip select connected to	Select this mapping
32-bit wide memory device	32-bit wide address mapping
16-bit wide memory device	16-bit wide address mapping
4 x 8-bit wide memory devices	32-bit wide address mapping
2 x 8-bit memory devices	16-bit wide address mapping

## Dynamic Memory RAS and CAS Delay 0–3 registers

**Address:** A070 0104 / 0124 / 0144 / 0164

The Dynamic Memory RAS and CAS Delay 0-3 registers allow you to program the RAS and CAS latencies for the relevant dynamic memory. It is recommended that these registers be modified during system initialization, or when there are no current or outstanding transactions. Wait until the memory controller is idle, then enter low-power or disabled mode.

**Note:** The values programmed into these registers must be consistent with the values used to initialize the SDRAM memory device.



### Register bit assignment

Bits	Access	Mnemonic	Description
D31:10	N/A	Reserved	N/A (do not modify)
D09:08	R/W	CAS	<b>CAS latency</b> 00 Reserved 01 One clock cycle, where the RAS to CAS latency (RAS) and CAS latency (CAS) are defined in CLK cycles 10 Two clock cycles 11 Three clock cycles (reset value on reset_n)
D07:02	N/A	Reserved	N/A (do not modify)

**Table 193: Dynamic Memory RAS and CAS Delay 0–3 registers**

Bits	Access	Mnemonic	Description
D01:00	R/W	RAS	<b>RAS latency (active to read.write delay)</b> 00 Reserved 01 One clock cycle, where the RAS to CAS latency (RAS) and CAS latency (CAS) are defined in CLK cycles 10 Two clock cycles 11 Three clock cycles (reset value on reset_n)

**Table 193: Dynamic Memory RAS and CAS Delay 0–3 registers**

### Static Memory Configuration 0–3 registers

**Address: A070 0200 / 0220 / 0240 / 0260**

The Static Memory Configuration 0-3 registers configure the static memory configuration. It is recommended that these registers be modified during system initialization, or when there are no current or outstanding transactions. Wait until the memory controller is idle, then enter low-power or disabled mode.

31	30	29	28	27	26	25	24	23	22	21	20	19	18	17	16
Reserved											PSMC	BSMC	Reserved		
15	14	13	12	11	10	9	8	7	6	5	4	3	2	1	0
Reserved							EW	PB	PC	Reserved	PM	Rsvd	MW		

### Register bit assignment

Bits	Access	Mnemonic	Description
D31:21	N/A	Reserved	N/A (do not modify)
D20	R/W	PSMC	<b>Write protect</b> 0 Writes not protected (reset value on reset_n) 1 Write protected

**Table 194: Static Memory Configuration 0–3 registers**

Bits	Access	Mnemonic	Description
D19	R/W	BSMC	<p><b>Buffer enable</b></p> <p>0 Write buffer disabled (reset value on <code>reset_n</code>)</p> <p>1 Write buffer enabled</p> <p><b>Note:</b> This field must always be set to 0 when a peripheral other than SRAM is attached to the static ram chip select.</p>
D18:09	N/A	Reserved	N/A (do not modify)
D08	R/W	EW	<p><b>Extended wait</b></p> <p>0 Extended wait disabled (reset value on <code>reset_n</code>)</p> <p>1 Extended wait enabled</p> <p>Extended wait uses the Static Extended Wait register to time both the read and write transfers, rather than the Static Memory Read Delay 0–3 registers and Static Memory Write Delay 0–3 registers. This allows much longer transactions.</p> <p>Extended wait also can be used with the <code>ta_strb</code> signal to allow a slow peripheral to terminate the access. In this case, the Static Memory Extended Wait register can be programmed with the maximum timeout limit. A high value on <code>ta_strb</code> is then used to terminate the access before the maximum timeout occurs.</p> <p><b>Note:</b> Extended wait and page mode cannot be selected simultaneously.</p>

**Table 194: Static Memory Configuration 0–3 registers**

Bits	Access	Mnemonic	Description
D07	R/W	PB	<p><b>Byte lane state</b></p> <p>0 For reads, all bits in <code>byte_lane_sel_n[3:0]</code> are high. For writes, the respective active bits in <code>byte_lane_sel_n[3:0]</code> are low (reset value for chip select 0, 2, and 3 on <code>reset_n</code>).</p> <p>1 For reads, the respective active bits in <code>byte_lane_sel_n[3:0]</code> are low. For writes, the respective active bits in <code>byte_lane_sel_n[3:0]</code> are low.</p> <p><b>Note:</b> Setting this bit to 0 disables the write enable signal. <code>WE_n</code> will always be set to 1 (that is, you must use byte lane select signals).</p> <p>The value of the chip select 1 byte lane state field on power-on reset (<code>reset_n</code>) is determined by the <code>boot_strap[0]</code> signal. This value can be overridden by software. This field is not affected by AHB reset (<code>HRESETn</code>).</p> <p>The byte lane state bit (PB) enables different types of memory to be connected. For byte-wide static memories, the <code>byte_lane_sel_n[3:0]</code> signal from the memory controller is usually connected to <code>WE_n</code> (write enable). In this case, for reads, all <code>byte_lane_sel_n[3:0]</code> bits must be high, which means that the byte lane state bit must be low. 16-bit wide static memory devices usually have the <code>byte_lane_sel_n[3:0]</code> signals connected to the <code>nUB</code> and <code>nLB</code> (upper byte and lower byte) signals in the static memory. In this case, a write to a particular byte must assert the appropriate <code>nUB</code> or <code>nLB</code> signal low. For reads, all <code>nUB</code> and <code>nLB</code> signals must be asserted low so the bus is driven. In this case, the byte lane state must be high.</p> <p><b>Note:</b> For chip select 1, the value of the <code>boot-strap[0]</code> signal is reflected in this field. When programmed, this register reflects the last value written into it.</p>
D06	R/W	PC	<p><b>Chip select polarity</b></p> <p>0 Active low chip select</p> <p>1 Active high chip select</p> <p>The value of the chip select polarity on power-on reset (<code>reset_n</code>) for chip select 1 is determined by the <code>gpio[49]</code> signal. This value can be overridden by software. This field is not affected by AHB reset (<code>HRESETn</code>).</p>

**Table 194: Static Memory Configuration 0–3 registers**

Bits	Access	Mnemonic	Description
D05:04	N/A	Reserved	N/A (do not modify)
D03	R/W	PM	<p><b>Page mode</b></p> <p>0 Disabled (reset on <code>reset_n</code>)</p> <p>1 Async page mode enabled (page length four)</p> <p>In page mode, the memory controller can burst up to four external accesses. Devices with asynchronous page mode burst four or higher are supported.</p> <p>Asynchronous page mode burst two devices are not supported and must be accessed normally.</p>
D02	N/A	Reserved	N/A (do not modify)
D01:00	R/W	MW	<p><b>Memory width</b></p> <p>00 8 bit (reset value for chip select 0, 2, and 3 on <code>reset_n</code>)</p> <p>01 16 bit</p> <p>10 32 bit</p> <p>11 Reserved</p> <p>The value of the chip select 1 memory width field on power-on reset (<code>reset_n</code>) is determined by the <code>boot_strap[4:3]</code> signal. This value can be overridden by software. This field is not affected by AHB reset (<code>HRESETn</code>).</p> <p><b>Note:</b> For chip select 1, the value of the <code>boot_strap[4:3]</code> signal is reflected in this field. When programmed, this register reflects the last value written into it.</p>

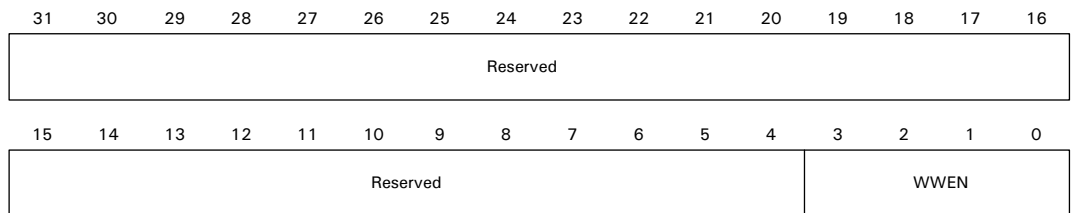
**Table 194: Static Memory Configuration 0–3 registers**

**Note:** Synchronous burst mode memory devices are not supported.

## Static Memory Write Enable Delay 0–3 registers

**Address: A070 0204 / 0224 / 0244 / 0264**

The Static Memory Write Enable Delay 0-3 registers allow you to program the delay from the chip select to the write enable assertion. The Static Memory Write Enable Delay register is used in conjunction with the Static Memory Write Delay registers, to control the width of the write enable signals. It is recommended that these registers be modified during system initialization, or when there are no current or outstanding transactions. Wait until the memory controller is idle, then enter low-power or disabled mode.



### Register bit assignment

Bits	Access	Mnemonic	Description
D31:04	N/A	Reserved	N/A (do not modify)
D03:00	R/W	WWEN	<p><b>Wait write enable (WAITWEN)</b></p> <p>0000 One HCLK cycle delay between assertion of chip select and write enable (reset value on <code>reset_n</code>).</p> <p>0001–1111 <math>(n + 1)</math> HCLK cycle delay, where the delay is <math>(\text{WAITWEN} + 1) \times t_{\text{HCLK}}</math></p> <p>Delay from chip select assertion to write enable.</p>

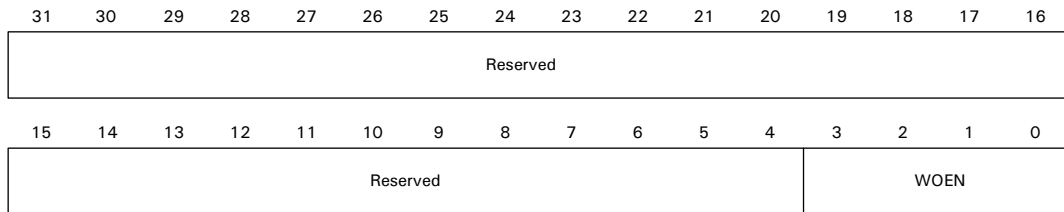
**Table 195: Static Memory Write Enable Delay 0–3 registers**



## Static Memory Output Enable Delay 0–3 registers

**Address: A070 0208 / 0228 / 0248 / 0268**

The Static Memory Output Enable Delay 0-3 registers allow you to program the delay from the chip select or address change, whichever is later, to the output enable assertion. The Static Memory Output Enable Delay register is used in conjunction with the Static Memory Read Delay registers, to control the width of the output enable signals. It is recommended that these registers be modified during system initialization, or when there are no current or outstanding transactions. Wait until the memory controller is idle, then enter low-power or disabled mode.



### Register bit assignment

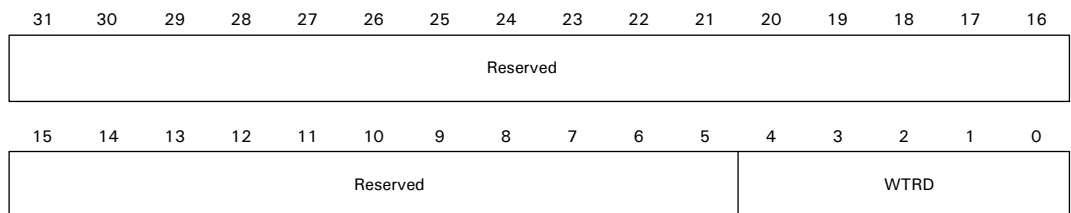
Bits	Access	Mnemonic	Description
D31:04	N/A	Reserved	N/A (do not modify)
D03:00	R/W	WOEN	<p><b>Wait output enable (WAITOEN)</b></p> <p>0000 No delay (reset value on reset_n).</p> <p>0001–1111 n cycle delay, where the delay is  <math>\text{WAITOEN} \times t_{\text{HCLK}}</math></p> <p>Delay from chip select assertion to output enable.</p>

**Table 196: Static Memory Output Enable Delay 0–3 registers**

## Static Memory Read Delay 0–3 registers

**Address: A070 020C / 022C / 024C / 026C**

The Static Memory Read Delay 0-3 registers allow you to program the delay from the chip select to the read access. It is recommended that these registers be modified during system initialization, or when there are no current or outstanding transactions. Wait until the memory controller is idle, then enter low-power or disabled mode. These registers are not used if the extended wait bit is set in the related Static Memory Configuration register (see page 290).



### Register bit assignment

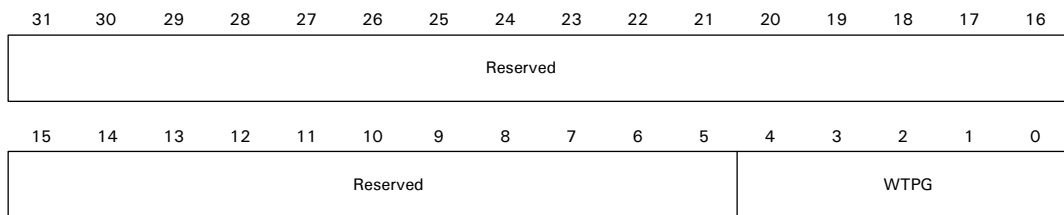
Bits	Access	Mnemonic	Description
D31:05	N/A	Reserved	N/A (do not modify)
D04:00	R/W	WTRD	<p>Nonpage mode read wait states or asynchronous page mode read first access wait state (WAITRD)</p> <p>00000–11110 (n + 1) HCLK cycle for read accesses. For nonsequential reads, the wait state time is (WAITRD + 1) × t<sub>HCLK</sub></p> <p>11111 32 HCLK cycles for read accesses (reset value on reset_n)</p> <p>Nonpage mode read or synchronous page mode read, first read only.</p>

**Table 197: Static Memory Read Delay 0–3 registers**

## Static Memory Page Mode Read Delay 0–3 registers

**Address: A070 0210 / 0230 / 0250 / 0270**

The Static Memory Page Mode Read Delay 0-3 registers allow you to program the delay for asynchronous page mode sequential accesses. These registers control the overall period for the read cycle. It is recommended that these registers be modified during system initialization, or when there are no current or outstanding transactions. Wait until the memory controller is idle, then enter low-power or disabled mode.



### Register bit assignment

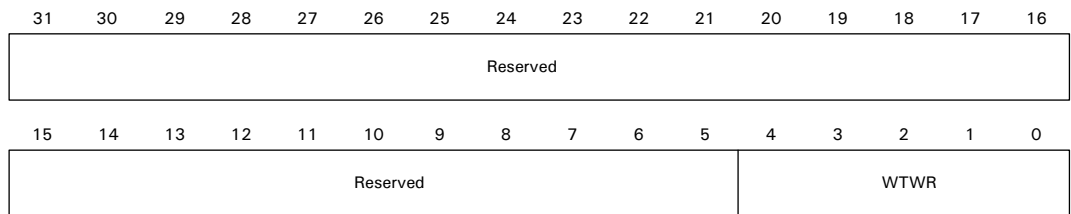
Bits	Access	Mnemonic	Description
D31:05	N/A	Reserved	N/A (do not modify)
D04:00	R/W	WTPG	<p><b>Asynchronous page mode read after the first wait state (WAITPAGE)</b></p> <p>00000–11110 (n + 1) HCLK cycle for read access time. For asynchronous page mode read for sequential reads, the wait state time for page mode accesses after the first read is (WAITPAGE + 1) × t<sub>HCLK</sub></p> <p>11111 32 HCLK cycles read access time (reset value on reset_n)</p> <p>Number of wait states for asynchronous page mode read accesses after the first read.</p>

**Table 198: Static Memory Page Mode Read Delay 0–3 registers**

## Static Memory Write Delay 0–3 registers

**Address: A070 0214 / 0234 / 0254 / 0274**

The Static Memory Write Delay 0-3 registers allow you to program the delay from the chip select to the write access. These registers control the overall period for the write cycle. It is recommended that these registers be modified during system initialization, or when there are no current or outstanding transactions. Wait until the memory controller is idle, then enter low-power or disabled mode. These registers are not used if the extended wait bit is enabled in the related Static Memory Configuration register (see page 290).



### Register bit assignment

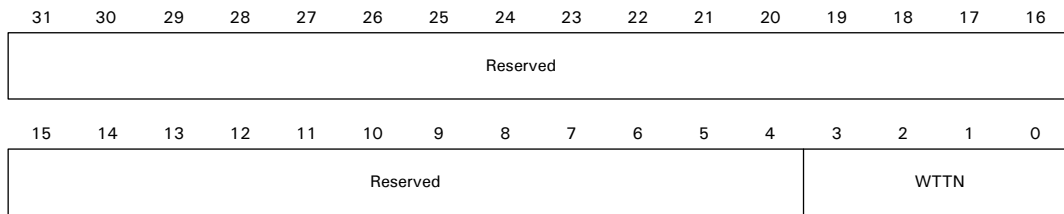
Bits	Access	Mnemonic	Description
D31:05	N/A	Reserved	N/A (do not modify)
D04:00	R/W	WTWR	<p><b>Write wait states (WAITWR)</b></p> <p>00000–11110 (n + 2) HCLK cycle write access time. The wait state time for write accesses after the first read is WAITWR (n + 2) × t<sub>HCLK</sub></p> <p>11111 332 HCLK cycle write access time (reset value on reset_n)</p> <p>SRAM wait state time for write accesses after the first read.</p>

**Table 199: Static Memory Write Delay 0–3 registers**

## Static Memory Turn Round Delay 0–3 registers

**Address: A070 0218 / 0238 / 0258 / 0278**

The Static Memory Turn Round Delay 0-3 registers allow you to program the number of bus turnaround cycles. It is recommended that these registers be modified during system initialization, or when there are no current or outstanding transactions. Wait until the memory controller is idle, then enter low-power or disabled mode.



### Register bit assignment

Bits	Access	Mnemonic	Description
D31:04	N/A	Reserved	N/A (do not modify)
D03:00	R/W	WTTN	<p><b>Bus turnaround cycles (WAITTURN)</b></p> <p>0000–1110 (n + 1) HCLK turnaround cycles, where bus turnaround time is (WAITTURN + 1) × t<sub>HCLK</sub></p> <p>1111 16 HCLK turnaround cycles (reset value on reset_n).</p>

**Table 200: Static Memory Turn Round Delay 0–3 registers**

To prevent bus contention on the external memory databus, the WAITTURN field controls the number of bus turnaround cycles added between static memory read and write accesses.

The WAITTURN field also controls the number of turnaround cycles between static memory and dynamic memory accesses.



---

# *Ethernet Communication Module*

---

## C H A P T E R 6

**T**he Ethernet Communication module consists of an Ethernet Media Access Controller (MAC) and Ethernet front-end module. The Ethernet MAC interfaces to an external PHY through one of two industry-standard interfaces: MII and RMII. The Ethernet front-end module provides all of the control functions to the MAC.

## Overview

---

The Ethernet MAC module provides the following:

- Station address logic (SAL)
- Statistics module
- Interface to MII (Media Independent Interface) PHY
- Interface to RMII (Reduced Media Independent Interface) PHY

The Ethernet front-end module does the following:

- Provides control functions to the MAC
- Buffers and filters the frames received from the MAC
- Pumps transmit data into the MAC
- Moves frames between the MAC and the system memory
- Reports transmit and receive status to the host

### “Legend”

RX\_RD = Receive read

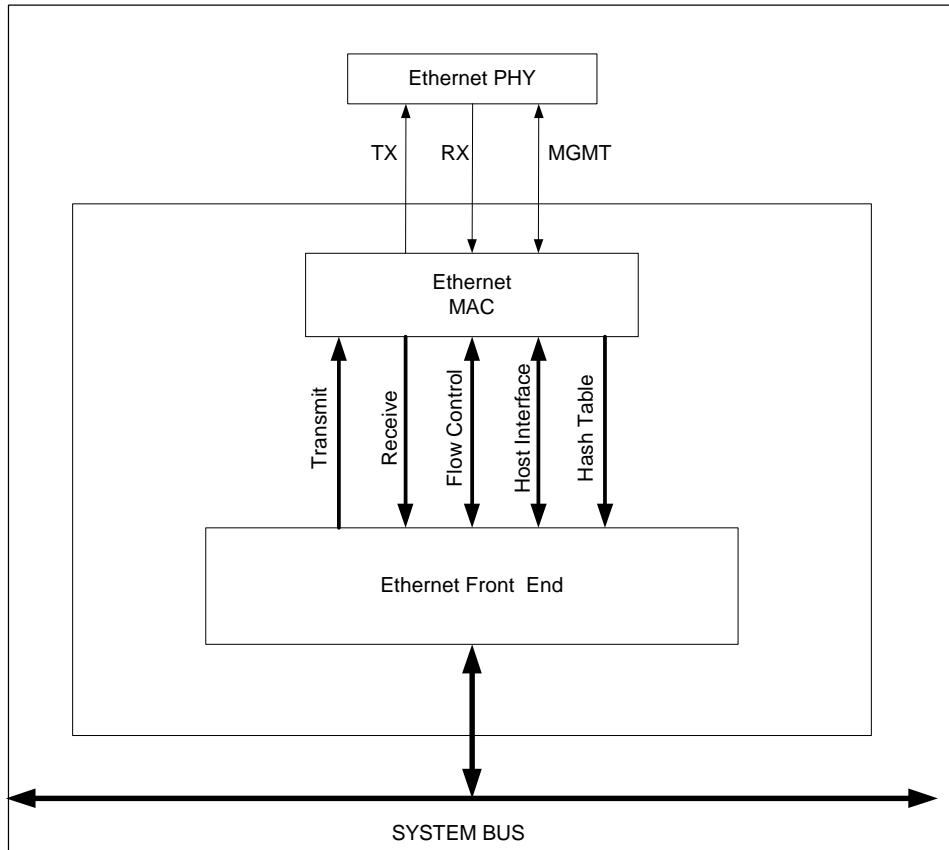
RX\_WR = Receive write

TX\_RD = Transmit read

TX\_WR = Transmit write

Figure 60 shows the Ethernet Communications module.





**Figure 60: Ethernet Communication module block diagram**

## Ethernet MAC

The Ethernet MAC includes a full function 10/100 Mbps Media Access Controller (MAC), station address filtering logic (SAL), statistic collection module (STAT), and two software-selectable PHY interfaces – MII and RMII. Figure 61 shows the Ethernet MAC module block diagram, with its associated hierarchy. Table 202 describes the module's features.

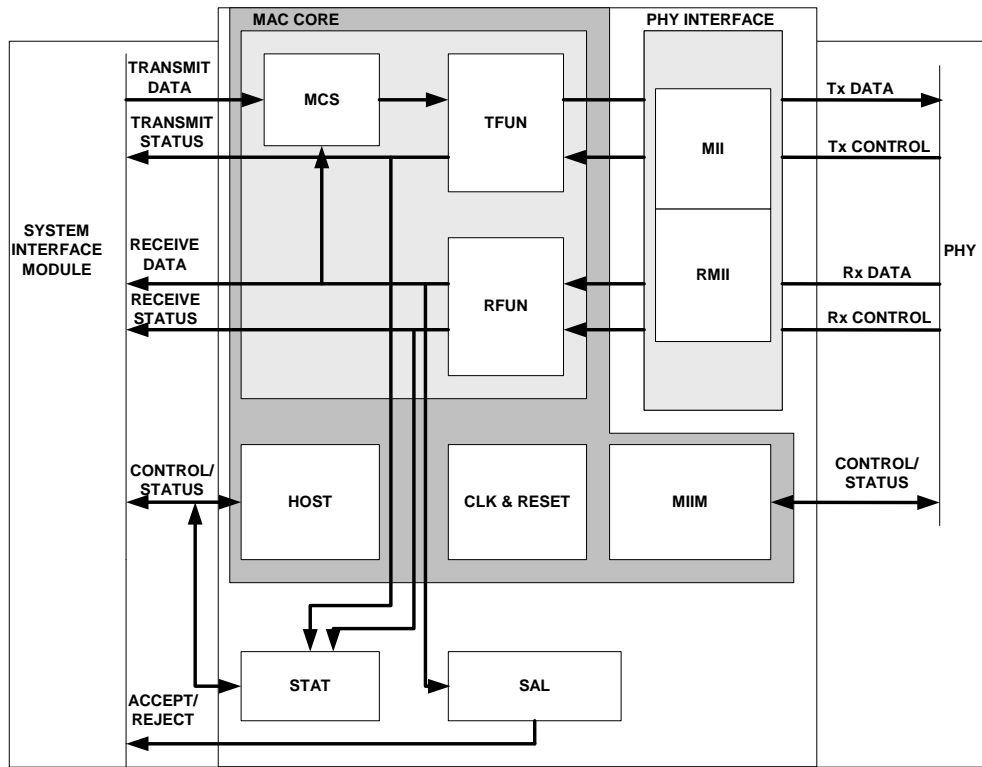


Figure 61: Ethernet MAC block diagram

Feature	Description
MAC Core	<b>10/100 megabit Media Access Controller</b> Performs the CSMA/CD function. <ul style="list-style-type: none"> <li>■ MCS: MAC control sublayer</li> <li>■ TFUN: Transmit function</li> <li>■ RFUN: Receive function</li> </ul>
HOST	<b>Host interface</b> Provides an interface for control and configuration.
CLK & Reset	<b>Clocks &amp; resets</b> Provides a central location for clock trees and reset logic.

Table 201: Ethernet MAC features

Feature	Description
MIIM	<p><b>MII management</b> Provides control/status path to MII and RMII PHYs.</p>
STAT	<p><b>Statistics module</b> Counts and saves Ethernet statistics.</p>
SAL	<p><b>Station address logic</b> Performs destination address filtering.</p>
MII	<p><b>Media Independent Interface</b> Provides the interface from the MAC core to a PHY that supports the MII (as described in the IEEE 802.3 standard).</p>
RMII	<p><b>Reduced Media Independent Interface</b> Provides the interface from the MAC core to a PHY that supports RMII.</p> <p><b>Advisory:</b> Note that the NS9750B-A1 RMII interface incorrectly handles packets with dribble. (Dribble occurs when extra data is detected on the end of a packet, but there is insufficient data to form a new byte.)</p> <p>In some cases, packets with dribble will be passed through with the extra data truncated; this is the correct handling, and the packet is treated as a normal packet without error.</p> <p>In other cases, packets with dribble will be passed through with an extra byte at the end. In these situations, the packet is rejected correctly because it appears to have an invalid FCS.</p> <p>In addition, the dribble bit (RXDR) in the status field of RX Ethernet packets and in the Ethernet Receive Status register (see "Ethernet Receive Status register" on page 334) may be falsely set for packets that do not have any dribble bits. For RMII, the dribble bit should be ignored.</p> <p>For RMII, ignore the Receive Alignment Error Counter and the Receive FCS Error Counter. Set the M1RFC and M1RAL bits in the Carry Register 1 Mask register to 1 so no interrupts will be caused when these counters overflow.</p>

**Table 201: Ethernet MAC features**

Table 202 shows how the different PHY interfaces are mapped to the external IO. In addition to these signals, NS9750B-A1 has a dedicated interrupt input for the external PHY (`enet_phy_int`).

External IO	MII	RMII
RXD[3]	RXD[3]	N/C Pull low external to NS9750B-A1
RXD[2]	RXD[2]	N/C Pull low external to NS9750B-A1
RXD[1]	RXD[1]	RXD[1]
RXD[0]	RXD[0]	RXD[0]
RX_DV	RX_DV	N/C Pull low external to NS9750B-A1
RX_ER	RX_ER	RX_ER Optional signal; pull low external to NS9750B-A1 if not being used
RX_CLK	RX_CLK	REF_CLK
TXD[3]	TXD[3]	N/C
TXD[2]	TXD[2]	N/C
TXD[1]	TXD[1]	TXD[1]
TXD[0]	TXD[0]	TXD[0]
TX_EN	TX_EN	TX_EN
TX_ER	TX_ER	N/C
TX_CLK	TX_CLK	N/C Pull low external to NS9750B-A1
CRS	CRS	CRS_DV
COL	COL	N/C Pull low external to NS9750B-A1
MDC	MDC	MDC

**Table 202: PHY interface mappings to external IO**

External IO	MII	RMII
MDIO	MDIO	MDIO

**Table 202: PHY interface mappings to external IO**

## Station address logic (SAL)

The station address logic module examines the destination address field of incoming frames, and filters the frames before they are stored in the Ethernet front-end module. The filtering options, listed next, are programmed in the Station Address Filter register (see page 353).

- Accept frames to destination address programmed in the SA1, SA2, and SA3 registers (Station Address registers, beginning on page 351)
- Accept all frames
- Accept all multicast frames
- Accept all multicast frames using HT1 and HT2 registers (Hash Table registers, beginning on page 353)
- Accept all broadcast frames

The filtering conditions are independent of each other; for example, the Station Address Logic register can be configured to accept all broadcast frames, and frames to the programmed destination address.

The MAC receiver provides the station address logic with a 6-bit CRC value that is the upper 6 bits of a 32-bit CRC calculation performed on the 48-bit multicast destination address. This 6-bit value addresses the 64-bit multicast hash table created in the HT1 and HT2 registers (see "Register Hash Tables" on page 353). If the current receive frame is a multicast frame and the 6-bit CRC addresses a bit in the hash table that is set to 1, the receive frame is accepted; otherwise, the frame is rejected. See "Sample hash table code," beginning on page 384, for sample C code to calculate hash table entries.

## Statistics module

The Statistics module counts and saves Ethernet statistics in several counters (see "Statistics registers" on page 355).

The Ethernet General Control Register #2 contains three statistics module configuration bits:

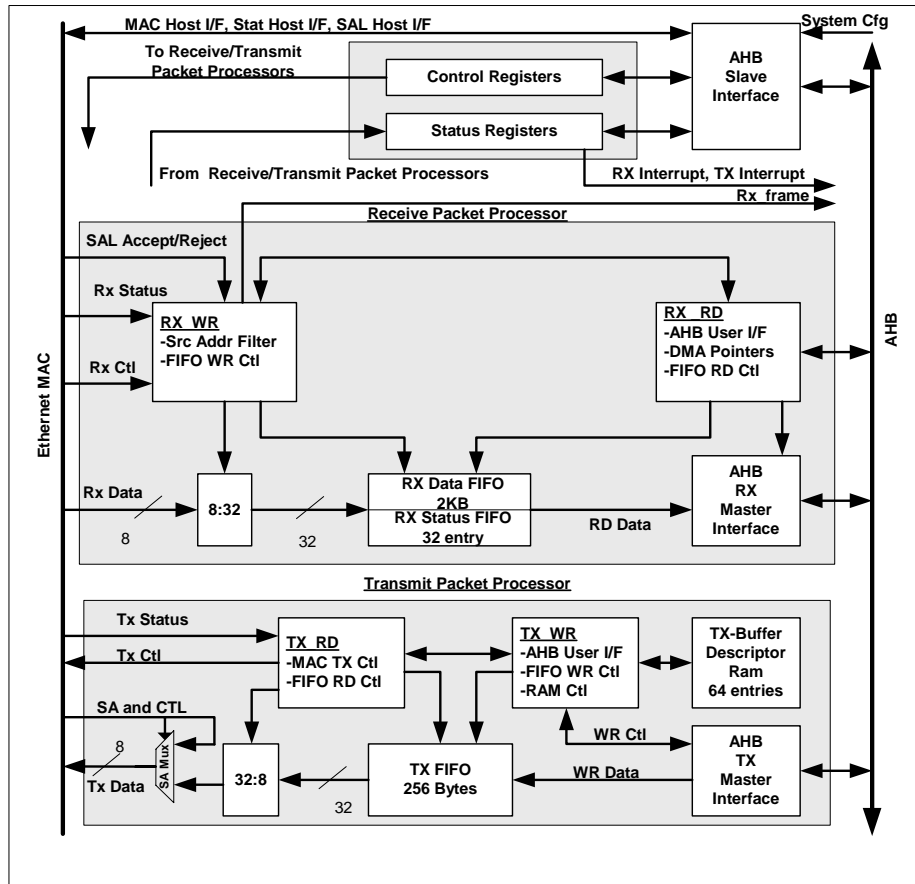
- **AUTOZ.** Enable statistics counter clear on read.
- **CLRCNT.** Clear statistics counters.
- **STEN.** Enable statistics counters.

If any of the counters roll over, an associated carry bit is set in the Carry 1 (CAR1) or Carry 2 (CAR2) registers (see "General Statistics registers," beginning on page 364). Any statistics counter overflow can cause the `STOVFL` bit in the Ethernet Interrupt Status register (see page 372) to be set if its associated mask bit is not set in Carry Mask Register 1 or Carry Mask Register 2 (see "General Statistics registers," beginning on page 364).

The counters support a *clear on read* capability that is enabled when `AUTOZ` is set to 1 in the Ethernet General Control Register #2.

## Ethernet front-end module

Figure 62 shows the Ethernet front-end module (EFE).



**Figure 62: Ethernet front-end module block diagram**

The EFE module includes a set of control and status registers, a receive packet processor, and a transmit packet processor. On one side, the Ethernet front end interfaces to the MAC and provides all control and status signals required by the MAC. On the other side, the Ethernet front end interfaces to the system.

The receive packet processor accepts good Ethernet frames (for example, valid checksum and size) from the Ethernet MAC and commits them to external system

memory. Bad frames (for example, invalid checksum or code violation) and frames with unacceptable destination addresses are discarded.

The 2K byte RX\_FIFO allows the entire Ethernet frame to be buffered while the receive byte count is analyzed. The receive byte count is analyzed by the receive packet processor to select the optimum-sized buffer for transferring the received frame to system memory. The processor can use one of four different-sized receive buffers in system memory.

The transmit packet processor transfers frames constructed in system memory to the Ethernet MAC. The software initializes a buffer descriptor table in a local RAM that points the transmit packet processor to the various frame segments in system memory. The 256-byte TX\_FIFO decouples the data transfer to the Ethernet MAC from the AHB bus fill rate.

## Receive packet processor

As a frame is received from the Ethernet MAC, it is stored in the receive data FIFO. At the end of the frame, an accept/reject decision is made based on several conditions. If the packet is rejected, it is essentially flushed from the receive data FIFO.

If a frame is accepted, status signals from the MAC, including the receive size of the frame, are stored in a separate 32-entry receive status FIFO; the RX\_RD logic is notified that a good frame is in the FIFO.

If the RX\_WR logic tries to write a full receive data FIFO anytime during the frame, it flushes the frame from the receive data FIFO and sets RXOVFL\_DATA (RX data FIFO overflowed) in the Ethernet Interrupt Status register. For proper operation, reset the receive packet processor using the ERX bit in the Ethernet General Control Register #1 when this condition occurs. If the RX\_WR logic tries to write a full receive status FIFO at the end of the frame, the RX\_WR logic flushes the frame from the receive data FIFO and sets RXOVFL\_STAT (RX status FIFO overflowed) in the Ethernet Interrupt Status register.

### *Power down mode*

The RX\_WR logic supports the NS9750B-A1's system power down and recovery functionality. In this mode, the RX clock to the MAC and the RX\_WR logic are still active, but the clock to the RX\_RD and AHB interface is disabled. This allows frames to



be received and written into the receive FIFO, but the frame remains in the FIFO until the system wakes up. Normal frame filtering is still performed.

When a qualified frame is inserted into the receive FIFO, the receive packet processor notifies the system power controller, which performs the *wake up* sequence. The frame remains in the receive FIFO until the system wakes up.

### ***Transferring a frame to system memory***

The `RX_RD` logic manages the transfer of a frame in the `RX_FIFO` to system memory. The transfer is enabled by setting the `ERXDMA` (enable receive DMA) bit in Ethernet General Control Register #1.

Transferring a frame in the receive FIFO to system memory begins when the `RX_WR` logic notifies the `RX_RD` logic that a good frame is in the receive FIFO. Frames are transferred to system memory using up to four rings (that is, 1, 2, or 3 rings can also be used) of buffer descriptors that point to buffers in system memory. The maximum frame size that each ring can accept is programmable. The first thing the `RX_RD` logic does, then, is analyze the frame length in the receive status FIFO to determine which buffer descriptor to use.

The `RX_RD` logic goes through the four buffer descriptors looking for the optimum buffer size. It searches the enabled descriptors starting with A, then B, C, and finally D; any pools that are full (that is, the F bit is set in the buffer descriptor) are skipped. The search stops as soon as the logic encounters an available buffer that is large enough to hold the entire receive frame.

The pointers to the first buffer descriptor in each of the four pools are found in the related Buffer Descriptor Pointer register (`RXAPTR`, `RXBPTR`, `RXCPTR`, `RXDPTR`). Pointers to subsequent buffer descriptors are generated by adding an offset of `0x10` from this pointer for each additional buffer used.

Figure 63 shows the format of the buffer descriptors. The current buffer descriptor for each pool is kept in local registers. The current buffer descriptor registers are initialized to the buffer descriptors pointed to by the Buffer Descriptor Pointer registers, by setting the `ERXINIT` (enable initialization of `RX` buffer descriptor registers) bit in Ethernet General Control Register #1. The initialization process is complete when `RXINIT` (`RX` initialization complete) is set in the Ethernet General Status register. At the end of a frame, the next buffer descriptor for the ring just

used is read from system memory and stored in the registers internal to the `RX_RD` logic.

	31	30	29	28		16	15		0
OFFSET + 0	Source Address								
OFFSET + 4	Buffer Length (11 lower bits used)								
OFFSET + 8	Destination Address (not used)								
OFFSET + C	W	I	E	F	Reserved			Status	

**Figure 63: Receive buffer descriptor format**

Field	Description
W	<p>WRAP bit, which, when set, tells the <code>RX_RD</code> logic that this is the last buffer descriptor in the ring. In this situation, the next buffer descriptor is found using the appropriate Buffer Descriptor Pointer register.</p> <p>When the WRAP bit is not set, the next buffer descriptor is found using an offset of <code>0x10</code> from the current buffer descriptor pointer.</p>
I	<p>When set, tells the <code>RX_RD</code> logic to set <code>RXBUFC</code> in the Ethernet Interrupt Status register (see page 372) after the frame has been transferred to system memory.</p>
E	<p>ENABLE bit, which, when set, tells the <code>RX_RD</code> logic that this buffer descriptor is enabled. When a new frame is received, pools that do not have the ENABLE bit set in their next buffer descriptor are skipped when deciding in which pool to put the frame.</p> <p>The receive processor can use up to four different-sized receive buffers in system memory.</p> <p><b>Note:</b></p> <p>To enable a pool that is currently disabled, change the ENABLE bit from 0 to 1 and reinitialize the buffer descriptors pointed to by the Buffer Descriptor pointer register:</p> <ol style="list-style-type: none"> <li>1 Set the ERXINIT bit in the Ethernet General Control Register 1.</li> <li>2 Wait for RXINIT to be set in the Ethernet General Status register.</li> </ol> <p>Change the ENABLE bit only while the receive packet processor is idle.</p>
Buffer pointer	<p>32-bit pointer to the start of the buffer in system memory. This pointer must be aligned on a 32-bit boundary.</p>

Field	Description
Status	Lower 16 bits of the Ethernet Receive Status register. The status is taken from the receive status FIFO and added to the buffer descriptor after the last word of the frame is written to system memory.
F	When set, indicates the buffer is full. The <code>RX_RD</code> logic sets this bit after filling a buffer. The system software clears this bit, as required, to free the buffer for future use. When a new frame is received, pools that have the F bit set in their next buffer descriptor are skipped when deciding in which pool to put the frame.
Buffer length	This is a dual use field: <ul style="list-style-type: none"> <li>When the buffer descriptor is read from system memory, buffer length indicates the maximum sized frame, in bytes, that can be stored in this buffer ring.</li> <li>When the <code>RX_RD</code> logic writes the descriptor back from the receive status FIFO into system memory at the end of the frame, the buffer length is the actual frame length, in bytes. Only the lower 11 bits of this field are valid, since the maximum legal frame size for Ethernet is 1522 bytes.</li> </ul>

## Transmit packet processor

Transmit frames are transferred from system memory to the transmit packet processor into a 256-byte `TX_FIFO`. Because various parts of the transmit frame can reside in different buffers in system memory, several buffer descriptors can be used to transfer the frame.

All buffer descriptors (that is, up to 64) are found in a local TX buffer descriptor RAM. Figure 64 shows the transmit buffer descriptor format.

	31	30	29	28		16	15		0
OFFSET + 0	Source Address								
OFFSET + 4	Buffer Length (11-bits used)								
OFFSET + 8	Destination Address (not used)								
OFFSET + C	W	I	L	F	Reserved			Status	

**Figure 64: Transmit buffer descriptor format**

Field	Description
W	<p>WRAP bit, which, when set, tells the TX_WR logic that this is the last buffer descriptor within the continuous list of descriptors in the TX buffer descriptor RAM. The next buffer descriptor is found using the initial buffer descriptor pointer in the TX Buffer Descriptor Pointer register (TXPTR; see "TX Buffer Descriptor Pointer register," beginning on page 376).</p> <p>When the WRAP bit is not set, the next buffer descriptor is located at the next entry in the TX buffer descriptor RAM.</p>
I	<p>When set, tells the TX_WR logic to set TXBUFC in the Ethernet Interrupt Status register (see page 372) when the buffer is closed due to a normal channel completion.</p>
Buffer pointer	<p>32-bit pointer to the start of the buffer in system memory. This pointer can be aligned on any byte of a 32-bit word.</p>
Status	<p>Lower 16 bits of the Ethernet Transmit Status register. The status is returned from the Ethernet MAC at the end of the frame and written into the last buffer descriptor of the frame.</p>
L	<p>When set, tells the TX_WR logic that this buffer descriptor is the last descriptor that completes an entire frame. This bit allows multiple descriptors to be chained together to make up a frame.</p>
F	<p>When set, indicates the buffer is full. The TX_WR logic clears this bit after emptying a buffer. The system software sets this bit as required, to signal that the buffer is ready for transmission. If the TX_WR logic detects that this bit is not set when the buffer descriptor is read, it does one of two things:</p> <ul style="list-style-type: none"> <li>■ If a frame is not in progress, the TX_WR logic sets the TXIDLE bit in the Ethernet Interrupt Status register.</li> <li>■ If a frame is in progress, the TXBUFNR bit in the Ethernet Interrupt Status register is set.</li> </ul> <p>In either case, the TX_WR logic stops processing frames until TCLER (clear transmit logic) in Ethernet General Control Register #2 is toggled from low to high.</p> <p>TXBUFNR is set only for frames that consist of multiple buffer descriptors and contain a descriptor — <i>not</i> the first descriptor — that does not have the F bit set after frame transmission has begun.</p>

Field	Description
Buffer length	<p>This is a dual use field:</p> <ul style="list-style-type: none"> <li>■ When the buffer descriptor is read from the TX buffer descriptor RAM, buffer length indicates the length of the buffer, in bytes. The TX_WR logic uses this information to identify the end of the buffer. For proper operation of the TX_WR logic, all transmit frames must be at least 34 bytes in length.</li> <li>■ When the TX_WR logic updates the buffer descriptor at the end of the frame, it writes the length of the frame, in bytes, into this field for the last buffer descriptor of the frame.</li> </ul> <p>If the MAC is configured to add the CRC to the frame (that is, CRCEN in MAC Configuration Register #2 is set to 1), this field will include the four bytes of CRC. This field is set to 0x000 for jumbo frames that are aborted (see "TXAJ" on page 332)</p> <p>Only the lower 11 bits of this field are valid, since the maximum legal frame size for Ethernet is 1522 bytes.</p>

Setting the EXTDMA (enable transmit DMA) bit in Ethernet General Control Register #1 starts the transfer of transmit frames from the system memory to the TX\_FIFO. The TX\_WR logic reads the first buffer descriptor in the TX buffer descriptor RAM.

- If the F bit is set, it transfers data from system memory to the TX\_FIFO using the buffer pointer as the starting point. This process continues until the end of the buffer is reached. The address for each subsequent read of the buffer is incremented by 32 bytes (that is, 0x20). The buffer length field in the buffer descriptor is decremented by this same value, each transfer, to identify when the end of the buffer is reached.
- If the L field in the buffer descriptor is 0, the next buffer descriptor in the RAM continues the frame transfer until the L field in the current buffer descriptor is 1. This identifies the current buffer as the last buffer of a transmit frame.

After the entire frame has been written to the TX\_FIFO, the TX\_WR logic waits for a signal from the TX\_RD logic indicating that frame transmission has completed at the MAC. The TX\_WR logic updates the buffer length, status, and F fields of the current buffer descriptor (that is, the last buffer descriptor for the frame) in the TX buffer descriptor RAM when the signal is received.

The TX\_WR logic examines the status received from the MAC after it has transmitted the frame.

- If the frame was transmitted successfully, the TX\_WR logic sets TXDONE (frame transmission complete) in the Ethernet Interrupt Status register and reads the next buffer descriptor. If a new frame is available (that is, the F bit is set), the TX\_WR starts transferring the frame. If a new frame is not available, the TX\_WR logic sets the TXIDLE (TX\_WR logic has no frame to transmit) bit in the Ethernet Interrupt Status register and waits for the software to toggle TCLER (clear transmit logic), in Ethernet General Control Register #2, from low to high to resume processing. As part of the recovery procedure, software must read the Transmit Buffer Descriptor Pointer Offset register and shift the value to the right by two. Software must then write this 8-bit address into the Transmit Recover Buffer Descriptor Pointer register to resume transmission.
- If the TX\_WR logic detects that the frame was aborted or had an error, the logic updates the current buffer descriptor as described in the previous paragraph. If the frame was aborted before the last buffer descriptor of the frame was accessed, the result is a situation in which the status field of a buffer descriptor, which is not the last buffer descriptor in a frame, has a non-zero value. The TX\_WR logic stops processing frames until TCLER (clear transmit logic) in Ethernet General Control Register #2 is toggled from low to high to resume processing. The TX\_WR logic also sets TXERR (last frame not transmitted successfully) in the Ethernet Interrupt Status register and loads the TX buffer descriptor RAM address of the current buffer descriptor in the TX Error Buffer Descriptor Pointer register (see page 377). This allows identification of the frame that was not transmitted successfully. As part of the recovery procedure, software must read the TX Error Buffer Descriptor Pointer register and then write the 8-bit address of the buffer descriptor to resume transmission into the Transmit Recover Buffer Descriptor Pointer register.

### ***Transmitting a frame to the Ethernet MAC***

The TX\_RD logic is responsible for reading data from the TX\_FIFO and sending it to the Ethernet MAC. The logic does not begin reading a new frame until the TX\_FIFO is full. This scheme decouples the data transfer to the Ethernet MAC from the fill rate from the AHB bus. For short frames that are less than 256 bytes, the transmit process begins when the end-of-frame signal is received from the TX\_WR logic.

When the MAC completes a frame transmission, it returns status bits that are stored in the Ethernet Transmit Status register (see page 330) and written into the status field of the current buffer descriptor.

**Note:**

An Ethernet underrun can only occur due to the following programming errors:]

- Insufficient bandwidth is assigned to the Ethernet transmitter.
- A packet consisting of multiple, linked buffer descriptors does not have the F bit set in any of the non-first buffer descriptors.

When an underrun occurs, it is also possible for the Ethernet transmitter to send out a corrupted packet with a good Ethernet CRC if the MAC is configured to add the CRC to the frame (that is, CRCEN in MAC Configuration Register #2 is set to 1).

## Ethernet Slave Interface

The AHB slave interface supports only single 32-bit transfers. The slave interface also supports limiting CSR and RAM accesses to CPU “privileged mode” accesses. Use the `internal register access mode bit 0` in the Miscellaneous System Configuration register to set access accordingly (see “Miscellaneous System Configuration and Status register,” beginning on page 157).

The slave also generates an `AHB ERROR` if the address is not aligned on a 32-bit boundary, and the `misaligned bus address response mode` is set in the Miscellaneous System Configuration register (see “Miscellaneous System Configuration and Status register,” beginning on page 157). In addition, accesses to non-existent addresses result in an `AHB ERROR` response.

## Interrupts

Separate RX and TX interrupts are provided back to the system. Table 203 shows all interrupt sources and the interrupts to which they are assigned.

Interrupt condition	Description	Interrupt
RX data FIFO overflow	RX data FIFO overflowed. For proper operation, reset the receive packet processor using the ERX bit in the Ethernet General Control Register #1 when this condition occurs.	RX
RX status FIFO overflow	RX status overflowed.	RX
Receive buffer closed	I bit set in receive buffer descriptor and buffer closed.	RX
Receive complete (Pool A)	Complete receive frame stored in pool A of system memory.	RX
Receive complete (Pool B)	Complete receive frame stored in pool B of system memory.	RX
Receive complete (Pool C)	Complete receive frame stored in pool C of system memory.	RX
Receive complete (Pool D)	Complete receive frame stored in pool D of system memory.	RX
No receive buffers	No buffer is available for this frame because all 4 buffer rings are disabled, full, or no available buffer is big enough for the frame.	RX
Receive buffers full	No buffer is available for this frame because all 4 buffers are disabled or full.	RX
RX buffer ready	Frame available in RX_FIFO. (Used for diagnostics.)	RX
Statistics counter overflow	One of the statistics counters has overflowed. Individual counters can be masked using the CAM1 and CAM2 registers.	TX
Transmit buffer closed	I bit set in Transmit buffer descriptor and buffer closed.	TX
Transmit buffer not ready	F bit not set in transmit buffer descriptor when read from TX buffer descriptor RAM, for a frame in progress.	TX
Transmit complete	Frame transmission complete.	TX
TXERR	Frame not transmitted successfully.	TX
TXIDLE	TX_WR logic in idle mode because there are no frames to send.	TX

**Table 203: Ethernet interrupt conditions**



The status bits for all interrupts are available in the Ethernet Interrupt Status register, and the associated enables are available in the Ethernet Interrupt Enable register. Each interrupt status bit is cleared by writing a 1 to it.

## Resets

Table 204 provides a summary of all resets used for the Ethernet front-end and MAC, as well as the modules the resets control.

Bit field	Register	Active state	Default state	Modules reset
ERX	Ethernet General Control Register #1	0	0	RX_RD, RX_WR
ETX	Ethernet General Control Register #1	0	0	TX_RD, TX_WR
MAC_HRST	Ethernet General Control Register #1	1	0	MAC, STAT, RMII, RX_WR, TX_RD, programmable registers in Station Address Logic
SRST	MAC1	1	1	MAC (except programmable registers), Station Address Logic (except programmable registers), RMII, RX_WR, TX_RD
RPERFUN	MAC1	1	0	MAC RX logic
RPEMCST	MAC1	1	0	MAC PEMCS (TX side)
RPETFUN	MAC1	1	0	MAC TX logic
RMIIM	MII Management Configuration register	1	0	MAC MIIM logic
RPERMII	PHY Support register	1	0	RMII

**Table 204: Reset control**

## External CAM filtering

---

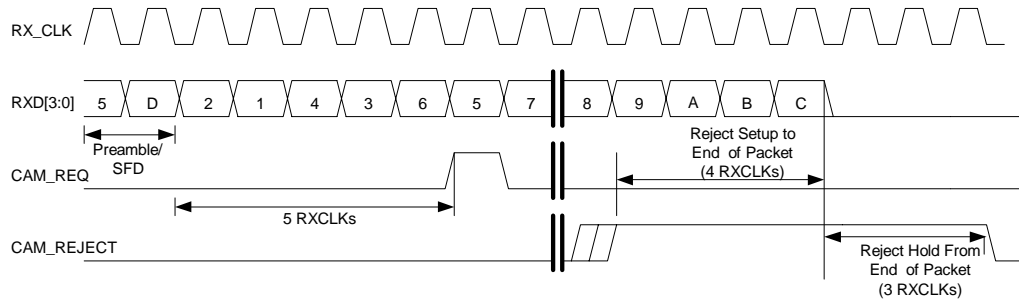
NS9750B-A1 supports external Ethernet CAM filtering, which requires an external CAM controller to operate in conjunction with the MAC inside NS9750B-A1. The interface to the CAM controller is provided through GPIO in NS9750B-A1. External CAM filtering uses these bits:

- GPIO[19] configured as an output and for function 0
- GPIO[18] configured as an input and for function 0

For MII PHYs, the `CAM_REQ` (GPIO[19]) signal is driven high by NS9750B-A1, to identify the beginning of each Ethernet frame being transferred to NS9750B-A1. The signal is driven high coincident with the 6<sup>th</sup> nibble of the packet from the frame. The external CAM hardware must monitor the MII receive interface between the PHY and the MAC waiting for the `CAM_REQ` assertion. When `CAM_REQ` is asserted, the CAM hardware can extract the destination address field from the MII receive bus. As an alternative, the external CAM hardware can use the `RX_DV` signal from the MII PHY to detect the start of a frame.

After performing the necessary destination address lookup, the incoming frame can be rejected by CAM filtering hardware by asserting the `CAM_REJECT` (GPIO[20]) input high. This signal must be asserted no later than the 4<sup>th</sup> nibble from the end of the frame. Once it is asserted, it must remain asserted until three `RX_CLKs` after the end of the frame, to guarantee that the `RX_WR` logic has captured it. For example, a 64-byte frame contains 128 nibbles of data on the MII interface. `CAM_REJECT` must be valid by the 123<sup>rd</sup> nibble of data (first nibble is 0<sup>th</sup> nibble).

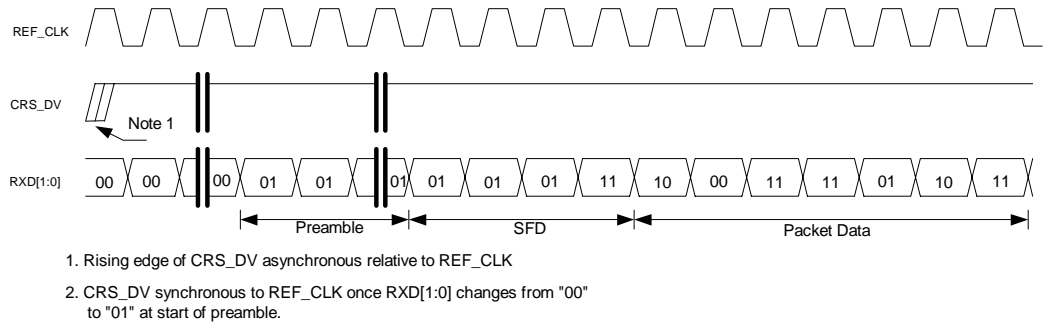
Figure 65 shows the timing relationship between the `CAM_REQ`, `CAM_REJECT`, and MII receive interface signals when using an MII PHY.



**Figure 65: External Ethernet CAM filtering for MII PHY**

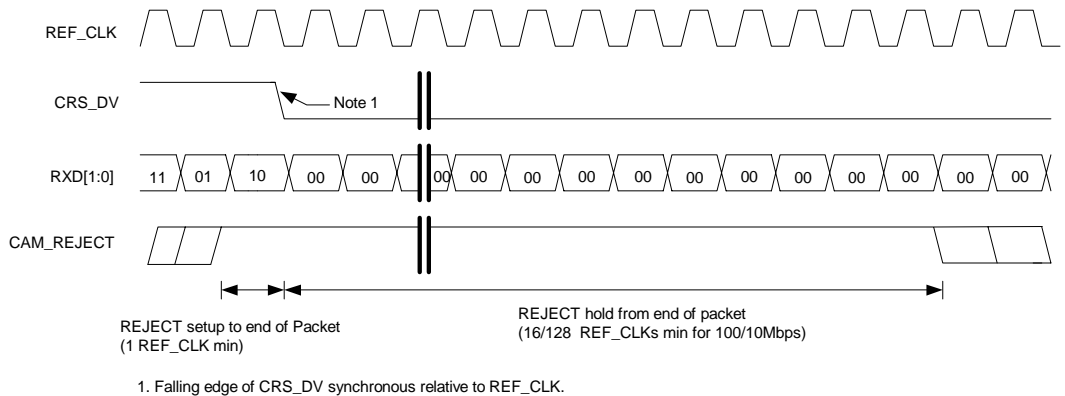
In this example, the MII receive interface is transferring a frame whose first 6 nibbles have the values 1, 2, 3, 4, 5, and 6. The external CAM hardware uses the `CAM_REQ` signal to find the alignment for the destination address. After lookup is performed, the CAM hardware can assert the `CAM_REJECT` signal to discard the frame. The `CAM_REJECT` signal must be asserted no later than the 4<sup>th</sup> nibble from the end of the frame.

For RMII PHYs, the external CAM filtering logic is different, because the PHY interface is 2 bits at 50 MHz rather than the 4 bits at 25 MHz for a MII PHY. Because the `CAM_REQ` signal is generated from the 25 MHz clock, it cannot be used reliably with external 50 MHz logic to identify the start of a new frame. The external logic instead should use the RMII PHY receive interface signals (that is, `RXD[1:0]`, `CRS_DV`) to find the start of a frame, as shown in Figure 66. The RMII specification defines the start of a frame preamble when `CRS_DV` is high and `RXD[1:0]` transitions from 00 to 01. Per the specification, `CRS_DV` is asserted asynchronously to `REF_CLK`, to indicate the `CRS` function. When `RXD[1:0]` transitions from 00, however, `CRS_DV` performs the data valid function, and is negated and asserted synchronous to `REF_CLK` until the end of the frame.



**Figure 66: RMI PHY receive interface**

After performing the necessary destination address lookup, the incoming frame can be rejected by the CAM filtering hardware by asserting the CAM\_REJECT(GPIO[20]) input high, as shown in Figure 67. CAM\_REJECT(GPIO[20]) must be asserted no later than one di-bit nibble before the end of the frame (that is, when CRS\_DV is negated). Once the signal is asserted, it must remain asserted until 16 REF\_CLKs (for 100 Mbps) or 128 REF\_CLKs (for 10 Mbps) after the end of the frame, to guarantee that the RX\_WR logic has captured it. For example, a 64-byte frame contains 256 di-bits (that is, 2 bits) of data on the RMI interface. CAM\_REJECT must be valid by the 254<sup>th</sup> di-bit of data (the first di-bit is 0<sup>th</sup> di-bit).



**Figure 67: External Ethernet CAM filtering for RMI PHY**

## Ethernet Control and Status registers

Table 205 shows the address for each Ethernet controller register.

All configuration registers must be accessed as 32-bit words and as single accesses only. Bursting is not allowed.

Address	Register	Description
A060 0000	EGCR1	Ethernet General Control Register #1
A060 0004	EGCR2	Ethernet General Control Register #2
A060 0008	EGSR	Ethernet General Status register
A060 000C–A060 0014		Reserved
A060 0018	ETSR	Ethernet Transmit Status register
A060 001C	ERSR	Ethernet Receive Status register
A060 0400	MAC1	MAC Configuration Register #1
A060 0404	MAC2	MAC Configuration Register #2
A060 0408	IPGT	Back-to-Back Inter-Packet-Gap register
A060 040C	IPGR	Non-Back-to-Back Inter-Packet-Gap register
A060 0410	CLRT	Collision Window/Retry register
A060 0414	MAXF	Maximum Frame register
A060 0418	SUPP	PHY Support register
A060 041C	Reserved	
A060 0420	MCFG	MII Management Configuration register
A060 0424	MCMD	MII Management Command register
A060 0428	MADR	MII Management Address register
A060 042C	MWTD	MII Management Write Data register
A060 0430	MRDD	MII Management Read Data register
A060 0434	MIND	MII Management Indicators register
A060 0440	SA1	Station Address Register #1

**Table 205: Ethernet Control and Status register map**

Address	Register	Description
A060 0444	SA2	Station Address Register #2
A060 0448	SA3	Station Address register #3
A060 0500	SAFR	Station Address Filter register
A060 0504	HT1	Hash Table Register #1
A060 0508	HT2	Hash Table Register #2
A060 0680	STAT	Statistics Register Base (45 registers)
A060 0A00	RXAPTR	RX_A Buffer Descriptor Pointer register
A060 0A04	RXBPTR	RX_B Buffer Descriptor Pointer register
A060 0A08	RXCPTTR	RX_C Buffer Descriptor Pointer register
A060 0A0C	RXDPTTR	RX_D Buffer Descriptor Pointer register
A060 0A10	EINTR	Ethernet Interrupt Status register
A060 0A14	EINTREN	Ethernet Interrupt Enable register
A060 0A18	TXPTR	TX Buffer Descriptor Pointer register
A060 0A1C	TXRPTR	TX Recover Buffer Descriptor Pointer register
A060 0A20	TXERBD	TX Error Buffer Descriptor Pointer register
A060 0A24	Reserved	
A060 0A28	RXAOFF	RX_A Buffer Descriptor Pointer Offset register
A060 0A2C	RXBOFF	RX_B Buffer Descriptor Pointer Offset register
A060 0A30	RXCOFF	RX_C Buffer Descriptor Pointer Offset register
A060 0A34	RXDOFF	RX_D Buffer Descriptor Pointer Offset register
A060 0A38	TXOFF	Transmit Buffer Descriptor Pointer Offset register
A060 0A3C	RXFREE	RX Free Buffer register
A060 1000	TXBD	TX Buffer Descriptor RAM (256 locations)

**Table 205: Ethernet Control and Status register map**

## Ethernet General Control Register #1

Address: A060 0000

31	30	29	28	27	26	25	24	23	22	21	20	19	18	17	16
ERX	ERX DMA	Rsvd	ERX SHT	Not used				ETX	ETX DMA	Not used		ERX INIT	Reserved		
15	14	13	12	11	10	9	8	7	6	5	4	3	2	1	0
PHY_MODE		Rsvd	Not used		RX ALIGN	MAC_HRST	ITXA	Reserved							

### Register bit assignment

Bits	Access	Mnemonic	Reset	Description
D31	R/W	ERX	0	<p><b>Enable RX packet processing</b> (see "Receive packet processor" on page 310)</p> <p>0 Reset RX</p> <p>1 Enable RX</p> <p>Used as a soft reset for the RX. When cleared, resets all logic in the RX and flushes the FIFO. The ERX bit must be set active high to allow data to be received from the MAC receiver.</p>
D30	R/W	ERXDMA	0	<p><b>Enable receive DMA</b></p> <p>0 Disable receive DMA data request (use to stall receiver)</p> <p>1 Enable receive DMA data request</p> <p>Must be set active high to allow the RX_RD logic to request the AHB bus to DMA receive frames into system memory.</p> <p>Set this bit to zero to temporarily stall the receive side Ethernet DMA. The RX_RD logic stalls on frame boundaries.</p>
D29	N/A	Reserved	N/A	N/A

**Table 206: Ethernet General Control Register #1**

Bits	Access	Mnemonic	Reset	Description
D28	R/W	ERXSHT	0	<p><b>Accept short (&lt; 64) receive frames</b></p> <p>0 Do not accept short frames 1 Accept short frames</p> <p>When set, allows frames that are smaller than 64 bytes to be accepted by the RX_WR logic. ERXSHT is typically set for debugging only.</p>
D27:24	R/W	Not used	0	Always write as 0.
D23	R/W	ETX	0	<p><b>Enable TX packet processing</b> (see "Transmit packet processor" on page 313)</p> <p>0 Reset TX 1 Enable TX</p> <p>Used as a soft reset for the TX. When cleared resets all logic in the TX and flushes the FIFOs. ETX must be set active high to allow data to be sent to the MAC and to allow processor access to the TX buffer descriptor RAM.</p>
D22	R/W	ETXDMA	0	<p><b>Enable transmit DMA</b></p> <p>0 Disable transmit DMA data request (use to stall transmitter) 1 Enable transmit DMA data request</p> <p>Must be set active high to allow the transmit packet processor to issue transmit data requests to the AHB interface.</p> <p>Set this bit to 0 to temporarily stall frame transmission, which always stalls at the completion of the current frame. The 8-bit address of the next buffer descriptor to be read in the TX buffer descriptor RAM is loaded into the TXSPTR register when the transmit process ends.</p> <p>If the transmit packet processor already is stalled and waiting for TCLER (see "TCLER" on page 329), clearing ETXDMA will not take effect until TCLER has been toggled.</p> <p>This bit generally should be set after the Ethernet transmit parameters (for example, buffer pointer descriptor) are programmed into the transmit packet processor.</p>
D21	R/W	Not used	1	Always write as 1.

**Table 206: Ethernet General Control Register #1**



Bits	Access	Mnemonic	Reset	Description
D20	R/W	Not used	0	Always write as 0.
D19	R/W	ERXINIT	0	<p><b>Enable initialization of RX buffer descriptors</b></p> <p>0 Do not initialize 1 Initialize</p> <p>When set, causes the RX_RD logic to initialize the internal buffer descriptor registers for each of the four pools from the buffer descriptors pointed to by RXAPTR, RXBPTR, RXCPTR, and RXDPTR. This is done as part of the RX initialization process. RXINIT is set in the Ethernet General Status register (see page 330) when the initialization process is complete, and ERXINIT must be cleared before enabling frame reception from the MAC.</p> <p>The delay from ERXINIT set to RXINIT set is less than five microseconds.</p>
D18:16	N/A	Reserved	N/A	N/A
D15:14	R/W	PHY_MODE	00	<p><b>Ethernet interface mode</b></p> <p>00 10/100 Mbit MII mode 01 10/100 Mbit RMII mode 10 Reserved 11 Reserved</p> <p>Identifies what type of Ethernet PHY is attached to NS9750B-A1. NS9750B-A1 supports two styles of Ethernet PHY: MII and RMII.</p> <p>This field should be changed only while the MAC is reset.</p>
D13	N/A	Reserved	N/A	N/A
D12:11	R/W	Not used	0	Always write as 0.
D10	R/W	RXALIGN	0	<p><b>Align RX data</b></p> <p>0 Standard receive format. The data block immediately follows the 14-byte header block. 1 The receiver inserts a 2-byte padding between the 14-byte header and the data block, causing longword alignment for both the header and data blocks.</p>

**Table 206: Ethernet General Control Register #1**

Bits	Access	Mnemonic	Reset	Description
D09	R/W	MAC_HRST	1	<p><b>MAC host interface soft reset</b></p> <p>0 Restore MAC, STAT, SAL, RX_WR, and TX_RD to normal operation.</p> <p>1 Reset MAC, STAT, programmable registers in SAL, RX_WR, and TX_RD. Keep high for minimum of 5<math>\mu</math>sec to guarantee that all functions get reset.</p>
D08	R/W	ITXA	0	<p><b>Insert transmit source address</b></p> <p>0 Source address for Ethernet transmit frame taken from data in TX_FIFO.</p> <p>1 Insert the MAC Ethernet source address into the Ethernet transmit frame source address field.</p> <p>Set to force the MAC to automatically insert the Ethernet MAC source address into the Ethernet transmit frame source address. The SA1, SA2, and SA3 registers provide the address information. When the ITXA bit is cleared, the Ethernet MAC source address is taken from the data in the TX_FIFO.</p>
D07:00	N/A	Reserved	N/A	N/A

**Table 206: Ethernet General Control Register #1**

## Ethernet General Control Register #2

Address: A060 0004

31	30	29	28	27	26	25	24	23	22	21	20	19	18	17	16
Not used															
15	14	13	12	11	10	9	8	7	6	5	4	3	2	1	0
Not used												T CLER	AUTO Z	CLR CNT	STEN

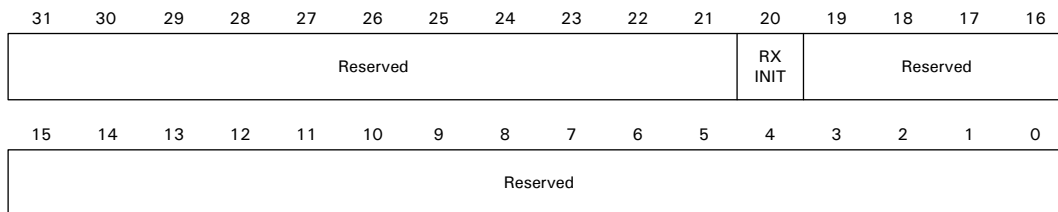
**Register bit assignment**

Bits	Access	Mnemonic	Reset	Description
D31:04	R/W	Not used	0	Always write as 0.
D03	R/W	TCLER	0	<p><b>Clear transmit error</b></p> <p>0-&gt; 1 transition: Clear transmit error.</p> <p>Clears out conditions in the transmit packet processor that have caused the processor to stop and require assistance from software before the processor can be restarted (for example, an AHB bus error or the TXBUFNR bit set in the Ethernet Interrupt Status register (see page 372)).</p> <p>Toggle this bit from low to high to restart the transmit packet processor.</p>
D02	R/W	AUTOZ	0	<p><b>Enable statistics counter clear on read</b></p> <p>0 No change in counter value after read</p> <p>1 Counter cleared after read</p> <p>When set, configures all counters in the Statistics module to clear on read.</p> <p>If AUTOZ is not set, the counters retain their value after a read. The counters can be cleared by writing all zeros.</p>
D01	R/W	CLRCNT	1	<p><b>Clear statistics counters</b></p> <p>0 Do not clear all counters</p> <p>1 Clear all counters</p> <p>When set, synchronously clears all counters in the Statistics module.</p>
D00	R/W	STEN	0	<p><b>Enable statistics counters</b></p> <p>0 Counters disabled</p> <p>1 Counters enabled</p> <p>When set, enables all counters in the Statistics module. If this bit is cleared, the counters will not update.</p>

**Table 207: Ethernet General Control Register #2**

## Ethernet General Status register

Address: A060 0008



### Register bit assignment

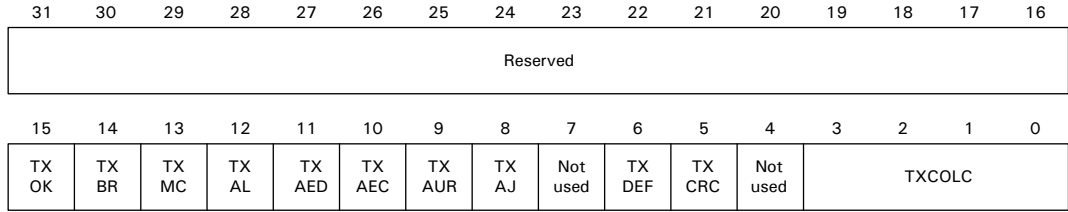
Bits	Access	Mnemonic	Reset	Description
D31:21	N/A	Reserved	N/A	N/A
D20	R/C	RXINIT	0x0	<b>RX initialization complete</b> Set when the RX_RD logic has completed the initialization of the local buffer descriptor registers requested when ERXINIT in Ethernet General Control Register #1 (see page 325) is set. The delay from ERXINIT set to RXINIT set is less than five microseconds.
D19:00	N/A	Reserved	N/A	N/A

**Table 208: Ethernet General Status register**

## Ethernet Transmit Status register

Address: A060 0018

The Ethernet Status register contains the status for the last transmit frame. The TXDONE bit in the Ethernet Interrupt Status register (see page 372) is set upon completion of a transmit frame and the Ethernet Transmit Status register is loaded at the same time. Bits [15:0] are also loaded into the Status field of the last transmit buffer descriptor for the frame.



### Register bit assignment

Bits	Access	Mnemonic	Reset	Description
D31:16	N/A	Reserved	N/A	N/A
D15	R	TXOK	0x0	<b>Frame transmitted OK</b> When set, indicates that the frame has been delivered to and emptied from the transmit FIFO without problems.
D14	R	TXBR	0x0	<b>Broadcast frame transmitted</b> When set, indicates the frame's destination address was a broadcast address.
D13	R	TXMC	0x0	<b>Multicast frame transmitted</b> When set, indicates the frame's destination address was a multicast address.
D12	R	TXAL	0x0	<b>TX abort — late collision</b> When set, indicates that the frame was aborted due to a collision that occurred beyond the collision window set in the Collision Window/Retry register (see page 353). If this bit is set, the TX_WR logic stops processing frames and sets the TXERR bit in the Ethernet Interrupt Status register.

**Table 209: Ethernet Transmit Status register**

Bits	Access	Mnemonic	Reset	Description
D11	R	TXAED	0x0	<p><b>TX abort — excessive deferral</b></p> <p>When set, indicates that the frame was deferred in excess of 6071 nibble times in 100 Mbps or 24,287 times in 0 Mbps mode. This causes the frame to be aborted if the <i>excessive deferral bit</i> is set to 0 in MAC Configuration Register #2 (see page 337). If TXAED is set, the TX_WR logic stops processing frames and sets the TXERR bit in the Ethernet Interrupt Status register.</p>
D10	R	TXAEC	0x0	<p><b>TX abort — excessive collisions</b></p> <p>When set, indicates that the frame was aborted because the number of collisions exceeded the value set in the Collision Window/Retry register. If this bit is set, the TX_WR logic stops processing frames and sets the TXERR bit in the Ethernet Interrupt Status register.</p>
D09	R	TXAUR	0x0	<p><b>TX abort — underrun</b></p> <p>When set, indicates that the frame was aborted because the TX_FIFO had an underrun. If this bit is set, the TX_WR logic stops processing frames and sets the TXERR bit in the Ethernet Interrupt Status register.</p>
D08	R	TXAJ	0x0	<p><b>TX abort — jumbo</b></p> <p>When set, indicates that the frame's length exceeded the value set in the Maximum Frame register (see page 343). TXAJ is set only if the HUGE bit in MAC Configuration Register #2 (see page 337) is set to 0.</p> <p>Jumbo frames result in the TX buffer descriptor buffer length field (see "Buffer length" on page 313) being set to 0x000.</p> <p>If the HUGE bit is set to 0, the frame is truncated. If TXAJ is set, the TX_WR logic stops processing frames and sets the TXERR bit in the Ethernet Interrupt Status register.</p>
D07	R	Not used	0x0	Always set to 0.

**Table 209: Ethernet Transmit Status register**

Bits	Access	Mnemonic	Reset	Description
D06	R	TXDEF	0x0	<p><b>Transmit frame deferred</b></p> <p>When set, indicates that the frame was deferred for at least one attempt, but less than the maximum number for an excessive deferral. TXDEF is also set when a frame was deferred due to a collision.</p> <p>This bit is not set for late collisions.</p>
D05	R	TXCRC	0x0	<p><b>Transmit CRC error</b></p> <p>When set, indicates that the attached CRC in the frame did not match the internally-generated CRC. This bit is not set if the MAC is inserting the CRC in the frame (that is, the CRCEN bit is set in MAC Configuration Register #2). If TXCRC is set, the TX_WR logic stops processing frames and sets the TXERR bit in the Ethernet Interrupt Status register.</p>
D04	R	Not used	0x0	Always set to 0.
D03:00	R	TXCOLC	0x0	<p><b>Transmit collision count</b></p> <p>Number of collisions the frame incurred during transmission attempts.</p>

**Table 209: Ethernet Transmit Status register**

## Ethernet Receive Status register

**Address: A060 001C**

The Ethernet Receive Status register contains the status for the last completed receive frame. The RXBR bit in the Ethernet Interrupt Status register (see page 372) is set whenever a receive frame is completed and the Ethernet Receive Status register is loaded at the same time. Bits [15:0] are also loaded into the status field of the receive buffer descriptor used for the frame.

31	30	29	28	27	26	25	24	23	22	21	20	19	18	17	16
Reserved						RXSIZE									
15	14	13	12	11	10	9	8	7	6	5	4	3	2	1	0
RXCE	RXDV	RXOK	RXBR	RXMC	Rsvd	RXDR	Reserved								

### Register bit assignment

Bits	Access	Mnemonic	Reset	Description
D31:27	N/A	Reserved	N/A	N/A
D26:16	R	RXSIZE	0x000	<b>Receive frame size in bytes</b> Length of the received frame, in bytes.
D15	R	RXCE	0x0	<b>Receive carrier event previously seen</b> When set, indicates that a <i>carrier event</i> activity (an activity on the receive channel that does not result in a frame receive attempt being made) was found at some point since the last receive statistics. A carrier event results when the interface signals to the PHY have the following values: MRXER = 1 MRXDV = 0 RXD = 0xE The event is being reported with this frame, although it is not associated with the frame.

**Table 210: Ethernet Receive Status register**



Bits	Access	Mnemonic	Reset	Description
D14	R	RXDV	0x0	<b>Receive data violation event previously seen</b> Set when the last receive event was not long enough to be a valid frame.
D13	R	RXOK	0x0	<b>Receive frame OK</b> Set when the frame had a valid CRC and no symbol errors.
D12	R	RXBR	0x0	<b>Receive broadcast frame</b> Set when the frame has a valid broadcast address.
D11	R	RXMC	0x0	<b>Receive multicast frame</b> Set when the frame has a valid multicast address.
D10	N/A	Reserved	N/A	N/A
D09	R	RXDR	0x0	<b>Receive frame has dribble bits</b> Set when an additional 1–7 bits are received after the end of the frame. <b>Note:</b> Ignore this bit with RMII applications.
D08:00	N/A	Reserved	N/A	N/A

**Table 210: Ethernet Receive Status register**

## MAC Configuration Register #1

**Address: A060 0400**

MAC Configuration Register #1 provides bits that control functionality within the Ethernet MAC block.

31	30	29	28	27	26	25	24	23	22	21	20	19	18	17	16
Reserved															
15	14	13	12	11	10	9	8	7	6	5	4	3	2	1	0
SRST	Not used	Reserved	Not used	RPER FUN	RPE MCST	RPET FUN	Reserved			LOOP BK	Not used		RXEN		

### Register bit assignment

Bits	Access	Mnemonic	Reset	Description
D31:16	N/A	Reserved	N/A	N/A
D15	R/W	SRST	1	<b>Soft reset</b> Set this bit to 1 to reset the RX_WR, TX_RD, MAC (except host interface), SAL (except host interface), and RMII modules.
D14	R/W	Not used	0	Always write as 0.
D13:12	N/A	Reserved	N/A	N/A
D11	N/A	Not used	0	Always write as 0.
D10	R/W	RPERFUN	0	<b>Reset PERFUN</b> Set this bit to 1 to put the MAC receive logic into reset.
D09	R/W	RPEMCST	0	<b>Reset PEMCS/TX</b> Set this bit to 1 to put the MAC control sublayer/transmit domain logic into reset.
D08	R/W	RPETFUN	0	<b>Reset PETFUN</b> Set this bit to 1 to put the MAC transmit logic into reset.
D07:05	N/A	Reserved	N/A	N/A

**Table 211: MAC Configuration Register #1**

Bits	Access	Mnemonic	Reset	Description
D04	R/W	LOOPBK	0	<b>Internal loopback</b> Set this bit to 1 to cause the MAC transmit interface to be internally looped back to the MAC receive interface. Clearing this bit results in normal operation.
D03:01	R/W	Not used	0	Always write as 0.
D00	R/W	RXEN	0	<b>Receive enable</b> Set this bit to 1 to allow the MAC receiver to receive frames.

**Table 211: MAC Configuration Register #1**

## MAC Configuration Register #2

**Address: A060 0404**

MAC Configuration Register #2 provides additional bits that control functionality within the Ethernet MAC block.

31	30	29	28	27	26	25	24	23	22	21	20	19	18	17	16
Reserved															
15	14	13	12	11	10	9	8	7	6	5	4	3	2	1	0
Rsvd	EDE FER	Not used	NOBO	Reserved	LONGP	PUREP	AUTOP	VLANP	PADEN	CRCEN	Not used	HUGE	Not used	FULLD	

### Register bit assignment

Bits	Access	Mnemonic	Reset	Definition
D31:15	N/A	Reserved	N/A	N/A

**Table 212: MAC Configuration Register #2**

Bits	Access	Mnemonic	Reset	Definition
D14	R/W	EDEFER	0	<p><b>Excess deferral</b></p> <p>0 The MAC aborts when the excessive deferral limit is reached (that is, 6071 nibble times in 100 Mbps mode or 24,287 bit times in 10 Mbps mode).</p> <p>1 Enables the MAC to defer to carrier indefinitely, as per the 802.3u standard.</p>
D13	R/W	Not used	0	Always write to 0.
D12	R/W	NOBO	0	<p><b>No backoff</b></p> <p>When this bit is set to 1, the MAC immediately retransmits following a collision, rather than using the binary exponential backoff algorithm (as specified in the 802.3u standard).</p>
D11:10	N/A	Reserved	N/A	N/A
D09	R/W	LONGP	0	<p><b>Long preamble enforcement</b></p> <p>0 Allows any length preamble (as defined in the 802.3u standard).</p> <p>1 The MAC allows only receive frames that contain preamble fields less than 12 bytes in length.</p>
D08	R/W	PUREP	0	<p><b>Pure preamble enforcement</b></p> <p>0 No preamble checking is performed</p> <p>1 The MAC certifies the content of the preamble to ensure that it contains 0x55 and is error-free.</p>
D07	R/W	AUTOP	0	<p><b>Auto detect pad enable</b></p> <p>When set to 1, this bit causes the MAC to detect automatically the type of transmit frame, either tagged or untagged, by comparing the two octets following the source address with the 0x8100 VLAN protect ID and pad accordingly.</p> <p><b>Note:</b> This bit is ignored if PADEN is set to 0.</p> <p>See "PAD operation table for transmit frames" on page 340 for more information.</p>

**Table 212: MAC Configuration Register #2**

Bits	Access	Mnemonic	Reset	Definition
D06	R/W	VLANP	0	<p><b>VLAN pad enable</b></p> <p>Set to 1 to have the MAC pad all short transmit frames to 64 bytes and to append a valid CRC. This bit is used in conjunction with auto detect pad enable (AUTOP) and pad/CRC enable (PADEN). See "PAD operation table for transmit frames" on page 340.</p> <p><b>Note:</b> This bit is ignored if PADEN is set to 0.</p>
D05	R/W	PADEN	0	<p><b>Pad/CRC enable</b></p> <p>0 Short transmit frames not padded. 1 The MAC pads all short transmit frames.</p> <p>This bit is used in conjunction with auto detect pad enable (AUTOP) and VLAN pad enable (VLANP). See "PAD operation table for transmit frames" on page 340.</p>
D04	R/W	CRCEN	0	<p><b>CRC enable</b></p> <p>0 Transmit frames presented to the MAC contain a CRC. 1 Append a CRC to every transmit frame, whether padding is required or not.</p> <p>CRCEN must be set if PADEN is set to 1.</p>
D03	R/W	Not used	0	Always write as 0.
D02	R/W	HUGE	0	<p><b>Huge frame enable</b></p> <p>0 Transmit and receive frames are limited to the MAXF value in the Maximum Frame register (see "Maximum Frame register" on page 343). 1 Frames of any length are transmitted and received.</p>
D01	R/W	Not used	0	Always write as 0.
D00	R/W	FULLD	0	<p><b>Full-duplex</b></p> <p>0 The MAC operates in half-duplex mode. 1 The MAC operates in full-duplex mode.</p>

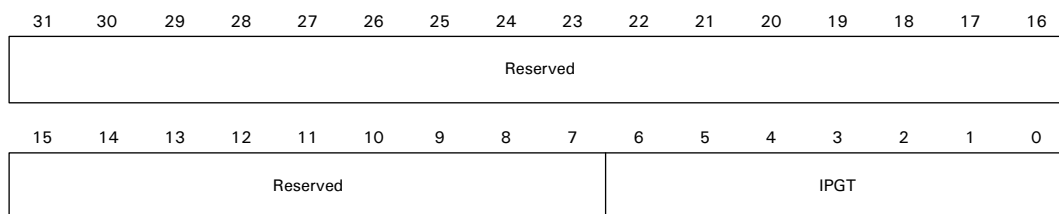
**Table 212: MAC Configuration Register #2**

**PAD operation table for transmit frames**

Type	AUTOP	VLANP	PADEN	Action
Any	X	X	0	No pad; check CRC
Any	0	0	1	Pad to 60 bytes; append CRC
Any	X	1	1	Pad to 64 bytes; append CRC
Any	1	0	1	If untagged, pad to 60 bytes; append CRC If VLAN tagged, pad to 64 bytes; append CRC

**Back-to-Back Inter-Packet-Gap register**

Address: A060 0408

**Register bit assignment**

Bits	Access	Mnemonic	Reset	Description
D31:07	N/A	Reserved	N/A	N/A

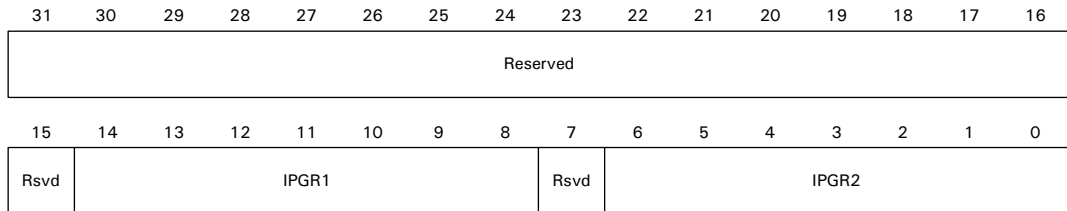
**Table 213: Back-to-Back Inter-Packet-Gap register**

Bits	Access	Mnemonic	Reset	Description
D06:00	R/W	IPGT	0x00	<p><b>Back-to-back inter-packet-gap</b></p> <p>Programmable field that indicates the nibble time offset of the minimum period between the end of any transmitted frame to the beginning of the next frame.</p> <p><b>Full-duplex mode</b></p> <ul style="list-style-type: none"> <li>Register value should be the appropriate period in nibble times minus 3.</li> <li>Recommended setting is 0x15 (21d), which represents the minimum IPG of 0.96 uS (in 100 Mbps) or 9.6uS (in 10 Mbps).</li> </ul> <p><b>Half-duplex mode</b></p> <ul style="list-style-type: none"> <li>Register value should be the appropriate period in nibble times minus 6.</li> <li>Recommended setting is 0x12 (18d), which represents the minimum IPG of 0.96 uS (in 100 Mbps) or 9.6 uS (in 10 Mbps).</li> </ul>

**Table 213: Back-to-Back Inter-Packet-Gap register**

## Non Back-to-Back Inter-Packet-Gap register

Address: A060 040C



### Register bit assignment

Bits	Access	Mnemonic	Reset	Description
D31:15	N/A	Reserved	N/A	N/A

**Table 214: Non Back-to-Back Inter-Packet-Gap register**

Bits	Access	Mnemonic	Reset	Description
D14:08	R/W	IPGR1	0x00	<p><b>Non back-to-back inter-packet-gap part 1</b>            Programmable field indicating optional carrierSense window (referenced in IEEE 8.2.3/4.2.3.2.1).</p> <ul style="list-style-type: none"> <li>■ If carrier is detected during the timing of IPGR1, the MAC defers to carrier.</li> <li>■ If carrier comes after IPGR1, the MAC continues timing IPGR2 and transmits — knowingly causing a collision. This ensures fair access to the medium.</li> </ul> <p>IPGR1's range of values is 0x0 to IPGR2. The recommended value is 0xC.</p>
D07	N/A	Reserved	N/A	N/A
D06:00	R/W	IPGR2	0x00	<p><b>Non back-to-back inter-packet-gap part 2</b>            Programmable field indicating the non back-to-back inter-packet-gap. The recommended value for this field is 0x12 (18d), which represents the minimum IPG of 0.96 <math>\mu</math>S in 100 Mbps or 9.6 <math>\mu</math>S in 10 Mbps.</p>

**Table 214: Non Back-to-Back Inter-Packet-Gap register**

## Collision Window/Retry register

Address: A060 0410

31	30	29	28	27	26	25	24	23	22	21	20	19	18	17	16
Reserved															
15	14	13	12	11	10	9	8	7	6	5	4	3	2	1	0
Reserved		CWIN						Reserved			RETX				



**Register bit assignment**

Bits	Access	Mnemonic	Reset	Description
D31:14	N/A	Reserved	N/A	N/A
D13:08	R/W	CWIN	0x37	<p><b>Collision window</b></p> <p>Programmable field indicating the slot time or collision window during which collisions occur in properly configured networks. Because the collision window starts at the beginning of transmissions, the preamble and SFD (start-of-frame delimiter) are included.</p> <p>The default value (0x37 (55d)) corresponds to the frame byte count at the end of the window.</p>
D07:04	N/A	Reserved	N/A	N/A
D03:00	R/W	RETX	0xF	<p><b>Retransmission maximum</b></p> <p>Programmable field specifying the number of retransmission attempts following a collision before aborting the frame due to excessive collisions. The 802.3u standard specifies the attemptLimit to be 0xF (15d).</p>

**Table 215: Collision Window/Retry register****Maximum Frame register****Address: A060 0414**

**Register bit assignment**

Bits	Access	Mnemonic	Reset	Description
D31:16	N/A	Reserved	N/A	N/A
D15:00	R/W	MAXF	0x0600	<p><b>Maximum frame length</b></p> <p>Default value of 0x600 represents a maximum receive frame of 1536 octets.</p> <p>An untagged maximum-size Ethernet frame is 1518 octets. A tagged frame adds four octets for a total of 1522 octets. To use a shorter maximum length restriction, program this field accordingly.</p> <p><b>Note:</b> If a proprietary header is allowed, this field should be adjusted accordingly. For example, if 4-byte proprietary headers are prepended to the frames, the MAXF value should be set to 1526 octets. This allows the maximum VLAN tagged frame plus the 4-byte header.</p>

**Table 216: Maximum Frame register****PHY Support register****Address: A060 0418**

31	30	29	28	27	26	25	24	23	22	21	20	19	18	17	16
Reserved															
15	14	13	12	11	10	9	8	7	6	5	4	3	2	1	0
RPER MII	Not used						SPEED	Not used							

**Register bit assignment**

Bits	Access	Mnemonic	Reset	Description
D31:16	N/A	Reserved	N/A	N/A
D15	R/W	RPERMII	0	<b>Reset RMII module</b> Set to 1 to reset the RMII PHY interface module logic.
D14:09	R/W	Not used	0x08	Always write 0x08.
D08	R/W	SPEED	0	<b>Speed select (RMII)</b> 0 RMII PHY interface logic is configured for 10 Mbps 1 RMII PHY interface logic is configured for 100 Mbps
D07:00	R?W	Not used	0x00	Always write 0x00.

**Table 217: PHY Support register****MII Management Configuration register****Address: A060 0420**

31	30	29	28	27	26	25	24	23	22	21	20	19	18	17	16
Reserved															
15	14	13	12	11	10	9	8	7	6	5	4	3	2	1	0
RMIIM	Reserved										CLKS		SPRE	Not used	

**Register bit assignment**

Bits	Access	Mnemonic	Reset	Description
D31:16	N/A	Reserved	N/A	N/A
D15	R/W	RMIIM	0	<b>Reset MII management block</b> Set this bit to 1 to reset the MII Management module.

**Table 218: MII Management Configuration register**

Bits	Access	Mnemonic	Reset	Description
D14:05	N/A	Reserved	N/A	N/A
D04:02	R/W	CLKS	0x0	<p><b>Clock select</b></p> <p>Used by the clock divide logic in creating the MII management clock, which (per the IEEE 802.3u standard) can be no faster than 2.5 MHz.</p> <p><b>Note:</b> Some PHYs support clock rates up to 12.5 MHz.</p> <p>The AHB bus clock is used as the input to the clock divide logic. "Clocks field settings," on page 346, shows the settings that are supported.</p>
D01	R/W	SPRE	0	<p><b>Suppress preamble</b></p> <p>0 Causes normal cycles to be performed</p> <p>1 Causes the MII Management module to perform read/write cycles without the 32-bit preamble field. (Preamble suppression is supported by some PHYs.)</p>
D00	R/W	Not used	0	Always write to 0.

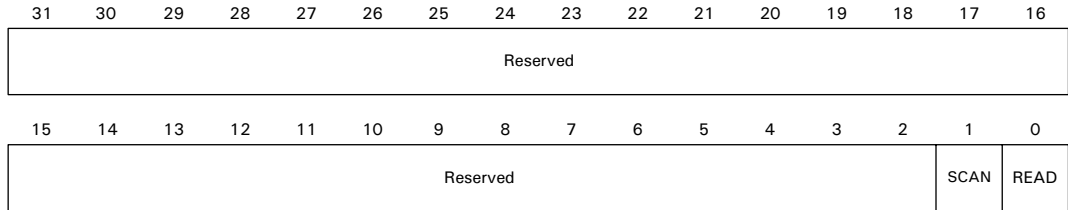
**Table 218: MII Management Configuration register**

***Clocks field settings***

CLKS field	Divisor	AHB bus clock for 2.5 MHz	AHB bus clock for 12.5 MHz
000	4		50 MHz
001	4		50 MHz
010	6		75 MHz
011	8		100 MHz
100	10		
101	20	50 MHz	
110	30	75 MHz	
111	40	100 MHz	

## MII Management Command register

Address: A060 0424



### Register bit assignment

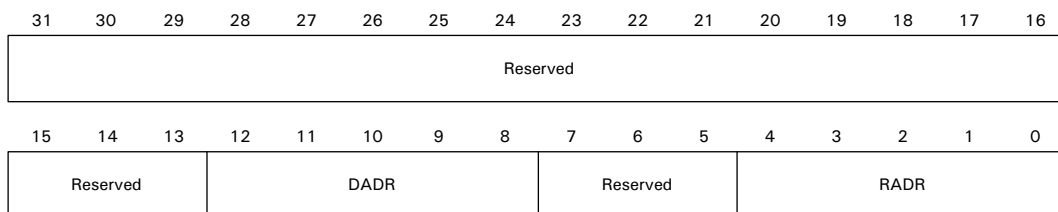
**Note:** If both SCAN and READ are set, SCAN takes precedence.

Bits	Access	Mnemonic	Reset	Description
D31:02	N/A	Reserved	N/A	N/A
D01	R/W	SCAN	0	<p><b>Automatically scan for read data</b></p> <p>Set to 1 to have the MII Management module perform read cycles continuously. This is useful for monitoring link fail, for example.</p> <p><b>Note:</b> SCAN must transition from a 0 to a 1 to initiate continuous read cycles.</p>
D00	R/W	READ	0	<p><b>Single scan for read data</b></p> <p>Set to 1 to have the MII Management module perform a single read cycle. The read data is returned in the MII Management Read Data register after the BUSY bit in the MII Management Indicators register has returned to a value of 0.</p> <p><b>Note:</b> READ must transition from a 0 to a 1 to initiate a single read cycle.</p>

**Table 219: MII Management Command register**

## MII Management Address register

Address: A060 0428



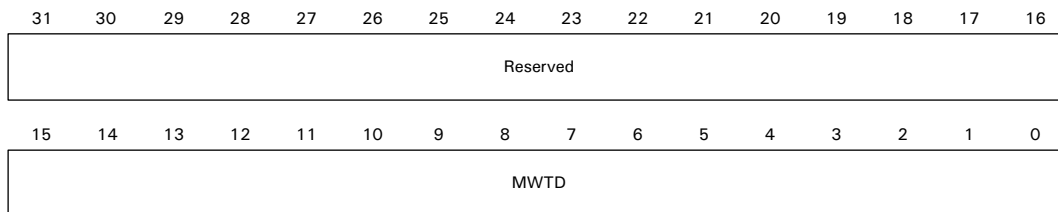
### Register bit assignment

Bits	Access	Mnemonic	Reset	Description
D31:13	N/A	Reserved	N/A	N/A
D12:08	R/W	DADR	0x00	<b>MII PHY device address</b> Represents the 5-bit PHY device address field for management cycles. Up to 32 different PHY devices can be addressed.
D07:05	N/A	Reserved	N/A	N/A
D04:00	R/W	RADR	0x00	<b>MII PHY register address</b> Represents the 5-bit PHY register address field for management cycles. Up to 32 registers within a single PHY device can be addressed.

**Table 220: MII Management Address register**

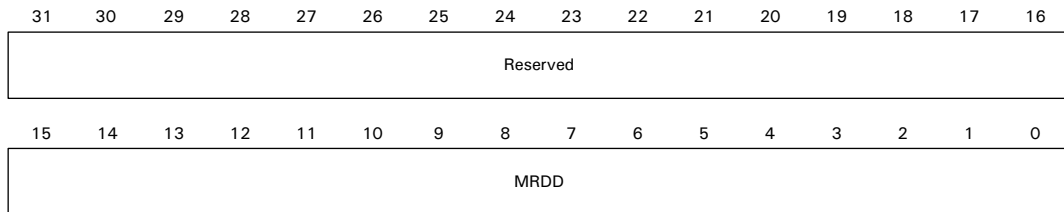
## MII Management Write Data register

Address: A060 042C



**Register bit assignment**

Bits	Access	Mnemonic	Reset	Description
D31:16	N/A	Reserved	N/A	N/A
D15:00	R/W	MWTD	0x0000	<b>MII write data</b> When this register is written, an MII Management write cycle is performed using this 16-bit data along with the preconfigured PHY device and PHY register addresses defined in the MII Management Address register (see page 348). The write operation completes when the BUSY bit in the MII Management Indicators register (see page 350) returns to 0.

**Table 221: MII Management Write Data register****MII Management Read Data register****Address: A060 0430****Register bit assignment**

Bits	Access	Mnemonic	Reset	Description
D31:16	N/A	Reserved	N/A	N/A

**Table 222: MII Management Read Data register**

Bits	Access	Mnemonic	Reset	Description
D15:00	R	MRDD	0x0000	<p><b>MII read data</b></p> <p>Read data is obtained by reading from this register after an MII Management read cycle. An MII Management read cycle is executed by loading the MII Management Address register, then setting the READ bit to 1 in the MII Management Command register (see page 347). Read data is available after the BUSY bit in the MII Management Indicators register (see page 350) returns to 0.</p>

**Table 222: MII Management Read Data register**

## MII Management Indicators register

Address: A060 0434

31	30	29	28	27	26	25	24	23	22	21	20	19	18	17	16
Reserved															
15	14	13	12	11	10	9	8	7	6	5	4	3	2	1	0
Reserved												MIIIF	<sup>N</sup> VALID	SCAN	BUSY

### Register bit assignment

Bits	Access	Mnemonic	Reset	Description
D31:04	N/A	Reserved	N/A	N/A
D03	R	MIIIF	0	<p><b>MII link failure</b></p> <p>When set to 1, indicates that the PHY currently has a link fail condition.</p>

**Table 223: MII Management Indicators register**



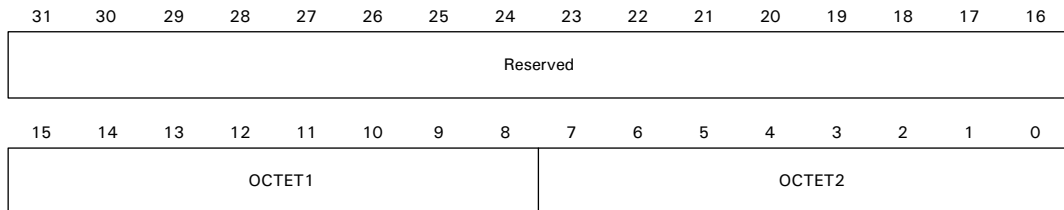
Bits	Access	Mnemonic	Reset	Description
D02	R	NVALID	0	<b>Read data not valid</b> When set to 1, indicates that the MII Management read cycle has not completed and the read data is not yet valid. Also indicates that SCAN READ is not valid for automatic scan reads.
D01	R	SCAN	0	<b>Automatically scan for read data in progress</b> When set to 1, indicates that continuous MII Management scanning read operations are in progress.
D00	R	BUSY	0	<b>MI I interface BUSY with read/write operation</b> When set to 1, indicates that the MII Management module currently is performing an MII Management read or write cycle. This bit returns to 0 when the operation is complete.

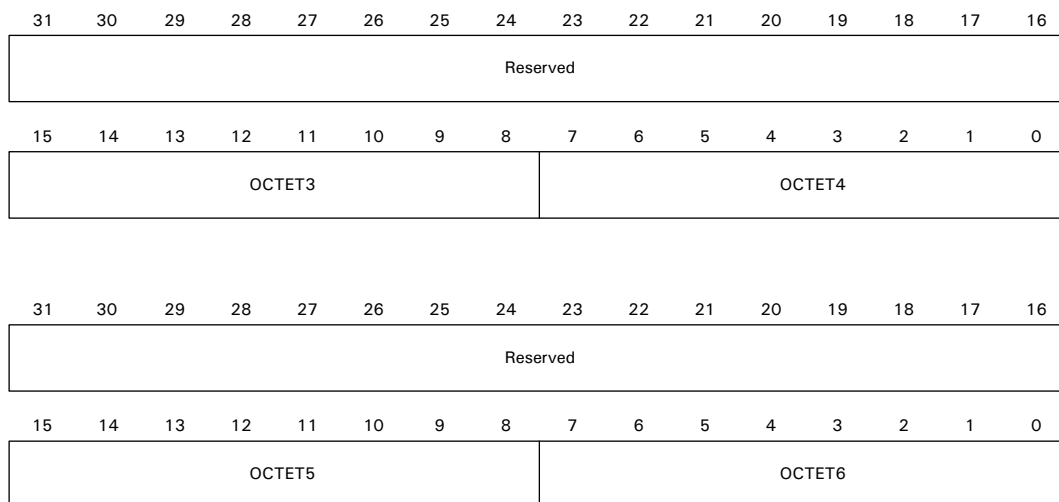
**Table 223: MII Management Indicators register**

## Station Address registers

**Address: A060 0440 / 0444 / 0448**

The 48-bit station address is loaded into Station Address Register #1, Station Address Register #2, and Station Address Register #3, for use by the station address logic (see "Station address logic (SAL)" on page 307).





Bits	Access	Mnemonic	Reset	Description
<b>Station Address Register #1</b>				
D31:16	N/A	Reserved	N/A	N/A
D15:08	R/W	OCTET1	0	Station address octet #1 (stad[7:0])
D07:00	R/W	OCTET2	0	Station address octet #2 (stad[15:8])
<b>Station Address Register #2</b>				
D31:16	N/A	Reserved	N/A	N/A
D15:08	R/W	OCTET3	0	Station address octet #3 (stad[23:16])
D07:00	R/W	OCTET4	0	Station address octet #4 (stad[31:24])
<b>Station Address Register #3</b>				
D31:16	N/A	Reserved	N/A	N/A
D15:08	R/W	OCTET5	0	Station address octet #5 (stad[39:32])
D07:00	R/W	OCTET6	0	Station address octet #6 (stad[47:40])

**Table 224: Station Address registers**

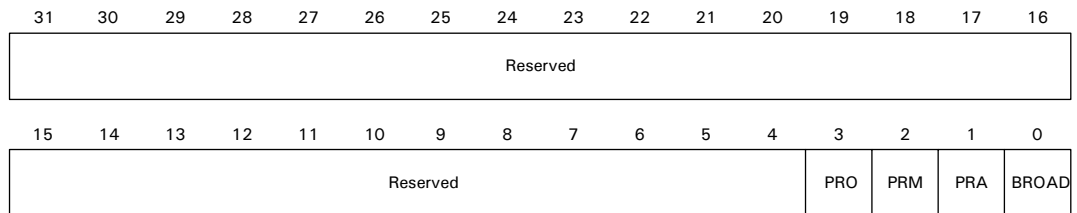
**Note:** Octet #6 is the first byte of a frame received from the MAC. Octet #1 is the last byte of the station address received from the MAC.

## Station Address Filter register

**Address: A060 0500**

The Station Address Filter register contains several filter controls. The register is located in the station address logic (see "Station address logic (SAL)" on page 307).

All filtering conditions are independent of each other. For example, the station address logic can be programmed to accept all multicast frames, all broadcast frames, and frames to the programmed destination address.



### Register bit assignment

Bits	Access	Mnemonic	Reset	Description
D31:04	N/A	Reserved	N/A	N/A
D03	R/W	PRO	0	Enable promiscuous mode; receive all frames
D02	R/W	PRM	0	Accept all multicast frames
D01	R/W	PRA	0	Accept multicast frames using the hash table
D00	R/W	BROAD	0	Accept all broadcast frames

**Table 225: Station Address Filter register**

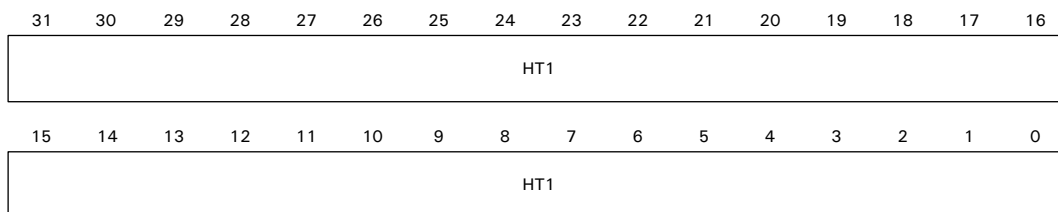
## Register Hash Tables

The MAC receiver provides the station address logic with a 6-bit CRC value that is the upper six bits of a 32-bit CRC calculation performed on the 48-bit multicast destination address. This 6-bit value addresses the 64-bit multicast hash table created in HT1 (hash table 1) and HT2 (hash table 2). If the current receive frame is a multicast frame and the 6-bit CRC addresses a bit in the hash table that is set to 1, the receive frame will be accepted; otherwise, the receive frame is rejected.

HT1 stores enables for the lower 32 CRC addresses; HT2 stores enables for the upper 32 CRC addresses.

### ***HT1***

**Address: A060 0504**



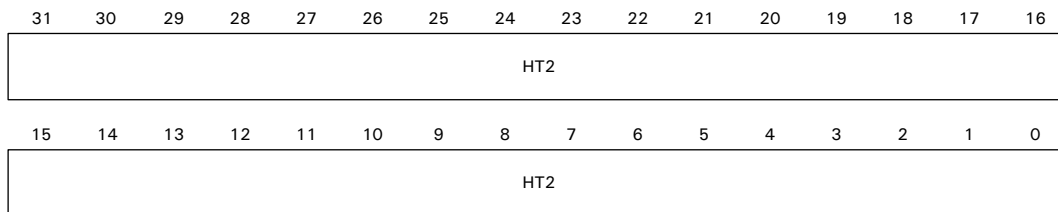
### ***Register bit assignment***

Bits	Access	Mnemonic	Reset	Description
D31:00	R/W	HT1	0x00000000	CRC 31:00

***Table 226: Hash Table Register 1***

### ***HT2***

**Address: A060 0508**



### ***Register bit assignment***

Bits	Access	Mnemonic	Reset	Description
D31:00	R/W	HT2	0x00000000	CRC 63:32

***Table 227: Hash Table Register 2***

## Statistics registers

### Address: A060 0680 (base register)

The Statistics module has 39 counters and 4 support registers that count and save Ethernet statistics. The Ethernet General Control Register #2 contains three Statistics module configuration bits: AUTOZ, CLRCNT, and STEN. The counters support a “clear on read” capability that is enabled when AUTOZ is set to 1.

### ***Combined transmit and receive statistics counters***

The combined transmit and receive statistics counters, listed in Table 228, are incremented for each good or bad frame, transmitted and received, that falls within the specified frame length limits of the counter (for example, TR127 counts 65-127 byte frames). The frame length excludes framing bits and includes the FCS (checksum) bytes. All counters are 18 bits, with this bit configuration:

D31:18	R		Reserved
D17:00	R/W	Reset = 0x00000	Count (R/W)

Address	Register	Transmit and receive counters		R/W
A060_0680	TR64	Transmit & receive 64	Byte frame counter	R/W
A060_0684	TR127	Transmit & receive 65 to 127	Byte frame counter	R/W
A060_0688	TR255	Transmit & receive 128 to 255	Byte frame counter	R/W
A060_068C	TR511	Transmit & receive 256 to 511	Byte frame counter	R/W
A060_0690	TR1K	Transmit & receive 512 to 1023	Byte frame counter	R/W
A060_0694	TRMAX	Transmit & receive 1024 to 1518	Byte frame counter	R/W
A060_0698	TRMGV	Transmit & receive 1519 to 1522	Byte good VLAN frame count	R/W

**Table 228: Combined transmit and receive statistics counters address map**

**Receive statistics counters**

Address	Register	Receive counters	R/W
A060_069C	RBYT	Receive byte counter	R/W
A060_06A0	RPKT	Receive packet counter	R/W
A060_06A4	RFCS	Receive FCS error counter	R/W
A060_06A8	RMCA	Receive multicast packet counter	R/W
A060_06AC	RBCA	Receive broadcast packet counter	R/W
A060_06B0	RXCF	Receive control frame packet counter	R/W
A060_06B4	RXPF	Receive PAUSE frame packet counter	R/W
A060_06B8	RXUO	Receive unknown OP CODE counter	R/W
A060_06BC	RALN	Receive alignment error counter	R/W
A060_06C0	Reserved	NA	NA
A060_06C4	RCDE	Receive code error counter	R/W
A060_06C8	RCSE	Receive carrier sense error counter	R/W
A060_06CC	RUND	Receive undersize packet counter	R/W
A060_06D0	ROVR	Receive oversize packet counter	R/W
A060_06D4	RFRG	Receive fragments counter	R/W
A060_06D8	RJBR	Receive jabber counter	R/W
A060-06DC	Reserved	N/A	N/A

**Table 229: Receive statistics counters address map****Receive byte counter (A060 069C)**

Incremented by the byte count of frames received with 0 to 1518 bytes, including those in bad packets, excluding framing bits but including FCS bytes.

D31:24	R	Reset = Read as 0	Reserved
D23:00	R/W	Reset = 0x000000	RBYT

**Receive packet counter (A060 06A0)**

Incremented for each received frame (including bad packets, and all unicast, broadcast, and multicast packets).

D31:18	R	Reset = Read as 0	Reserved
D17:00	R/W	Reset = 0x00000	RPKT

**Receive FCS error counter (A060 06A4)**

Incremented for each frame received with a length of 64 to 1518 bytes, and containing a frame check sequence (FCS) error. FCS errors are not counted for VLAN frames that exceed 1518 bytes or for any frames with dribble bits.

D31:12	R	Reset = Read as 0	Reserved
D11:00	R/W	Reset = 0x000	RFCS

Ignore this counter for RMI applications as it does not operate properly.

**Receive multicast packet counter (A060 06A8)**

Incremented for each good multicast frame with a length no greater than 1518 bytes (non-VLAN) or 1522 bytes (VLAN), excluding broadcast frames. This counter does not look at range/length errors.

D31:18	R	Reset = Read as 0	Reserved
D17:00	R/W	Reset = 0x00000	RMCA

**Receive broadcast packet counter (A060 06AC)**

Incremented for each good broadcast frame with a length no greater than 1518 bytes (non-VLAN) or 1522 bytes (VLAN), excluding multicast frames. This counter does not look at range/length errors.

D31:18	R	Reset = Read as 0	Reserved
D17:00	R/W	Reset = 0x00000	RBCA

**Receive control frame packet counter (A060 06B0)**

Incremented for each MAC control frame received (PAUSE and unsupported).

D31:12	R	Reset = Read as 0	Reserved
D11:00	R/W	Reset = 0x000	RXCF

**Receive PAUSE frame packet counter (A060 06B4)**

Incremented each time a valid PAUSE control frame is received.

D31:12	R	Reset = Read as 0	Reserved
D11:00	R/W	Reset = 0x000	RXPF

**Receive unknown OPCODE packet counter (A060 06B8)**

Incremented each time a MAC control frame is received with an OPCODE other than PAUSE.

D31:12	R	Reset = Read as 0	Reserved
D11:00	R/W	Reset = 0x000	RBUO

**Receive alignment error counter (A060 06BC)**

Incremented for each received frame, from 64 to 1518 bytes, that contains an invalid FCS and has dribble bits (that is, is not an integral number of bytes).

D31:12	R	Reset = Read as 0	Reserved
D11:00	R/W	Reset = 0x000	RALN

Ignore this counter for RMI applications as it does not operate properly.

**Receive code error counter (A060 06C4)**

Incremented each time a valid carrier was present and at least one invalid data symbol was found.

D31:12	R	Reset = Read as 0	Reserved
D11:00	R/W	Reset = 0x000	RCDE



**Receive carrier sense error counter (A060 06C8)**

Incremented each time a false carrier is found during idle, as defined by a 1 on `RX_ER` and an `0xE` on `RXD`. The event is reported with the statistics generated on the next received frame. Only one false carrier condition can be detected and logged between frames.

D31:12	R	Reset = Read as 0	Reserved
D11:00	R/W	Reset = 0x000	RCSE

**Receive undersize packet counter (A060 06CC)**

Incremented each time a frame is received that is less than 64 bytes in length, contains a valid FCS, and is otherwise well-formed. This counter does not look at range/length errors.

D31:12	R	Reset = Read as 0	Reserved
D11:00	R/W	Reset = 0x000	RUND

**Receive oversize packet counter (A060 06D0)**

Incremented each time a frame is received that exceeds 1518 bytes (non-VLAN) or 1522 bytes (VLAN), contains a valid FCS, and is otherwise well-formed. This counter does not look at range/length errors. This counter is not incremented when a packet is truncated because it exceeds the `MAXF` value.

D31:12	R	Reset = Read as 0	Reserved
D11:00	R/W	Reset = 0x000	ROVR

**Receive fragments counter (A060 06D4)**

Incremented for each frame received that is less than 64 bytes in length and contains an invalid FCS; this includes integral and non-integral lengths.

D31:12	R		Reserved
D11:00	R/W	Reset = 0x000	RFRG

**Receive jabber counter (A060 06D8)**

Incremented for frames received that exceed 1518 bytes (non-VLAN) or 1522 bytes (VLAN) and contain an invalid FCS, including alignment errors. This counter does not

increment when a packet is truncated to 1518 (non-VLAN) or 1522 (VLAN) bytes by MAXF.

D31:12	R	Reset = Read as 0	Reserved
D11:00	R/W	Reset = 0x000	RJBR

### ***Transmit statistics counters***

<b>Address</b>	<b>Register</b>	<b>Transmit counters</b>	<b>R/W</b>
A060_06E0	TBYT	Transmit byte counter	R/W
A060_06E4	TPKT	Transmit packet counter	R/W
A060_06E8	TMCA	Transmit multicast packet counter	R/W
A060_06EC	TBCA	Transmit broadcast packet counter	R/W
A060_06F0	Reserved	N/A	N/A
A060_06F4	TDFR	Transmit deferral packet counter	R/W
A060_06F8	TEDF	Transmit excessive deferral packet counter	R/W
A060_06FC	TSCL	Transmit single collision packet counter	R/W
A060_0700	TMCL	Transmit multiple collision packet counter	R/W
A060_0704	TLCL	Transmit late collision packet counter	R/W
A060_0708	TXCL	Transmit excessive collision packet counter	R/W
A060_070C	TNCL	Transmit total collision counter	R/W
A060_0710	Reserved	N/A	N/A
A060_0714	Reserved	N/A	N/A
A060_0718	TJBR	Transmit jabber frame counter	R/W
A060_071C	TFCS	Transmit FCS error counter	R/W
A060_0720	Reserved	N/A	N/A
A060_0724	TOVR	Transmit oversize frame counter	R/W
A060_0728	TUND	Transmit undersize frame counter	R/W
A060_072C	TFRG	Transmit fragments frame counter	R/W

***Table 230: Transmit statistics counters address map***

**Transmit byte counter (A060 06E0)**

Incremented by the number of bytes that were put on the wire, including fragments of frames that were involved with collisions. This count does not include preamble/SFD or jam bytes.

D31:24	R	Reset = Read as 0	Reserved
D23:00	R/W	Reset = 0x000000	TBYT

**Transmit packet counter (A060 06E4)**

Incremented for each transmitted packet (including bad packets, excessive deferred packets, excessive collision packets, late collision packets, and all unicast, broadcast, and multicast packets).

D31:18	R	Reset = Read as 0	Reserved
D17:00	R/W	Reset = 0x00000	TPKT

**Transmit multicast packet counter (A060 06E8)**

Incremented for each multicast valid frame transmitted (excluding broadcast frames).

D31:18	R	Reset = Read as 0	Reserved
D17:00	R/W	Reset = 0x00000	TMCA

**Transmit broadcast packet counter (A060 06EC)**

Incremented for each broadcast frame transmitted (excluding multicast frames).

D31:18	R	Reset = Read as 0	Reserved
D17:00	R/W	Reset = 0x00000	TBCA

**Transmit deferral packet counter (A060 06F4)**

Incremented for each frame that was deferred on its first transmission attempt. This counter does not include frames involved in collisions.

D31:12	R	Reset = Read as 0	Reserved
D11:00	R/W	Reset = 0x000	TDFR

**Transmit excessive deferral packet counter (A060 06F8)**

Incremented for frames aborted because they were deferred for an excessive period of time (3036 byte times).

D31:12	R	Reset = Read as 0	Reserved
D11:00	R/W	Reset = 0x000	TEDF

**Transmit single collision packet counter (A060 06FC)**

Incremented for each frame transmitted that experienced exactly one collision during transmission.

D31:12	R	Reset = Read as 0	Reserved
D11:00	R/W	Reset = 0x000	TSCL

**Transmit multiple collision packet counter (A060 0700)**

Incremented for each frame transmitted that experienced 2-15 collisions (including any late collisions) during transmission.

D31:12	R	Reset = Read as 0	Reserved
D11:00	R/W	Reset = 0x000	TMCL

**Transmit late collision packet counter (A060 0704)**

Incremented for each frame transmitted that experienced a late collision during a transmission attempt. Late collisions are defined using the CWIN[13:08] field of the Collision Window/Retry register.

D31:12	R	Reset = Read as 0	Reserved
D11:00	R/W	Reset = 0x000	TLCL

**Transmit excessive collision packet counter (A060 0708)**

Incremented for each frame transmitted that experienced excessive collisions during transmission, as defined by the RETX [03:00] field of the Collision Window/Retry register, and was aborted.

D31:12	R	Reset = Read as 0	Reserved
D11:00	R/W	Reset = 0x000	TXCL

**Transmit total collision packet counter (A060 070C)**

Incremented by the number of collisions experienced during the transmission of a frame.

**Note:** This register does not include collisions that result in an excessive collision count or late collisions.

D31:12	R	Reset = Read as 0	Reserved
D11:00	R/W	Reset = 0x000	TNCL

**Transmit jabber frame counter (A060 0718)**

Incremented for each oversized transmitted frame with an incorrect FCS value.

D31:12	R	Reset = Read as 0	Reserved
D11:00	R/W	Reset = 0x000	TJBR

**Transmit FCS error counter (A060 071C)**

Incremented for every valid-sized packet with an incorrect FCS value.

D31:12	R	Reset = Read as 0	Reserved
D11:00	R/W	Reset = 0x000	TFCS

**Transmit oversize frame counter (A060 0724)**

Incremented for each transmitted frame that exceeds 1518 bytes (NON\_VLAN) or 1522 bytes (VLAN) and contains a valid FCS.

D31:12	R	Reset = Read as 0	Reserved
D11:00	R/W	Reset = 0x000	TOVR

**Transmit undersize frame counter (A060 0728)**

Incremented for every frame less than 64 bytes, with a correct FCS value. This counter also is incremented when a jumbo packet is aborted (see "TXAJ" on page 332) and the MAC is not checking the FCS (see "CRCEN" on page 339), because the frame is reported as having a length of 0 bytes.

D31:12	R	Reset = Read as 0	Reserved
D11:00	R/W	Reset = 0x000	TUND

**Transmit fragment counter (A060 072C)**

Incremented for every frame less than 64 bytes, with an incorrect FCS value.

D31:12	R	Reset = Read as 0	Reserved
D11:00	R/W	Reset = 0x000	TFRG

**General Statistics registers**

Table 231 lists the General Statistics registers.

Address	Register	General registers	R/W
A060_0730	CAR1	Carry Register 1	R
A060_0734	CAR2	Carry Register 2	R
A060_0738	CAM1	Carry Register 1 Mask register	R/W
A060_073C	CAM2	Carry Register 2 Mask register	R/W

**Table 231: General Statistics register address map**

Carry Register 1 (CAR1) and Carry Register 2 (CAR2) have carry bits for all of the statistics counters. These carry bits are set when the associated counter reaches a rollover condition.

These carry bits also can cause the STOVFL (statistics counter overflow) bit in the Ethernet Interrupt Status register (see "Ethernet Interrupt Status register" on page 372) to be set. Carry Register 1 Mask register (CAM1) and Carry Register 2 Mask register (CAM2) have individual mask bits for each of the carry bits. When set, the mask bit prevents the associated carry bit from setting the STOVFL bit.

**Carry Register 1**

Address: A060 0730

31	30	29	28	27	26	25	24	23	22	21	20	19	18	17	16
C164	C1127	C1255	C1511	C11K	C1 MAX	C1 MGV	Reserved								C1 RBY
15	14	13	12	11	10	9	8	7	6	5	4	3	2	1	0
C1 RPK	C1 RFC	C1 RMC	C1 RBC	C1 RXC	C1RXP	C1 RXU	C1RAL	Rsvd	C1 RCD	C1 RCS	C1 RUN	C1 ROV	C1 RFR	C1 RJB	Rsvd

Bits	Access	Mnemonic	Reset	Description
D31	R/C	C164	0	Carry register 1 TR64 counter carry bit
D30	R/C	C1127	0	Carry register 1 TR127 counter carry bit
D29	R/C	C1255	0	Carry register 1 TR255 counter carry bit
D28	R/C	C1511	0	Carry register TR511 counter carry bit
D27	R/C	C11K	0	Carry register 1 TR1K counter carry bit
D26	R/C	C1MAX	0	Carry register 1 TRMAX counter carry bit
D25	R/C	C1MGV	0	Carry register 1 TRMGV counter carry bit
D24:17	N/A	Reserved	N/A	N/A
D16	R/C	C1RBY	0	Carry register 1 RBYT counter carry bit
D15	R/C	C1RPK	0	Carry register 1 RPKT counter carry bit
D14	R/C	C1RFC	0	Carry register 1 RFCS counter carry bit
D13	R/C	C1RMC	0	Carry register 1 RMCA counter carry bit
D12	R/C	C1RBC	0	Carry register 1 RBCA counter carry bit
D11	R/C	C1RXC	0	Carry register 1 RXCF counter carry bit
D10	R/C	C1RXP	0	Carry register 1 RXPF counter carry bit
D09	R/C	C1RXU	0	Carry register 1 RXUO counter carry bit
D08	R/C	C1RAL	0	Carry register 1 RALN counter carry bit
D07	N/A	Reserved	N/A	N/A
D06	R/C	C1RCD	0	Carry register 1 RCDE counter carry bit

**Table 232: Carry Register 1**

Bits	Access	Mnemonic	Reset	Description
D05	R/C	C1RCS	0	Carry register 1 RCSE counter carry bit
D04	R/C	C1RUN	0	Carry register 1 RUND counter carry register
D03	R/C	C1ROV	0	Carry register 1 ROVR counter carry bit
D02	R/C	C1RFR	0	Carry register 1 RFRG counter carry bit
D01	R/C	C1RJB	0	Carry register 1 RJBR counter carry bit
D00	N/A	Reserved	N/A	N/A

**Table 232: Carry Register 1****Carry Register 2**

Address: A060 0734

31	30	29	28	27	26	25	24	23	22	21	20	19	18	17	16	
Reserved													C2 JTB	C2 TFC	Rsvd	C2 TOV
15	14	13	12	11	10	9	8	7	6	5	4	3	2	1	0	
C2 TUN	C2 TFG	C2 TBY	C2 TPK	C2TMC	C2TBC	Rsvd	C2TDF	C2 TED	C2 TSC	C2 TMA	C2 TLC	C2 TXC	C2 TNC	Reserved		

Bits	Access	Mnemonic	Reset	Description
D31:20	N/A	Reserved	N/A	N/A
D19	R/C	C2TJB	0	Carry register 2 TJBR counter carry bit
D18	R/C	C2TFC	0	Carry register 2 TFCS counter carry bit
D17	N/A	Reserved	N/A	N/A
D16	R/C	C2TOV	0	Carry register 2 TOVR counter carry bit
D15	R/C	C2TUN	0	Carry register 2 TUND counter carry bit
D14	R/C	C2TFG	0	Carry register 2 TFRG counter carry bit
D13	R/C	C2TBY	0	Carry register 2 BYT counter carry bit
D12	R/C	C2TPK	0	Carry register 2 TPKT counter carry bit
D11	R/C	C2TMC	0	Carry register 2 TMCA counter carry bit

**Table 233: Carry Register 2**



Bits	Access	Mnemonic	Reset	Description
D10	R/C	C2TBC	0	Carry register 2 TBCA counter carry bit
D09	N/A	Reserved	N/A	N/A
D08	R/C	C2TDF	0	Carry register 2 TDFR counter carry bit
D07	R/C	C2TED	0	Carry register 2 TEDF counter carry bit
D06	R/C	C2TSC	0	Carry register 2 TSCL counter carry bit
D05	R/C	C2TMA	0	Carry register 2 TMCL counter carry bit
D04	R/C	C2TLC	0	Carry register 2 TLCL counter carry bit
D03	R/C	C2TXC	0	Carry register 2 TXCL counter carry bit
D02	R/C	C2TNC	0	Carry register 2 TNCL counter carry bit
D01:00	N/A	Reserved	N/A	N/A

**Table 233: Carry Register 2**

### Carry Register 1 Mask register

Address: A060 0738

31	30	29	28	27	26	25	24	23	22	21	20	19	18	17	16
M164	M1127	M1255	M1511	M111K	M1MAX	M1MGV	Reserved								M1RBY
15	14	13	12	11	10	9	8	7	6	5	4	3	2	1	0
M1RPK	M1RFC	M1RMC	M1RBC	M1RXC	M1RXP	M1RXU	M1RAL	Not used	M1RCD	M1RCS	M1RUN	M1ROV	M1RFR	M1RJB	Not used

Bits	Access	Mnemonic	Reset	Description
D31	R/W	M164	1	Mask register 1 TR64 counter carry bit mask
D30	R/W	M1127	1	Mask register 1 TR127 counter carry bit mask
D29	R/W	M1255	1	Mask register 1 TR255 counter carry bit mask
D28	R/W	M1511	1	Mask register 1 TR511 counter carry bit mask
D27	R/W	M11K	1	Mask register 1 TR1K counter carry bit mask
D26	R/W	M1MAX	1	Mask register 1 TRMAX counter carry bit mask

**Table 234: Carry Register 1 Mask register**

Bits	Access	Mnemonic	Reset	Description
D25	R/W	M1MGV	1	Mask register 1 TRMGV counter carry bit mask
D24:17	N/A	Reserved	N/A	N/A
D16	R/W	M1RBY	1	Mask register 1 RBYT counter carry bit mask
D15	R/W	M1RPK	1	Mask register 1 RPKT counter carry bit mask
D14	R/W	M1RFC	1	Mask register 1 RFCS counter carry bit mask. Set this bit to 1 for RMII applications.
D13	R/W	M1RMC	1	Mask register 1 RMCA counter carry bit mask
D12	R/W	M1RBC	1	Mask register 1 RBCA counter carry bit mask
D11	R/W	M1RXC	1	Mask register 1 RXCF counter carry bit mask
D10	R/W	M1RXP	1	Mask register 1 RXPF counter carry bit mask
D09	R/W	M1RXU	1	Mask register 1 RXUO counter carry bit mask
D08	R/W	M1RAL	1	Mask register 1 RALN counter carry bit mask. Set this bit to 1 for RMII applications.
D07	N/A	Not used	1	Always write as 1.
D06	R/W	M1RCD	1	Mask register 1 RCDE counter carry bit mask
D05	R/W	M1RCS	1	Mask register 1 RCSE counter carry bit mask
D04	R/W	M1RUN	1	Mask register 1 RUND counter carry bit mask
D03	R/W	M1ROV	1	Mask register 1 ROVR counter carry bit mask
D02	R/W	M1RFR	1	Mask register 1 RFRG counter carry bit mask
D01	R/W	M1RJB	1	Mask register 1 RJBR counter carry bit mask
D00	R/W	Not used	1	Always write as 1.

**Table 234: Carry Register 1 Mask register**

**Carry Register 2 Mask register**

Address: A060 073C

31	30	29	28	27	26	25	24	23	22	21	20	19	18	17	16
Reserved												M2 JTB	M2 TFC	Not used	M2 TOV
15	14	13	12	11	10	9	8	7	6	5	4	3	2	1	0
M2 TUN	M2 TFG	M2 TBY	M2 TPK	M2 TMC	M2TBC	Not used	M2TDF	M2 TED	M2 TSC	M2 TMA	M2 TLC	M2 TXC	M2 TNC	Not used	

Bits	Access	Mnemonic	Reset	Description
D31:20	N/A	Reserved	N/A	N/A
D19	R/W	M2TJB	1	Mask register 2 TJBR counter carry bit mask
D18	R/W	M2TFC	1	Mask register 2 TFCS counter carry bit mask
D17	R/W	Not used	1	Always write as 1.
D16	R/W	M2TOV	1	Mask register 2 TOVR counter carry bit mask
D15	R/W	M2TUN	1	Mask register 2 TUND counter carry bit mask
D14	R/W	M2TFG	1	Mask register 2 TFRG counter carry bit mask
D13	R/W	M2TBY	1	Mask register 2 TBYT counter carry bit mask
D12	R/W	M2TPK	1	Mask register 2 TPKT counter carry bit mask
D11	R/W	M2TMC	1	Mask register 2 TMCA counter carry bit mask
D10	R/W	M2TBC	1	Mask register 2 TBCA counter carry bit mask
D09	R/W	Not used	1	Always write as 1.
D08	R/W	M2TDF	1	Mask register 2 TDFR counter carry bit mask
D07	R/W	M2TED	1	Mask register 2 TEDF counter carry bit mask
D06	R/W	M2TSC	1	Mask register 2 TSCL counter carry bit mask
D05	R/W	M2TMA	1	Mask register 2 TMCL counter carry bit mask
D04	R/W	M2TLC	1	Mask register 2 TLCL counter carry bit mask
D03	R/W	M2TXC	1	Mask register 2 TXCL counter carry bit mask
D02	R/W	M2TNC	1	Mask register 2 TNCL counter carry bit mask
D01:00	R/W	Not used	11	Always write as "11."

**Table 235: Carry Register 2 Mask register**

**RX\_A Buffer Descriptor Pointer register**

Address: A060 0A00

**Register bit assignment**

Bits	Access	Mnemonic	Reset	Description
D31:00	R/W	RXAPTR	0x00000000	<b>RX_A Buffer Descriptor Pointer</b> Contains a pointer to the initial receive buffer descriptor for the A pool of buffers.

**Table 236: RX\_A Buffer Descriptor Pointer register****RX\_B Buffer Descriptor Pointer register**

Address: A060 0A04

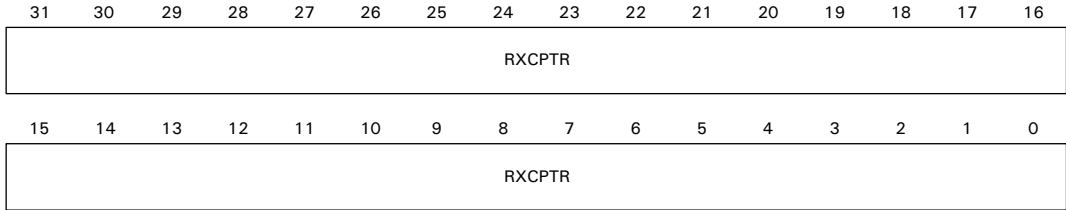
**Register bit assignment**

Bits	Access	Mnemonic	Reset	Description
D31:00	R/W	RXBPTR	0x00000000	<b>RX_B Buffer Descriptor Pointer</b> Contains a pointer to the initial receive buffer descriptor for the B pool of buffers.

**Table 237: RX\_B Buffer Descriptor Pointer register**

**RX\_C Buffer Descriptor Pointer register**

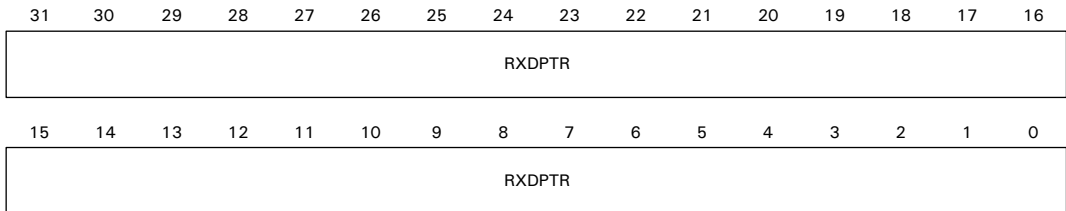
Address: A060 0A08

**Register bit assignment**

Bits	Access	Mnemonic	Reset	Description
D31:00	R/W	RXCPTR	0x00000000	<b>RX_C Buffer Descriptor Pointer</b> Contains a pointer to the initial receive buffer descriptor for the C pool of buffers.

**Table 238: RX\_C Buffer Descriptor Pointer****RX\_D Buffer Descriptor Pointer register**

Address: A060 0A0C

**Register bit assignment**

Bits	Access	Mnemonic	Reset	Description
D31:00	R/W	RXDPTR	0x00000000	<b>RX_D Buffer Descriptor Pointer</b> Contains a pointer to the initial receive buffer descriptor for the D pool of buffers.

**Table 239: RX\_D Buffer Descriptor Pointer register**

## Ethernet Interrupt Status register

**Address: A060 0A10**

The Ethernet Interrupt Status register contains status bits for all of the Ethernet interrupt sources. Each interrupt status bit is assigned to either the RX or TX Ethernet interrupt; bits D25:16 are assigned to the RX interrupt and D06:00 are assigned to the TX interrupt.

The bits are set to indicate an interrupt condition, and are cleared by writing a 1 to the appropriate bit. All interrupts bits are enabled using the Ethernet Interrupt Enable register (EINTREN). If any enabled bit in the Ethernet Interrupt Status register is set, its associated Ethernet interrupt to the system is set. The interrupt to the system is negated when all active interrupt sources have been cleared. If an interrupt source is active at the same time the interrupt bit is being cleared, the interrupt status bit remains set and the interrupt signal remains set.

**Note:** For diagnostics, software can cause any of these interrupt status bits to be set by writing a 1 to a bit that is 0.

31	30	29	28	27	26	25	24	23	22	21	20	19	18	17	16
Reserved						RX OVFL DATA	RX OVFL STAT	RX BUFC	RX DONE A	RX DONE B	RX DONE C	RX DONE D	RXNO BUF	RX BU FFUL	RXBR
15	14	13	12	11	10	9	8	7	6	5	4	3	2	1	0
Reserved									ST OVFL	Not used	TX BUFC	TX BUF NR	TX DONE	TX ERR	TX IDLE

### Register bit assignment

Bits	Access	Mnemonic	Reset	Description
D31:26	N/A	Reserved	N/A	N/A
D25	R/C	RXOVFL_DATA	0	Assigned to RX interrupt. RX data FIFO overflowed. For proper operation, reset the receive packet processor using the ERX bit in the Ethernet General Control register when an overflow condition occurs.

**Table 240: Ethernet Interrupt Status register**

Bits	Access	Mnemonic	Reset	Description
D24	R/C	RXOVFL_STAT	0	Assigned to RX interrupt. RX status FIFO overflowed.
D23	R/C	RXBUFC	0	Assigned to RX interrupt. I bit set in receive Buffer Descriptor and buffer closed.
D22	R/C	RXDONEA	0	Assigned to RX interrupt. Complete receive frame stored in pool A of system memory.
D21	R/C	RXDONEB	0	Assigned to RX interrupt. Complete receive frame stored in pool B of system memory.
D20	R/C	RXDONEC	0	Assigned to RX interrupt. Complete receive frame stored in pool C of system memory.
D19	R/C	RXDONED	0	Assigned to RX interrupt. Complete receive frame stored in pool D of system memory.
D18	R/C	RXNOBUF	0	Assigned to RX interrupt. No buffer is available for this frame due to one of these conditions: <ul style="list-style-type: none"> <li>■ All four buffer rings being disabled</li> <li>■ All four buffer rings being full</li> <li>■ No available buffer big enough for the frame</li> </ul>
D17	R/C	RXBUFFUL	0	Assigned to RX interrupt. No buffer is available for this frame because all four buffer rings are disabled or full.
D16	R/C	RXBR	0	Assigned to RX interrupt. New frame available in the RX_FIFO. This bit is used for diagnostics.
D15:07	N/A	Reserved	N/A	N/A

**Table 240: Ethernet Interrupt Status register**

Bits	Access	Mnemonic	Reset	Description
D06	R/C	STOVFL	0	Assigned to TX interrupt. Statistics counter overflow. Individual counters can be masked using the Carry Register 1 and 2 Mask registers. The source of this interrupt is cleared by clearing the counter that overflowed, and by clearing the associated carry bit in either Carry Register 1 or Carry Register 2 by writing a 1 to the bit.
D05	R	Not used	0	Always write as 0.
D04	R/C	TXBUFC	0	Assigned to TX interrupt. I bit set in the Transmit Buffer Descriptor and buffer closed.
D03	R/C	TXBUFNR	0	Assigned to TX interrupt. F bit not set in the Transmit Buffer Descriptor when read from the TX Buffer descriptor RAM.
D02	R/C	TXDONE	0	Assigned to TX interrupt. Frame transmission complete.
D01	R/C	TXERR	0	Assigned to TX interrupt. Last frame not transmitted successfully. See "Ethernet Interrupt Status register" on page 372 for information about restarting the transmitter when this bit is set.
D00	R/C	TXIDLE	0	Assigned to TX interrupt. TX_WR logic has no frame to transmit. See "Ethernet Interrupt Status register" on page 372 for information about restarting the transmitter when this bit is set.

**Table 240: Ethernet Interrupt Status register**

## Ethernet Interrupt Enable register

**Address: A060 0A14**

The Ethernet Interrupt Enable register contains individual enable bits for each of the bits in the Ethernet Interrupt Status register. When these bits are cleared, the corresponding bit in the Ethernet Interrupt Status register cannot cause the interrupt signal to the system to be asserted when it is set.

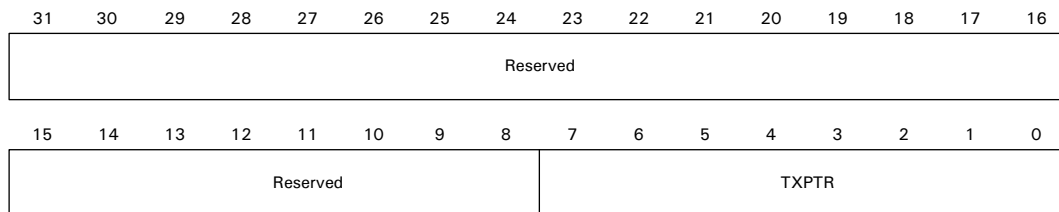


31	30	29	28	27	26	25	24	23	22	21	20	19	18	17	16
Reserved						EN_RXOVFL_DATA	EN_RXOVFL_STAT	EN_RXBUFC	EN_RXDONEA	EN_RXDONEB	EN_RXDONEC	EN_RXDONED	EN_RXNOBUF	EN_RXBUFFUL	EN_RXBR
15	14	13	12	11	10	9	8	7	6	5	4	3	2	1	0
Reserved									EN_STOVFL	Not used	EN_TXBUFC	EN_TXBUFNR	EN_TXDONE	EN_TXERR	EN_TXIDLE

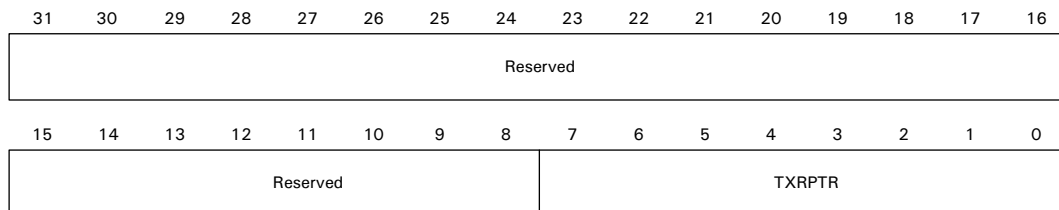
### Register bit assignment

Bits	Access	Mnemonic	Reset	Description
D31:26	N/A	Reserved	N/A	N/A
D25	R/W	EN_RXOVFL_DATA	0	Enable the RXOVFL_DATA interrupt bit.
D24	R/W	EN_RXOVFL_STAT	0	Enable the RXOVFL_STATUS interrupt bit.
D23	R/W	EN_RXBUFC	0	Enable the RXBUFC interrupt bit.
D22	R/W	EN_RXDONEA	0	Enable the RXDONEA interrupt bit.
D21	R/W	EN_RXDONEB	0	Enable the RXDONEB interrupt bit.
D20	R/W	EN_RXDONEC	0	Enable the RXDONEC interrupt bit.
D19	R/W	EN_RXDONED	0	Enable the RXDONED interrupt bit.
D18	R/W	EN_RXNOBUF	0	Enable the RXNOBUF interrupt bit.
D17	R/W	EN_RXBUFFUL	0	Enable the RXBUFFUL interrupt bit.
D16	R/W	EN_RXBR	0	Enable the RXBR interrupt bit.
D15:07	N/A	Reserved	N/A	N/A
D06	R/W	EN_STOVFL	0	Enable the STOVFL interrupt bit.
D05	R/W	Not used	0	Always write as 0.
D04	R/W	EN_TXBUFC	0	Enable the TXBUFC interrupt bit.
D03	R/W	EN_TXBUFNR	0	Enable the TXBUFNR interrupt bit.
D02	R/W	EN_TXDONE	0	Enable the TXDONE interrupt bit.
D01	R/W	EN_TXERR	0	Enable the TXERR interrupt bit.
D00	R/W	EN_TXIDLE	0	Enable the TXIDLE interrupt bit.

**Table 241: Ethernet Interrupt Enable register**

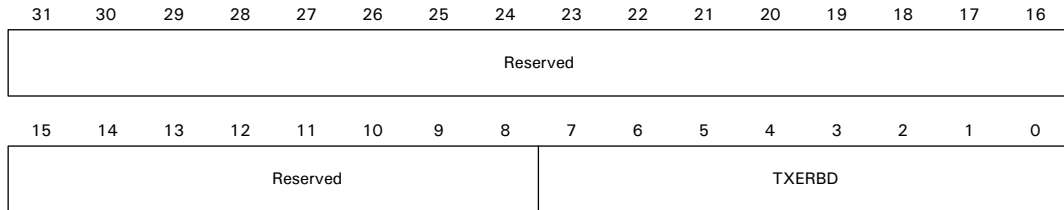
**TX Buffer Descriptor Pointer register****Address: A060 0A18****Register bit assignment**

Bits	Access	Mnemonic	Reset	Description
D31:08	N/A	Reserved	N/A	N/A
D07:00	R/W	TXPTR	0x00	<p>Contains a pointer to the initial transmit buffer descriptor in the TX buffer descriptor RAM.</p> <p><b>Note:</b> This pointer is the 8-bit physical address of the TX buffer descriptor RAM, and points to the first location of the four-location buffer descriptor. The byte offset of this buffer descriptor can be calculated by multiplying this value by 4.</p>

**Table 242: TX Buffer Descriptor Pointer register****Transmit Recover Buffer Descriptor Pointer register****Address: A060 0A1C**

**Register bit assignment**

Bits	Access	Mnemonic	Reset	Description
D31:08	N/A	Reserved	N/A	N/A
D07:00	R/W	TXRPTR	0x00	<p>Contains a pointer to a buffer descriptor in the TX buffer descriptor RAM.</p> <p><b>Note:</b> This pointer is the 8-bit physical address of the TX buffer descriptor RAM, and points to the first location of the four-location buffer descriptor. The byte offset of this buffer descriptor can be calculated by multiplying this value by 4.</p> <p>This is the buffer descriptor at which the TX_WR logic resumes processing when TCLER is toggled from low to high in Ethernet General Control Register #2 (see page 328).</p>

**Table 243: Transmit Recover Buffer Descriptor Pointer register****TX Error Buffer Descriptor Pointer register****Address: A060 0A20****Register bit assignment**

Bits	Access	Mnemonic	Reset	Description
D31:08	N/A	Reserved	N/A	N/A

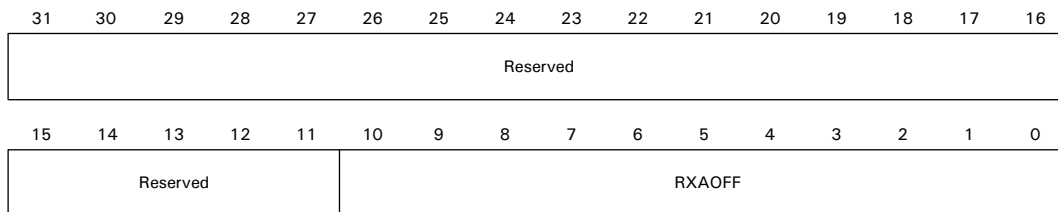
**Table 244: TX Error Buffer Descriptor Pointer register**

Bits	Access	Mnemonic	Reset	Description
D07:00	R	TXERBD	0x00	<p>Contains the pointer (in the TX buffer descriptor RAM) to the last buffer descriptor of a frame that was not successfully transmitted. TXERBD is loaded by the TX_WR logic when a transmit frame is aborted by the MAC or when the MAC finds a CRC error in a frame. TXERBD also is loaded if a buffer descriptor that is not the first buffer descriptor in a frame does not have its F bit set.</p> <p><b>Note:</b> This pointer is the 8-bit physical address of the TX buffer descriptor RAM, and points to the first location of the four-location buffer descriptor. The byte offset of this buffer descriptor can be calculated by multiplying this value by 4.</p> <p><b>Note:</b> Software uses TXERBD to identify frames that were not transmitted successfully.</p>

**Table 244: TX Error Buffer Descriptor Pointer register**

## RX\_A Buffer Descriptor Pointer Offset register

Address: A060 0A28

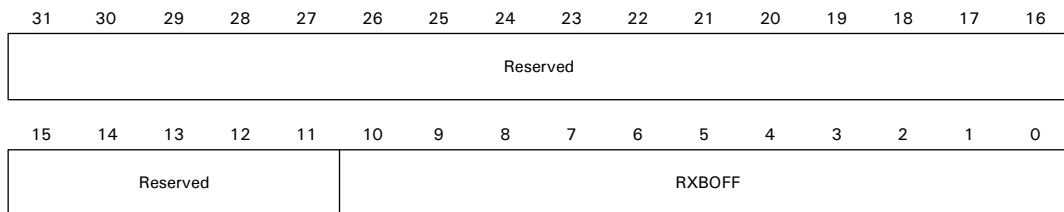


**Register bit assignment**

Bits	Access	Mnemonic	Reset	Description
D31:11	N/A	Reserved	N/A	N/A
D10:00	R	RXAOFF	0x000	Contains an 11-bit byte offset from the start of the pool A ring. The offset is updated at the end of the RX packet, and will have the offset to the next buffer descriptor that will be used. RXAOFF can be used to determine where the RX_RD logic will put the next packet.

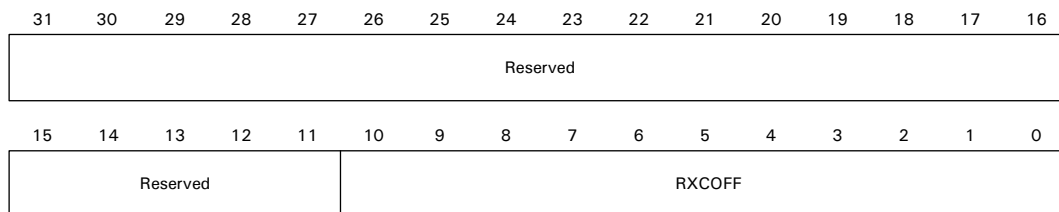
**Table 245: RX\_A Buffer Descriptor Pointer Offset register****RX\_B Buffer Descriptor Pointer Offset register**

Address: A060 0A2C

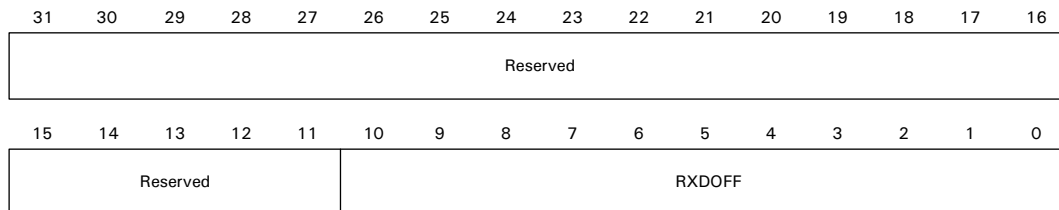
**Register bit assignment**

Bits	Access	Mnemonic	Reset	Description
D31:11	N/A	Reserved	N/A	N/A
D10:00	R	RXBOFF	0x000	Contains an 11-bit byte offset from the start of the pool B ring. The offset is updated at the end of the RX packet, and will have the offset to the next buffer descriptor that will be used. RXBOFF can be used to determine where the RX_RD logic will put the next packet.

**Table 246: RX\_B Buffer Descriptor Pointer Offset register**

**RX\_C Buffer Descriptor Pointer Offset register****Address: A060 0A30****Register bit assignment**

Bits	Access	Mnemonic	Reset	Description
D31:11	N/A	Reserved	N/A	N/A
D10:00	R	RXCOFF	0x000	Contains an 11-bit byte offset from the start of the pool C ring. The offset is updated at the end of the RX packet, and will have the offset to the next buffer descriptor that will be used. RXCOFF can be used to determine where the RX_RD logic will put the next packet.

**Table 247: RX\_C Buffer Descriptor Pointer Offset register****RX\_D Buffer Descriptor Pointer Offset register****Address: A060 0A34**

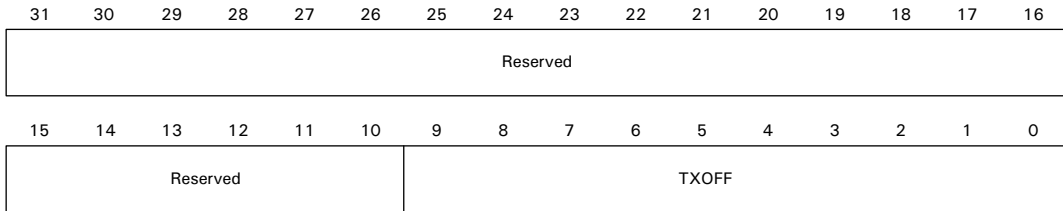
**Register bit assignment**

Bits	Access	Mnemonic	Reset	Description
D31:11	N/A	Reserved	N/A	N/A
D10:00	R	RXDOFF	0x000	Contains an 11-bit byte offset from the start of the pool D ring. The offset is updated at the end of the RX packet, and will have the offset to the next buffer descriptor that will be used. RXDOFF can be used to determine where the RX_RD logic will put the next packet.

**Table 248: RX\_D Buffer Descriptor Pointer Offset register**

**Transmit Buffer Descriptor Pointer Offset register**

Address: A060 0A38



**Register bit assignment**

Bits	Access	Mnemonic	Reset	Description
D31:10	N/A	Reserved	N/A	N/A
D09:00	R	TXOFF	0x000	Contains a 10-bit byte offset from the start of the transmit ring in the TX buffer descriptor RAM. The offset is updated at the end of the TX packet, and will have the offset to the next buffer descriptor that will be used. TXOFF can be used to determine from where the TX_WR logic will grab the next packet.

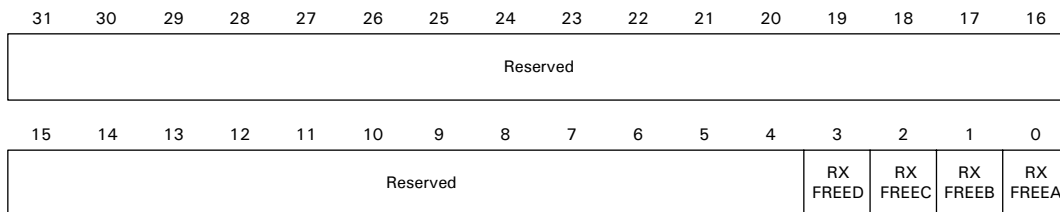
**Table 249: TX Buffer Descriptor Pointer Offset register**

## RX Free Buffer register

**Address: A060 0A3C**

So the `RX_RD` logic knows when the software is freeing a buffer for reuse, the software writes to the RXFREE register each time it frees a buffer in one of the pools. RXFREE has an individual bit for each pool; this bit is set to 1 when the register is written.

Reads to RXFREE always return all 0s.



### Register bit assignment

Bits	Access	Mnemonic	Reset	Description
D31:04	N/A	Reserved	N/A	N/A
D03	W	RXFREED	0	Pool D free bit
D02	W	RXFREEC	0	Pool C free bit
D01	W	RXFREEB	0	Pool B free bit
D00	W	RXFREEA	0	Pool A free bit

**Table 250: RX Free Buffer register**



## TX buffer descriptor RAM

### Address: A060 1000

The TX buffer descriptor RAM holds 64 transmit buffer descriptors on-chip. Each buffer descriptor occupies four locations in the RAM, and the RAM is implemented as a 256x32 device. This is the format of the TX buffer descriptor RAM:

#### Offset + 0

D31:00	R/W	Source address
--------	-----	----------------

#### Offset + 4

D31:11	R/W	Not used
--------	-----	----------

D10:00	R/W	Buffer length
--------	-----	---------------

#### Offset + 8

D31:00	R/W	Destination address (not used)
--------	-----	--------------------------------

#### Offset + C

D31	R/W	W	Wrap
-----	-----	---	------

D30	R/W	I	Interrupt on buffer completion
-----	-----	---	--------------------------------

D29	R/W	L	Last buffer on transmit frame
-----	-----	---	-------------------------------

D28	R/W	F	Buffer full
-----	-----	---	-------------

D27:16	R/W	Reserved	N/A
--------	-----	----------	-----

D15:00	R/W	Status	Transmit status from MAC
--------	-----	--------	--------------------------

See Figure 64, "Transmit buffer descriptor format," on page 313, for more information about the fields in *Offset+C*.

## Sample hash table code

---

This sample C code describes how to calculate hash table entries based on 6-byte Ethernet destination addresses and a hash table consisting of two 32-bit registers (HT1 and HT2). HT1 contains locations 31:0 of the hash table; HT2 contains locations 63:32 of the hash table.

The pointer to the hash table is bits [28:23] of the Ethernet destination address CRC. The polynomial is the same as that used for the Ethernet FCS:

$$G(x) = x^{32} + x^{26} + x^{23} + x^{22} + x^{16} + x^{12} + x^{11} + x^{10} + x^8 + x^7 + x^5 + x^4 + x^2 + x + 1$$

```
static ETH_ADDRESS mca_address[MAX_MCA]; /*list of MCA addresses*/
static INT16 mca_count;                /*# of MCA addresses*/

/ *
 *
 * Function: void eth_load_mca_table (void)
 *
 * Description:
 *
 * This routine loads the MCA table. It generates a hash table for
 * the MCA addresses currently registered and then loads this table
 * into the registers HT1 and HT2.
 *
 * Parameters:
 *
 *     none
 *
 * Return Values:
 *
 *     none
 *
 */

static void eth_load_mca_table (void)

{
    WORD32 has_table[2];
```

```

// create hash table for MAC address
eth_make_hash_table (hash_table);

    (*MERCURY_EFE) .ht2.bits.data = SWAP32(hash_table[1]);
    (*MERCURY_EFE) .ht1.bits.data = SWAP32(hash_table[0]);
}

/ *
*
* Function: void eth_make_hash_table (WORD32 *hash_table)
*
* Description:
*
*     This routine creates a hash table based on the CRC values of
*     the MAC addresses setup by set_hash_bit(). The CRC value of
*     each MAC address is calculated and the lower six bits are used
*     to generate a value between 0 and 64. The corresponding bit in
*     the 64-bit hash table is then set.
*
* Parameters:
*
*     hash_table           pointer to buffer to store hash table in.
*
* Return Values:
*
*     none
*/

static void eth_make_hash_table (WORD32 *hash_table)

{
    int index;

    memset (hash_table, 0, 8);           /* clear hash table*/

    for (index = 0; index < mca_count; index++)/*for each mca address*/

```

```

        {
            set_hash_bit ((BYTE *) hash_table, calculate_hash_bit (mca_address
                [index]));
        }
    }

/  *
  *
  * Function: void set_hash_bit (BYTE *table, int bit)
  *
  * Description:
  *
  *     This routine sets the appropriate bit in the hash table.
  *
  * Parameters:
  *
  *     table           pointer to hash table
  *     bit             position of bit to set
  *
  * Return Values:
  *
  *     none
  */

static void set_hash_bit (BYTE *table, int bit)

{
    int byte_index, bit_index;

    byte_index = bit >> 3;
    bit_index = bit & 7;
    table [byte_index] |= (1 << bit_index);
}

/  *
  *

```

```

* Function: int calculate_hash_bit (BYTE *mca)
*
* Description:
*     This routine calculates which bit in the CRC hash table needs
*     to be set for the MERCURY to recognize incoming packets with
*     the MCA passed to us.
*
* Parameters:
*
*     mca                pointer to multi-cast address
*
* Return Values:
*
*     bit position to set in hash table
*/

#define POLYNOMIAL 0x4c11db6L

static int calculate_hash_bit (BYTE *mca)
{
    WORD32 crc;
    WORD16 *mcap, bp, bx;
    int result, index, mca_word, bit_index;
    BYTE lsb;
    WORD16 copy_mca[3]
    memcpy (copy_mca,mca,sizeof(copy_mca));
    for (index = 0; index < 3; index++)
    {
        copy_mca [index] = SWAP16 (copy_mca [index]);
    }

    mcap = copy_mca;
    crc = 0xffffffffL;

    for (mca_word = 0; mca_word < 3; mca_word++)
    {
        bp = *mcap;

```

```
    mcap++;
    for (bit_index = 0; bit_index < 16; bit_index++)
    {
        bx = (WORD16) (crc >> 16);        /* get high word of crc*/
        bx = rotate (bx, LEFT, 1);        /* bit 31 to lsb*/
        bx ^= bp;                          /* combine with incoming*/
        crc <<= 1;                          /* shift crc left 1 bit*/
        bx &= 1;                             /* get control bit*/
        if (bx)                              /* if bit set*/
        {
            crc ^= POLYNOMIAL;            /* zero crc with polynomial*/
        }
        crc |= bx;                          /* or in control bit*/
        bp = rotate (bp, RIGHT, 1);
    }
}

// CRC calculation done. The 6-bit result resides in bit
// locations 28:23

result = (crc >> 23) & 0x3f;

return result;

}
```

---

# *PCI-to-AHB Bridge*

---

## C H A P T E R 7

**T**he PCI-to-AHB bridge provides connections between PCI-based modules/devices and the NS9750B-A1 AHB bus.

**Important:** This chapter presumes knowledge of PCI system standards and architecture, and explains how PCI works in relation to the AHB bus. If you have questions regarding PCI terminology or concepts, please refer to your PCI documentation.

## About the PCI-to-AHB Bridge

---

The PCI-to-AHB bridge provides these features:

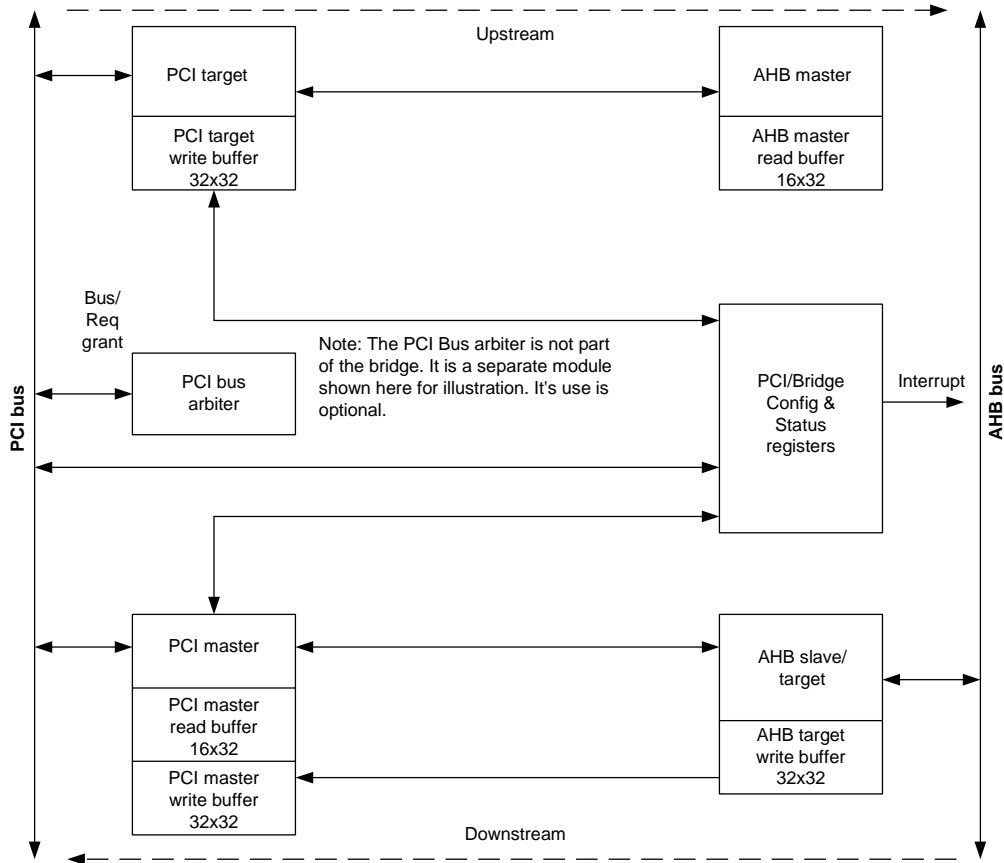
- Supports PCI specification 2.1 and 2.2 protocol
- AHB master and slave interfaces
- PCI master and target interfaces
- Open drain interrupt output for PCI bus
- Interrupt to AHB bus for AHB and PCI bus errors
- Supports 32-bit address and data on both busses
- Supports AHB core clock up to 100 MHz, and a PCI core clock of 33 MHz
- Performs all AHB-to-PCI reads as SPLIT transactions on the AHB bus (improves bus use)
- Supports AHB burst transfers up to 8 words
- AHB master supports all AHB slave responses for upstream (initiated on the PCI bus) PCI-to-AHB traffic
- Supports early burst termination on the AHB bus
- Dual 64-byte write buffers in both directions
- Single 64-byte read buffers in both directions
- Supports PCI configuration cycles
- Supports target retry, target disconnect, and target abort on PCI bus
- Supports all PCI parity generation and parity error detection
- Includes all PCI-specific configuration registers
- Supports configuration of internal PCI configuration registers using the AHB bus
- Supports PCI-to-AHB address translation
- Supports AHB-to-PCI address translation

**Note:** Use the AHB DMA function to move blocks of data between the ARM CPU and the PCI bus. Do not use load and store multiple commands to the PCI-to-AHB bridge and do not cache PCI memory.



## PCI-to-AHB bridge functionality

Figure 68 shows the PCI-to-AHB bridge. *Downstream* transactions are those initiated on the AHB bus; *upstream* transactions are those initiated on the PCI bus.



**Figure 68: PCI-to-AHB bridge diagram**

### AHB master interface

The AHB master interface block controls the bridge's access to the AHB bus as a master, and is used for reads and writes to the AHB bus that are initiated on the PCI bus by an external PCI bus master. The requests are transferred to the AHB master from the PCI target interface. PCI writes are posted in the dual 64-byte PCI target write buffer. AHB read data is stored in the 64-byte AHB master read buffer before

being sent back to the PCI bus. The AHB master interface supports both single and burst transactions.

### ***AHB slave/target interface***

The AHB slave/target interface block controls the AHB target access to the bridge, and is used for reads and writes to the PCI bus that are initiated on the AHB bus. The requests are transferred to the PCI master interface. Writes are posted in the dual 64-byte AHB target write buffer and then transferred to the dual 64-byte PCI master write buffer. Reads are delayed through the AHB SPLIT transaction protocol. Read data is stored in the 64-byte PCI master read buffer. The AHB slave/target interface supports both single and burst transactions.

The AHB slave provides the AHB interface to the PCI/Bridge configuration registers (see page 397), using the `CONFIG_ADDR` and `CONFIG_DATA` memory spaces.

### ***PCI target interface***

The PCI target interface block controls the PCI bus access to the AHB bus, and is used for reads and writes that are initiated on the PCI bus by an external PCI bus master. The requests are transferred to the AHB master interface. Writes are posted in the dual 64-byte PCI target write buffer. The PCI target interface supports both single and burst transactions.

### ***PCI master interface***

The PCI master interface block controls the bridge's access to the PCI bus as a master, and is used for reads and writes to the PCI bus that are initiated on the AHB bus. The PCI master interfaces to the AHB slave/target interface, and receives its requests from the AHB target interface. The PCI master has both a 64-byte read buffer and a dual 64-byte write buffer. Both single and burst transactions are supported.

### ***PCI/bridge configuration and status registers***

The PCI/bridge configuration and status registers block contains standard PCI configuration and status registers. All registers can be accessed using the PCI and AHB buses (see "Configuration registers," beginning on page 397).

**PCI bus arbiter**

The PCI bus arbiter (also referred to as *PCI arbiter*), although embedded in NS9750B-A1, is not part of the PCI-to-AHB bridge protocol. See "PCI bus arbiter," beginning on page 405, for information about the PCI arbiter. The arbiter's use is optional.

**Cross-bridge transaction error handling**

The PCI-to-AHB bridge supports several error-handling mechanisms. All mechanisms can cause an interrupt to the system unless they are masked. Table 251 describes the errors and resulting action.

Error	Action taken
<b>PCI-to-AHB write</b> A write to the AHB bus does not complete due to receipt of an AHB bus error	<ul style="list-style-type: none"> <li>■ The AHBERR bit in the PCI Bridge Interrupt Status register is set.</li> <li>■ The AHB address is stored in the AHB Error Address register in the bridge.</li> </ul>
<b>PCI-to-AHB read</b> A read to the AHB bus does not complete due to receipt of an AHB bus error	<ul style="list-style-type: none"> <li>■ The AHBERR bit in the PCI Bridge Interrupt Status register is set.</li> <li>■ The AHB address is stored in the AHB Error Address register in the bridge.</li> <li>■ A PCI target abort is issued to release the PCI bus</li> <li>■ The SIGNALLED TARGET ABORT bit in the PCI Status register is set.</li> </ul>
<b>AHB-to-PCI write</b> A write to the PCI bus does not complete due to receipt of a PCI bus error.	<ul style="list-style-type: none"> <li>■ Bits [15:11] and [04] in the PCI Status register will indicate the source of the PCI bus error.</li> <li>■ The PCI address is stored in the PCI Error Address register in the bridge.</li> </ul>
<b>AHB-to-PCI read</b> A read to the PCI bus does not complete due to receipt of a PCI bus error.	<ul style="list-style-type: none"> <li>■ Bits [15:11] and [04] in the PCI Status register will indicate the source of the PCI bus error</li> <li>■ The PCI address is stored in the PCI Error Address register in the bridge.</li> </ul>

**Table 251: PCI-to-AHB error handling**

***PCI target error filtering***

If the PCI target address or data parity checking logic finds an error during upstream transactions, the transaction is not passed to the AHB master. In this situation, the `DETECTED PARITY ERROR` bit in the PCI Status register is set. For address parity errors, the `SIGNALLED TARGET ABORT` bit in the PCI Status register is set.

For data parity checking on writes, the entire burst is discarded if any word in the burst has a parity error.

**AHB address decoding and translation**

The PCI-to-AHB bridge supports these four AHB address spaces:

- PCI memory (0x8000\_0000->0x8FFF\_FFFF; 256 MB)
- PCI IO (0xA000\_0000->0xA00F\_FFFF; 1 MB)
- PCI CONFIG\_ADDR register (0xA010\_0000)
- PCI CONFIG\_DATA register (0xA020\_0000)

The bridge supports AHB to PCI memory address translation using the PCI Bridge AHB to PCI Memory Address Translate 0/1 (see page 423 and page 424) and PCI Bridge Address Translation Control (see page 427) registers. The address translation scheme breaks the 256 MB memory window from AHB to PCI into eight 32 MB subwindows that can be translated individually.

The `PALTxVAL` fields in the PCI Bridge AHB to PCI Memory Address Translate 0/1 registers control the translation for each of the eight subwindows. For example, if `PALTOVAL` is set to 0x75, an access to 0x8000\_0000 on the AHB bus is mapped to 0xEA00\_0000 in the PCI bus. The `PALT_EN` bit in the PCI Bridge Address Translation Control register determines whether AHB to PCI address translation is enabled:

- When set to 1, `PALT_EN` enables address translation.
- When set to 0, no address translation takes place, and the AHB and PCI addresses are identical.

Address translation also is provided for accesses to PCI IO space from the AHB bus. The translation process is similar to memory address translation, with this exception: the `PALT8VAL` field translates the 1 MB window dedicated to PCI IO space to another 1 MB IO window on the PCI bus. When `PALT_EN` is set to 1, IO translation is enabled.

## PCI address decoding and mapping

The PCI-to-AHB bridge uses six Base Address registers (BAR), defined in the PCI Configuration register (see Table 254, “PCI/bridge configuration registers,” on page 399), to determine the range of PCI addresses to which the bridge responds. The window size of each Base Address register is hardwired (see Table 257 on page 403), but each register can be enabled or disabled using the ENBAR0-ENBAR5 bits in the PCI Miscellaneous Support register (see page 412) in the PCI arbiter.

The bridge supports PCI to AHB memory address translation using the PCI Bridge PCI to AHB Memory Address Translate 0/1 (see page 425) and PCI Bridge Address Translation Control (see page 427) registers. The address translation scheme provides a separate translation value for each of the six Base Address registers. The translation window size is the same as the size of the corresponding register.

The `MALTxVAL` fields in the PCI Bridge PCI to AHB Memory Address Translate 0/1 registers (see page 425 and page 426) control the translation for each of the six Base Address registers. For example, if `MALT1VAL` is set to `0x08`, an access to `0xFC00_0000` on the PCI bus that hits Base Address register 1 is mapped to `0x2000_0000` on the AHB bus. The `MALT_EN` bit in the PCI Bridge Address Translation Control register determines whether PCI to AHB address translation is enabled:

- When set to 1, `MALT_EN` enables address translation.
- When set to 0, no address translation takes place, and the AHB and PCI addresses are identical.

The external PCI bus is allowed access only to NS9750B-A1’s system memory. The `MALTxVAL` values, therefore, should be programmed only to map addresses in the lower 2 GB of NS9750B-A1’s 4 GB address space (`0x0000_0000` -> `0x7FFF_FFFF`)

## Interrupts

The bridge generates an interrupt to the AHB bus, for either AHB or PCI bus errors. An AHB bus error interrupt is generated when the AHB master receives an ERROR response to a transaction it initiated. The status bit for this interrupt, `AHBERR`, is in the PCI Bridge Interrupt Status register (see page 420).

A PCI bus error interrupt is generated for any of these PCI conditions:

- Address or data parity error detected (`DPE`, see “Detected parity error” on page 401)

- Bridge-generated system error ( $SERR\#$ , see "Signaled system error" on page 401)
- Bridge receives a master abort ( $RMA$ , see "Received master abort" on page 401)
- Bridge receives a target abort ( $RTA$ , see "Received target abort" on page 401)
- Bridge signals a target abort ( $STA$ , see "Signaled target abort" on page 402)
- Bridge master finds a parity error on read data or detects the target asserting a master data parity error ( $PERR\#$ , see "Master data parity error" on page 402) and the parity error response bit in the PCI Command register (see page 400) is set.

The PCI Status register (see page 401) contains the status bits for the interrupts caused by PCI bus errors.

Use the PCI Bridge Interrupt Enable register (see page 421) to enable or disable interrupt sources. Clearing an enable bit (setting the bit to 0) prevents the associated interrupt status bit from asserting the external interrupt to the system.

When an AHB bus error occurs, the AHB address that caused the bus error is saved in the AHB Address Error register (see "PCI Bridge AHB Error Address register" on page 419). Because multiple errors can occur before the software services the interrupt, no new addresses are saved in the register until  $AHBERR$  (in the PCI Bridge Interrupt Status register) is cleared.

When a PCI bus error occurs, the PCI address that caused the bus error is saved in the PCI Address Error register ("PCI Bridge PCI Error Address register" on page 420). Because multiple bus errors can occur before the software services the interrupt, no new addresses are saved in the register until all error bits are cleared in the PCI Status register.

The bridge can drive an interrupt to the PCI bus. This interrupt is driven from the  $INTA2PCI$  bit in the PCI Miscellaneous Support register (see page 412) in the PCI arbiter. This interrupt is used only in systems in which NS9750B-A1 is not processing PCI interrupts, and is set by software.

## Transaction ordering

The AHB-to-PCI bridge maintains the request order in each direction. Transactions are sent to the destination bus in the order in which they are received on the source bus. No order is maintained between upstream and downstream transactions.

## Endian configuration

The PCI bus is defined as little endian and the AHB bus can be defined as either Big or little endian. The PCI-to-AHB bridge supports byte-swapping only when the AHB bus is configured as a big endian bus. Byte-swapping is selected using the endian mode bit in the Miscellaneous System Configuration register (see "Miscellaneous System Configuration and Status register," beginning on page 157). Table 252 shows the byte-swapping scheme used.

PCI bus byte	AHB bus byte
Data[31:24]	AHB_Data[7:0]
Data[23:16]	AHB_Data[15:8]
Data[15:08]	AHB_Data[23:16]
Data[07:00]	AHB_Data[31:24]

**Table 252: Big endian byte-swapping**

## Configuration registers

The Configuration registers within the PCI-to-AHB bridge are accessed using PCI configuration cycles. Two registers are used to access the configuration registers from the AHB side: Configuration Address Port (`CONFIG_ADDR`) and Configuration Address Data Port (`CONFIG_DATA`).

Table 253 describes the fields in the Configuration Address Port register. The Configuration Address Data Port register has no specific format; it contains the read or write configuration data.

Bits	Access	Mnemonic	Reset	Description
D31	R/W	ENABLE	0x0	<p><b>Enable translation</b></p> <p>0 Disabled (default) 1 Enabled</p> <p>Enables translation of a subsequent access to the CONFIG_DATA register to a PCI configuration cycle.</p>
D30:24	N/A	Reserved	N/A	N/A
D23:16	R/W	BUS_NUMBER	0x00	<p><b>Target PCI bus number</b></p> <ul style="list-style-type: none"> <li>■ <b>Bus 0.</b> Considered a local bus, so a Type 0 configuration is performed.</li> <li>■ <b>All other bus numbers.</b> Result in a Type 1 cycle that targets an external bus (that is, a bus on the other side of a PCI-to-PCI bridge).</li> </ul>
D15:11	R/W	DEVICE_NUMBER	0x00	<p><b>Target PCI device number</b></p> <p>For Type 0 cycles, the bridge uses this field to determine which bit of AD[31:11] is the only bit set during the configuration cycle on the PCI bus. This will be the bit that is connected to the IDSEL input of the device assigned to this device number.</p> <p><b>Note:</b> This value must be 0 for internal registers.</p> <p><b>Example:</b> If DEVICE_NUMBER = 0x01, AD[31:11] = 0x000002</p>
D10:08	R/W	FUNCTION_NUMBER	0x0	<p><b>Target function number within PCI device</b></p> <p>This value is 0x0 for all accesses to bridge registers. This value is mapped to AD[10:08] during the configuration cycle.</p>

**Table 253: CONFIG\_ADDR register**



Bits	Access	Mnemonic	Reset	Description
D07:02	R/W	REGISTER_NUMBER	0x00	<p><b>Target register address within the PCI</b> 32-bit register, whose value is mapped to AD[07:02] during the configuration cycle.</p> <p><b>Example:</b> If the PCI Vendor ID register is being accessed, the REGISTER_NUMBER will be 0x00. (See Table 254, “PCI/bridge configuration registers,” on page 399 for more information.)</p>
D01:00	R/W	TYPE	0x0	<p><b>Type field</b> The value in this field must be 00 for Type 0 cycles and 01 for Type 1 cycles. This value is mapped to AD[01:00] during the configuration cycle.</p>

**Table 253: CONFIG\_ADDR register**

## Bridge Configuration registers

Table 254 shows the standard PCI configuration registers that are supported by the PCI-to-AHB bridge. These registers can be 8-, 16-, or 32-bits wide, as indicated in the table. The size of the transfer on the AHB bus determines which bytes are written.

The registers are described briefly in this chapter. For more information about each register, see your PCI documentation.

**Note:** The register number refers to the REGISTER\_NUMBER field in the Configuration Address Port register (see Table 253, “CONFIG\_ADDR register,” on page 398).

Register number	[31:24]	[23:16]	[15:08]	[07:00]
0x00	Device ID <sup>1</sup>		Vendor ID <sup>1</sup>	
0x01	Status		Command	
0x02	Class code <sup>1</sup>			Revision ID <sup>1</sup>
0x03	BIST	Header	Latency timer	Cache size

**Table 254: PCI/bridge configuration registers**

Register number	[31:24]	[23:16]	[15:08]	[07:00]
0x04	Base address 0			
0x05	Base address 1			
0x06	Base address 2			
0x07	Base address 3			
0x08	Base address 4			
0x09	Base address 5			
0x0A	CardBus CIS pointer			
0x0B	Subsystem ID <sup>1</sup>		Subsystem vendor ID <sup>1</sup>	
0x0C	Expansion ROM			
0x0D	Reserved			
0x0E	Reserved			
0x0F	Max_Lat <sup>1</sup>	Min_Gnt <sup>1</sup>	Interrupt pin <sup>1</sup>	Interrupt Line

<sup>1</sup> These entries are standard read-only PCI configuration registers that are initialized using registers in the PCI arbiter (see "PCI bus arbiter," beginning on page 405).

**Table 254: PCI/bridge configuration registers**

#### **PCI Vendor ID register**

Read-only value. To change this value, use the `VENDOR_ID` field in the PCI Configuration 0 register in the PCI arbiter (see page 415).

#### **PCI Device ID register**

Read-only value. To change this value, use the `DEVICE_ID` field in the PCI Configuration 0 register in the PCI arbiter (see page 415).

#### **PCI Command register**

The default value of this register is 0x0000. Table 255 describes the register fields.

Bits	Description	Type
D15:10	Reserved	Hardwired to 0
D09	Fast back-to-back	Hardwired to 0; the device cannot generate fast back-to-back cycles.
D08	SERR#	R/W
D07	Address stepping	Hardwired to 0
D06	Parity error response	R/W
D05	VGA palette snooping	Hardwired to 0
D04	Master MWI (set to 0 for NS9750B-A1)	R/W
D03	Special cycle response	Hardwired to 0
D02	Bus master (set to 1 for NS9750B-A1)	R/W
D01	Memory enable (set to 1 for NS9750B-A1)	R/W
D00	IO enable (set to 0 for NS9750B-A1)	R/W

**Table 255: Command register**

### **PCI Status register**

Table 256 describes the PCI Status register fields.

Bits	Access	Mnemonic	Reset	Description
D15	R/C	DPE	0	<b>Detected parity error</b> Device detected parity error. Used as an interrupt source to AHB bus.
D14	R/C	SERR#	0	<b>Signaled system error</b> Device generated system error (SERR#). Used as an interrupt source to AHB bus.
D13	R/C	RMA	0	<b>Received master abort</b> Master aborted transaction. Used as an interrupt source to AHB bus.
D12	R/C	RTA	0	<b>Received target abort</b> Master received target abort. Used as an interrupt source to AHB bus.

**Table 256: PCI Status register**

Bits	Access	Mnemonic	Reset	Description
D11	R/C	STA	0	<b>Signaled target abort</b> Master signaled the target abort as target. Used as an interrupt source to AHB bus.
D10:09	Hard-wired to 10	DEVSEL	10	<b>DEVSEL timing for target</b> 00 Fast 01 Medium 10 Slow 11 Reserved
D08	R/C	PERR#	0	<b>Master data parity error</b> The master detected a parity error and the following conditions exist: <ul style="list-style-type: none"> <li>■ Master initiated transaction</li> <li>■ Master set PERR# (read) or detected PERR# asserted by target (write)</li> <li>■ Parity error response bit set in the PCI Command register</li> </ul> Used as an interrupt source to the AHB bus.
D07	Hard-wired to 1	FBBC	1	<b>Fast back-to-back capable</b> 0 No support 1 Support Device supports fast back-to-back transactions as a target only.
D06	N/A	Not used	0	Hardwired to 0.
D05	Hard-wired to 0	BS66	0	<b>66MHz capable</b> Bus speed: 0 33 MHz 1 66MHz
D04:00	N/A	Not used	0	Always set to 0.

**Table 256: PCI Status register****PCI Revision ID register**

Read-only value. To change this value, use the `REVISION_ID` field in the PCI Configuration 1 register in the PCI arbiter (see page 415).

**PCI Class Code register**

Read only value. To change this value, use the `CLASS_CODE` field in the PCI Configuration 1 register in the PCI arbiter (see page 415).

**PCI Cache Size register**

Read/write value that should always be set to `0x00`. The bridge ignores this value.

**PCI Latency Timer register**

Read/write field programmed by the device driver.

**PCI Header register**

Read-only value, hardwired to `0x0`.

**PCI BIST register**

Read-only value, hardwired to `0x0`.

**PCI Base Address registers [5:0]**

The PCI-to-AHB bridge supports the six Base Address registers defined by PCI. Table 257 defines the memory space size decoded by each register.

Base Address register	Memory size decoded
0	256 MB
1	64 MB
2	16 MB
3	4 MB
4	1 MB
5	256 KB

**Table 257: Base Address register decoding sizes**

Each Base Address register is enabled using the `ENBAR0-ENBAR5` bits in the PCI Miscellaneous Support register (see page 412) in the PCI arbiter. Note that the bridge

forces the four least significant bits (LSBs) of each Base Address register to 0x0. As such, PCI defines each register with the following characteristics:

- Memory space indicator
- Located anywhere in the 32-bit address space
- Not prefetchable

#### ***PCI CardBus CIS Pointer register***

Read-only value, hardwired to 0x0.

#### ***PCI Subsystem Vendor ID register***

Read-only value. To change this value, use the `SUBVENDOR_ID` field in the PCI Configuration 2 register (see page 416) in the PCI arbiter.

#### ***PCI Subsystem ID register***

Read-only value. To change this value, use the `SUBSYSTEM_ID` field in the PCI Configuration 2 register (see page 416) in the PCI arbiter.

#### ***PCI Expansion ROM register***

Read-only value, hardwired to 0x00000000.

#### ***PCI Interrupt Line register***

Read/write value indicating to which line of an interrupt controller the PCI interrupt generated by the bridge is connected. This register is used only in those systems in which NS9750B-A1 is not handling PCI interrupts.

#### ***PCI Interrupt Pin register***

Read-only value programmed using the `INTERRUPT_PIN` field in the PCI Configuration 3 register (see page 417) in the PCI arbiter. Set this value to 0x1 (default value) when NS9750B-A1 drives `INTA#`.

**PCI Min Grant register**

Read-only value programmed using the `MIN_GRANT` field in the PCI Configuration 3 register (see page 417) in the PCI arbiter.

**PCI Max Latency register**

Read-only value programmed using the `MAX_LATENCY` field in the PCI Configuration 3 register (see page 417) in the PCI arbiter.

## PCI bus arbiter

---

NS9750B-A1 provides an embedded PCI bus arbiter that supports up to three external PCI masters and the internal PCI-to-AHB bridge. The arbiter uses a rotating priority scheme. An AHB slave is integrated with the PCI bus arbiter to access programmable registers, to support system configuration and error reporting.

NS9750B-A1 can be configured to use either the embedded PCI arbiter or an external arbiter through the bootstrap initialization scheme used during powerup (see "Bootstrap initialization" on page 132). The `RTCK` pin selects the source of the arbiter:

- The internal arbiter is used if `RTCK = 1`.
- If a pulldown resistor is placed on the `RTCK` bit, an external arbiter is used. When an external arbiter is used, the `REQ#/GNT#` (request/grant) signals for the internal PCI-to-AHB bridge are brought to external pins on NS9750B-A1 (see Figure 70, "System connections to NS9750B-A1 – External arbiter and central resources," on page 445).

**PCI arbiter functional description**

The PCI bus arbiter supports up to four PCI masters, including the PCI-to-AHB bridge, using the rotating priority scheme shown in Table 258. With rotating priority, the priority of a master depends on its relative position to the last granted master. After reset, the arbiter defaults to the PCI-to-AHB bridge having the highest priority.

Last granted master	Highest priority	2 <sup>nd</sup> priority	3 <sup>rd</sup> priority	Lowest priority	Parked master
PCI-to-AHB bridge	External master 1	External master 2	External master 3	PCI-to-AHB bridge	PCI-to-AHB bridge
External master 1	External master 2	External master 3	PCI-to-AHB bridge	External master 1	External master 1
External master 2	External master 3	PCI-to-AHB bridge	External master 1	External master 2	External master 2
External master 3	PCI-to-AHB bridge	External master 1	External master 2	External master 3	External master 3

**Table 258: Rotating priority scheme**

Each master has a set of  $REQ\#/GNT\#$  signals used for bus arbitration. The master asserts its  $REQ\#$  when it needs to execute a bus transaction. The arbiter then asserts the  $GNT\#$  to the requester with the highest priority. Until the bus is idle (that is,  $FRAME\#$  and  $IRDY\#$  are both inactive), the arbiter continually arbitrates and the asserted  $GNT\#$  can change each clock cycle. One  $GNT\#$  can be negated coincident with another  $GNT\#$  being asserted in this situation. When the bus goes idle, the arbiter stops arbitrating and the master with the asserted  $GNT\#$  is allowed to start a transaction.

If there are no new requesters when the current bus master completes its transaction, the bus ownership stays with the most recent bus master (*bus parking*). If a  $REQ\#$  is asserted from any of the other masters, there must be a one clock cycle delay between the negation of the  $GNT\#$  to the parked bus master and the assertion of the  $GNT\#$  to the bus master requesting the bus. If the granted bus master does not start its bus transaction within 16 PCI clocks of the bus being idle, the PCI arbiter sets the  $PCIBRK\_Mx$  bit for that master (in the PCI Arbiter Interrupt Status register; see page 410) and negates  $GNT\#$ . The bus ownership can then be granted to one of the other bus masters. For the three external masters,  $REQ\#$  from the broken master is ignored until the interrupt service routine re-enables it by toggling its  $PCIEN\_Mx$  bit from low-to-high in the PCI Arbitration Configuration register (see page 409). (Although a broken master condition for the PCI-to-AHB bridge is logged using the  $PCIBRK\_Mx$  bit, it is never taken out of service.) The  $PCIEN\_Mx$  bits are also used to enable or disable the requests from the three external masters during normal operation.



## Slave interface

The PCI bus arbiter slave interface supports single 32-bit transfers only.

The system can be configured such that all CSRs can be accessed using only “privileged mode” accesses (HPROT=xx1x) or only user mode accesses (HPROT=xx0x). Use internal register access mode bit 0 in the Miscellaneous System Configuration register to set access accordingly (see “Miscellaneous System Configuration and Status register” on page 157).

The slave generates a AHB bus error if the address is not aligned on a 32-bit boundary and Misaligned Bus Address Response Mode is set in the Miscellaneous System Configuration and Status register. Accesses to non-existent addresses also result in an AHB bus error response.

## PCI Arbiter Configuration registers

Table 259 provides the PCI bus arbiter register map.

All configuration registers must be accessed as 32-bit words and as single accesses only. Bursting is not allowed.

Address Offset	Register	Description
0xA030 0000	PARBCFG	PCI Arbiter Configuration
0xA030 0004	PARBINT	PCI Arbiter Interrupt Status
0xA030 0008	PARBINTEN	PCI Arbiter Interrupt Enable
0xA030 000C	PMISC	PCI Miscellaneous Support
0xA030 0010	PCFG0	PCI Configuration 0
0xA030 0014	PCFG1	PCI Configuration 1
0xA030 0018	PCFG2	PCI Configuration 2
0xA030 001C	PCFG3	PCI Configuration 3
0xA030 0020	PAHBCFG	PCI Bridge Configuration
0xA030 0024	PAHBERR	PCI Bridge AHB Error Address
0xA030 0028	PCIERR	PCI Bridge PCI Error Address

**Table 259: PCI arbiter register map**

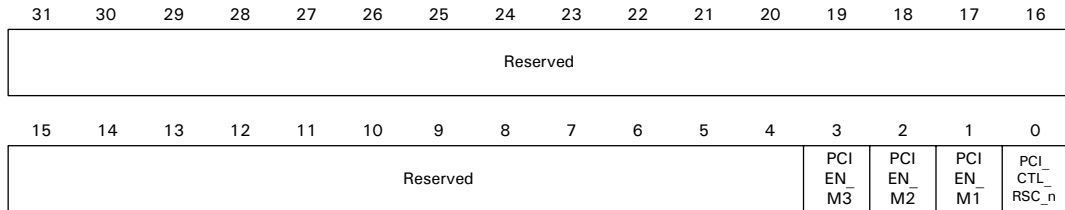
Address Offset	Register	Description
0xA030 002C	PINTR	PCI Bridge Interrupt Status
0xA030 0030	PINTEN	PCI Bridge Interrupt Enable
0xA030 0034	PALTMEM0	PCI Bridge AHB to PCI Memory Address Translate 0
0xA030 0038	PALTMEM1	PCI Bridge AHB to PCI Memory Address Translate 1
0xA030 003C	PALTIO	PCI Bridge AHB to PCI IO Address Translate
0xA030 0040	PMALTO	PCI Bridge PCI to AHB Memory Address Translate 0
0xA030 0044	PMALT1	PCI Bridge PCI to AHB Memory Address Translate 1
0xA030 0048	PALTCTL	PCI Bridge Address Translation Control
0xA030 004C	CMISC	CardBus Miscellaneous Support
0xA030 004C–0xA030 0FFC		Reserved (all read accesses return 0x0 value)
0xA030 1000	CSKTEV	CardBus Socket Event
0xA030 1004	CSKTMSK	CardBus Socket Mask
0xA030 1008	CSKTPST	CardBus Socket Present State
0xA030 100C	CSKTFEV	CardBus Socket Force Event
0xA030 1010	CSKTCTL	CardBus Socket Control
0xA030 1014–0xA030 1FFC		Reserved (all read accesses return 0x0 value)

**Table 259: PCI arbiter register map**

**PCI Arbiter Configuration register**

**Address: A030 0000**

The PCI Arbiter Configuration register enables and disables each of the three external PCI bus masters. The internal PCI-to-AHB bridge is always enabled.



**Register bit assignment**

Bits	Access	Mnemonic	Reset	Description
D31:04	Read only; hard-wired to 0	Reserved	N/A	N/A
D03	R/W	PCIEN_M3	0	<b>External master 3 enable</b> 0 Disable (default) 1 Enable If the master becomes broken, toggle low -> high to re-enable.
D02	R/W	PCIEN_M2	0	<b>External master 2 enable</b> 0 Disable (default) 1 Enable If the master becomes broken, toggle low -> high to re-enable.
D01	R/W	PCIEN_M1	0	<b>External Master 1 Enable</b> 0 Disable (default) 1 Enable If the master becomes broken, toggle low-> high to re-enable.

**Table 260: PCI Arbiter Configuration register**

Bits	Access	Mnemonic	Reset	Description
D00	R	PCI_CTL_RSC_n	N/A	<p><b>PCI_CENTRAL_RSC_n input to NS9750B-A1</b> (NS9750B-A1 has internal pulldown)</p> <p>0 NS9750B-A1 provides PCI central resource functions (pulldown)</p> <p>1 NS9750B-A1 does not provide PCI central resource functions</p>

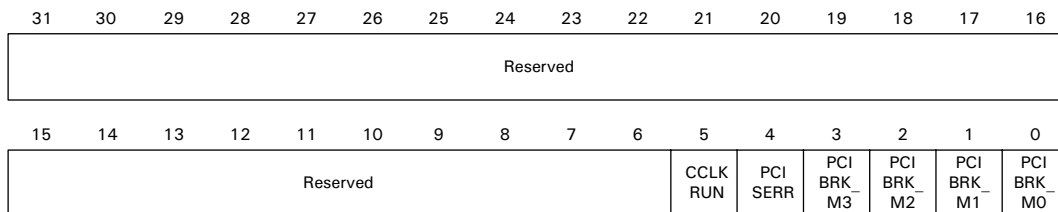
**Table 260: PCI Arbiter Configuration register**

**PCI Arbiter Interrupt Status register**

**Address: A030 0004**

The PCI Arbiter Interrupt Status register reports broken masters (that is, masters that do not respond in 16 clocks after being granted the bus) and PCI system errors from external PCI agents (that is, *SERR#* asserted for 1 clock cycle). There is a separate bit for each of the interrupt sources, and each bit can cause an interrupt if the associated bit in the PCI Arbiter Interrupt Enable register is set to 1.

**Note:** For diagnostics, software can cause an interrupt by writing a 1 to a bit that is set to 0. Otherwise, in normal operation, the software writes a 1 to a bit that is set to clear the bit and the interrupt from the PCI arbiter.



**Register bit assignment**

Bits	Access	Mnemonic	Reset	Description
D31:06	Read only; hard-wired to 0	Reserved	N/A	N/A

**Table 261: PCI Arbiter Interrupt Status register**

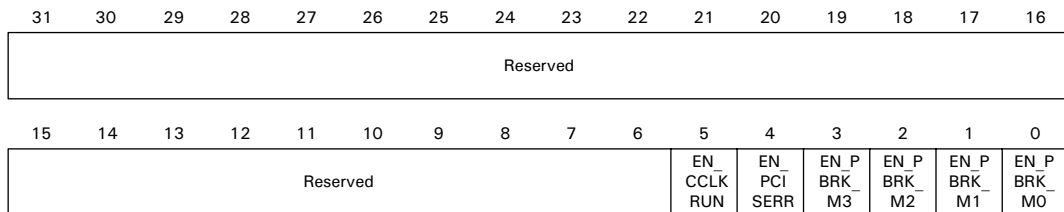
Bits	Access	Mnemonic	Reset	Description
D05	R/C	CCLKRUN	0	<b>Restart CardBus clock</b> Used for CardBus Applications only. Indicates that an external CardBus card has asserted CardBus CCLKRUN# to request that the CardBus clock be restarted.
D04	R/C	PCISERR	0	An SERR signal has been received from an external PCI agent.
D03	R/C	PCIBRK_M3	0	External master 3 broken
D02	R/C	PCIBRK_M2	0	External master 2 broken
D01	R/C	PCIBRK_M1	0	External master 1 broken
D00	R/C	PCIBRK_M0	0	PCI-to-AHB bridge broken

**Table 261: PCI Arbiter Interrupt Status register**

### PCI Arbiter Interrupt Enable register

**Address: A030 0008**

The PCI Arbiter Interrupt Enable register has an enable bit for each of the interrupt status bits in the PCI Arbiter Interrupt Status register. Set these bits to 1 to allow the associated interrupt status bit to cause an interrupt to the system.



### Register bit assignment

Bits	Access	Mnemonic	Reset	Description
D31:06	Read only; hard-wired to 0	Reserved	N/A	N/A

**Table 262: PCI Arbiter Interrupt Enable register**

Bits	Access	Mnemonic	Reset	Description
D05	R/W	EN_CCLKRUN	0	<b>Enable CCLKRUN# interrupt</b> 0 Disable (default) 1 Enable
D04	R/W	EN_PCISERR	0	<b>Enable SERR received from external PCI agent</b> 0 Disable (default) 1 Enable
D03	R/W	EN_PBRK_M3	0	<b>Enable external master 3 broken</b> 0 Disable (default) 1 Enable
D02	R/W	EN_PBRK_M2	0	<b>Enable external master 2 broken</b> 0 Disable (default) 1 Enable
D01	R/W	EN_PBRK_M1	0	<b>Enable external master 1 broken</b> 0 Disable (default) 1 Enable
D00	R/W	EN_PBRK_M0	0	<b>Enable PCI-to-AHB bridge broken</b> 0 Disable (default) 1 Enable

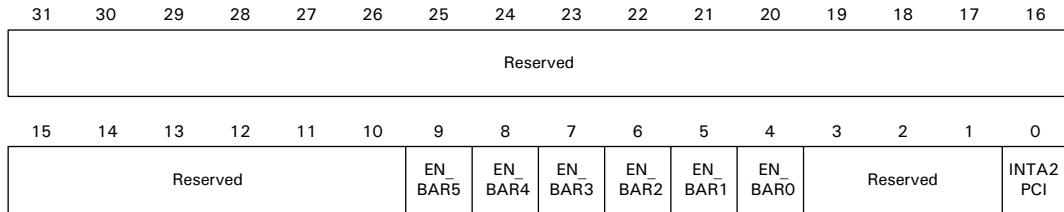
**Table 262: PCI Arbiter Interrupt Enable register**

### **PCI Miscellaneous Support register**

**Address: A030 000C**

The PCI Miscellaneous Support register contains miscellaneous PCI functions that are required in NS9750B-A1.

- Change the EN\_BARx fields only during system initialization, when there is no PCI activity.
- In a system where NS9750B-A1 is not the host, the EN\_BARx fields must be programmed within  $2^{25}$  PCI clocks of RST# being negated. This is the time allowed from RST# negated to the first configuration cycle on the PCI bus.



**Register bit assignment**

Bits	Access	Mnemonic	Reset	Description
D31:10	Read only; hard-wired to 0	Reserved	N/A	N/A
D09	R/W	EN_BAR5	0	<b>Enable bridge PCI Base Address register 5</b> 0 Disable (default) 1 Enable <b>Note:</b> Although BAR <sub>x</sub> can still be accessed when EN_BAR5 is 1, the address range defined by BAR <sub>x</sub> will not be decoded.
D08	R/W	EN_BAR4	0	<b>Enable bridge PCI Base Address register 4</b> 0 Disable (default) 1 Enable <b>Note:</b> Although BAR <sub>x</sub> can still be accessed when EN_BAR4 is 1, the address range defined by BAR <sub>x</sub> will not be decoded.
D07	R/W	EN_BAR3	0	<b>Enable bridge PCI Base Address register 3</b> 0 Disable (default) 1 Enable <b>Note:</b> Although BAR <sub>x</sub> can still be accessed when EN_BAR3 is 1, the address range defined by BAR <sub>x</sub> will not be decoded.

**Table 263: PCI Miscellaneous Support register**

Bits	Access	Mnemonic	Reset	Description
D06	R/W	EN_BAR2	0	<p><b>Enable bridge PCI Base Address register 2</b></p> <p>0 Disable (default) 1 Enable</p> <p><b>Note:</b> Although BAR<sub>x</sub> can still be accessed when EN_BAR2 is 1, the address range defined by BAR<sub>x</sub> will not be decoded.</p>
D05	R/W	EN_BAR1	0	<p><b>Enable bridge PCI Base Address register 1</b></p> <p>0 Disable (default) 1 Enable</p> <p><b>Note:</b> Although BAR<sub>x</sub> can still be accessed when EN_BAR1 is 1, the address range defined by BAR<sub>x</sub> will not be decoded.</p>
D04	R/W	EN_BAR0	0	<p><b>Enable bridge PCI Base Address register 0</b></p> <p>0 Disable (default) 1 Enable</p> <p><b>Note:</b> Although BAR<sub>x</sub> can still be accessed when EN_BAR0 is 1, the address range defined by BAR<sub>x</sub> will not be decoded.</p>
D03:01	Read only; hard-wired to 0	Reserved	N/A	N/A
D00	R/W	INTA2PCI	0	<p>The inverted value of this bit drives the INTA# output pin. INTA# is configured as a pseudo-open drain output.</p> <p>0 INTA# high impedance (default) INTA# must be in high impedance state for CardBus applications and for PCI applications when NS9750B-A1 is the host, and provides the interrupt controller for PCI interrupts.</p> <p>1 Assert INTA# low</p>

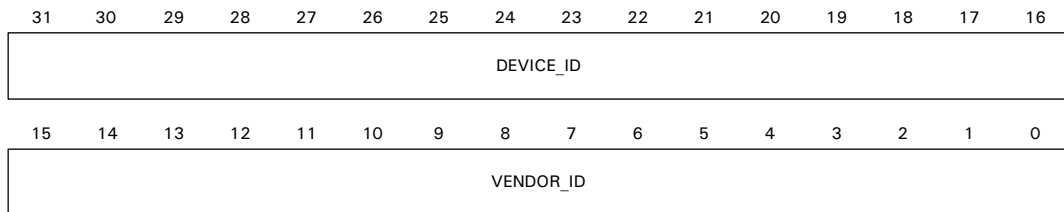
**Table 263: PCI Miscellaneous Support register**



**PCI Configuration 0 register****Address: A030 0010**

The PCI Configuration 0 register contains the values that will be read from the PCI Device ID and PCI Vendor ID registers.

Change these fields only during system initialization, when there is no PCI activity. In a system where NS9750B-A1 is not the host, these fields must be programmed within  $2^{25}$  PCI clocks of  $RST\#$  being negated. This is the time allowed from  $RST\#$  negated to the first configuration cycle on the PCI bus.

**Register bit assignment**

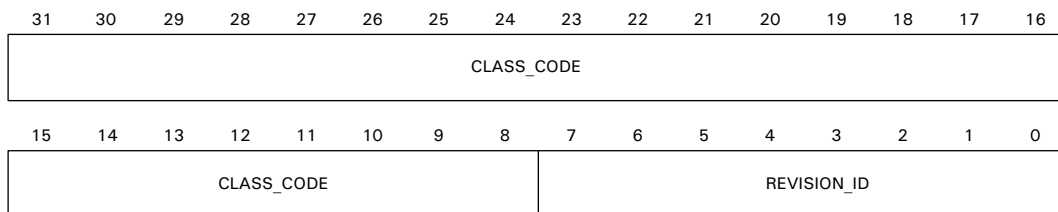
Bits	Access	Mnemonic	Reset	Description
D31:16	R/W	DEVICE_ID	0x00C4	<b>Device ID value</b> Value to be inserted into the PCI Device ID register. Defaults to the assigned device ID (0x00C4).
D15:00	R/W	VENDOR_ID	0x114F	<b>Vendor ID value</b> Value to be inserted into the PCI Vendor ID register. Defaults to the assigned vendor ID (0x114F).

**Table 264: PCI Configuration 0 register****PCI Configuration 1 register****Address: A030 0014**

The PCI Configuration 1 register contains the values that will be read from the PCI Class Code and PCI Revision ID registers.

Change these fields only during system initialization, when there is no PCI activity. In a system where NS9750B-A1 is not the host, these fields must be programmed within

2<sup>25</sup> PCI clocks of RST# being negated. This is the time allowed from RST# negated to the first configuration cycle on the PCI bus.



**Register bit assignment**

Bits	Access	Mnemonic	Reset	Description
D31:08	R/W	CLASS_CODE	0x060000	<b>Class code value</b> Value to be inserted into PCI Class Code register. Defaults to class code for a host/PCI bridge (0x060000).
D07:00	R/W	REVISION_ID	0x00	<b>Revision ID value</b> Value to be inserted into the PCI Revision ID register. Defaults to 0x00.

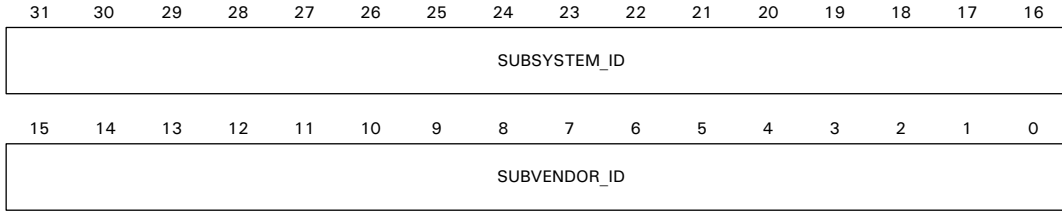
**Table 265: PCI Configuration 1 register**

**PCI Configuration 2 register**

**Address: A030 0018**

The PCI Configuration 2 register contains the values that will be read from the PCI Subsystem ID and PCI Subsystem Vendor ID registers.

Change these fields only during system initialization, when there is no PCI activity. In a system where NS9750B-A1 is not the host, these fields must be programmed within 2<sup>25</sup> PCI clocks of RST# being negated. This is the time allowed from RST# negated to the first configuration cycle on the PCI bus.



**Register bit assignment**

Bits	Access	Mnemonic	Reset	Description
D31:16	R/W	SUBSYSTEM_ID	0x0000	<b>Subsystem ID value</b> Value to be inserted into the PCI Subsystem ID register. Defaults to 0x0000.
D15:00	R/W	SUBVENDOR_ID	0x0000	<b>Subvendor ID value</b> Value to be inserted into the PCI Subvendor ID register. Defaults to 0x0000.

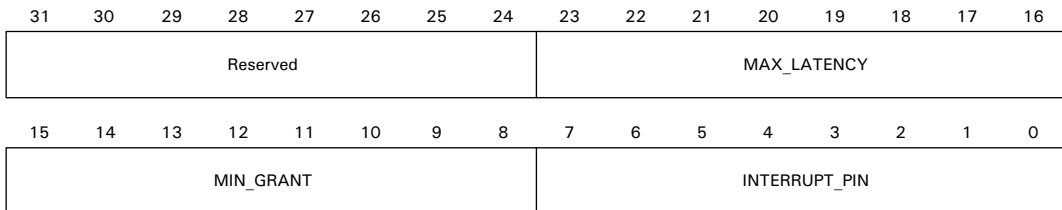
**Table 266: PCI Configuration 2 register**

**PCI Configuration 3 register**

**Address: A030 001C**

The PCI Configuration 3 register contains the values that will be read from the PCI Max\_Lat, PCI Min\_Gnt, and PCI Interrupt Pin registers.

Change these fields only during system initialization, when there is no PCI activity. In a system where NS9750B-A1 is not the host, these fields must be programmed within 2<sup>25</sup> PCI clocks of RST# being negated. This is the time allowed from RST# negated to the first configuration cycle on the PCI bus.



### Register bit assignment

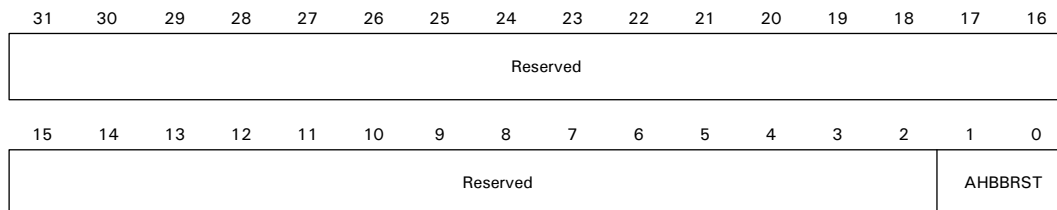
Bits	Access	Mnemonic	Reset	Description
D31:24	Read only; hard-wired to 0	Reserved	N/A	N/A
D23:16	R/W	MAX_LATENCY	0x00	<b>Max latency value</b> Value to be inserted into the PCI Max_Lat register. Defaults to 0x00.
D15:08	R/W	MIN_GRANT	0x00	<b>Min grant value</b> Value to be inserted into the PCI Min_Gnt register. Defaults to 0x00.
D07:00	R/W	INTERRUPT_PIN	0x01	<b>Interrupt pin value</b> Value to be inserted onto the PCI Interrupt Pin register. Defaults to 0x01, which is the encoding for INTA#.

**Table 267: PCI Configuration 3 register**

### PCI Bridge Configuration register

**Address: A030 0020**

The PCI Bridge Configuration register controls the bandwidth allocated to the bridge. Change the AHBBRST field only during system initialization, when there is no traffic to or from the bridge. Because the setting of this register affects NS9750B-A1's bandwidth allocation, changes will have an effect on system performance.

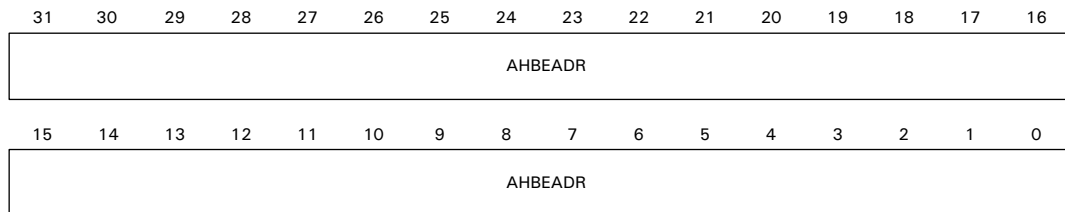


**Register bit assignment**

Bits	Access	Mnemonic	Reset	Description
D31:02	Hardwired to 0	Reserved	N/A	N/A
D01:00	R/W	AHBBRST	0x1	<b>AHB burst length control</b> Determines the type of burst cycles done when the bridge acts as AHB master: 00 16 01 32 (default) 10 64 11 Reserved

**Table 268: PCI Bridge Configuration register****PCI Bridge AHB Error Address register****Address: A030 0024**

The PCI Bridge AHB Error Address register stores the address of the AHB transaction that received an AHB ERROR response.

**Register bit assignment**

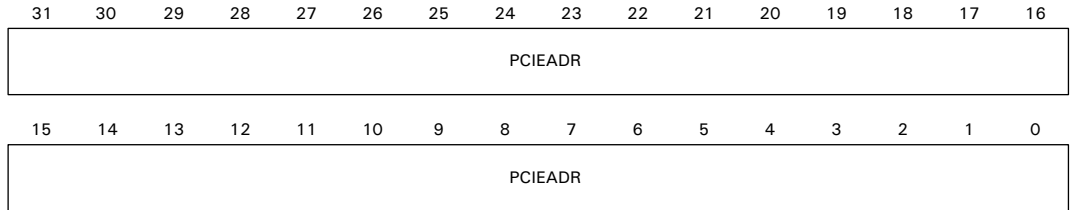
Bits	Access	Mnemonic	Reset	Description
D31:00	R	AHBEADR	0x00000000	<b>AHB error address</b> Holds the AHB address that caused the error, when AHBERR is set in the PCI Bridge Interrupt Status register. No further updates are allowed to this register until AHBERR is cleared,

**Table 269: PCI Bridge AHB Error Address register**

**PCI Bridge PCI Error Address register**

**Address: A030 0028**

The PCI Bridge PCI Error Address register stores the address of the PCI transaction that received a PCI bus error response.



**Register bit assignment**

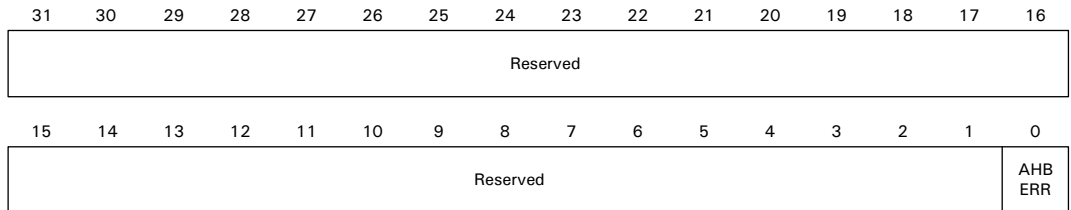
Bits	Access	Mnemonic	Reset	Description
D31:00	R	PCIEADR	0x00000000	<p><b>PCI error address</b></p> <p>Holds the PCI address that caused an error, when any of the PCI error bits are set in the PCI Status register.</p> <p>No further updates are allowed to this register until all error bits are cleared.</p>

**Table 270: PCI Bridge PCI Error Address register**

**PCI Bridge Interrupt Status register**

**Address: A030 002C**

The PCI Bridge Interrupt Status register shows the status of the AHB bus error interrupt.

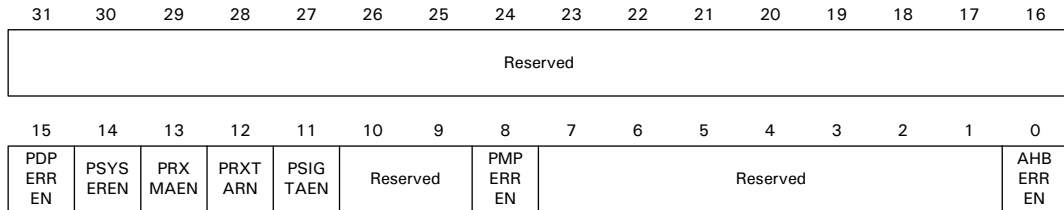


**Register bit assignment**

Bits	Access	Mnemonic	Reset	Description
D31:01	Hardwired to 0	Reserved	N/A	N/A
D00	R/C	AHBERR	0	AHB bus error

**Table 271: PCI Bridge Interrupt Status register****PCI Bridge Interrupt Enable register****Address: A030 0030**

The PCI Bridge Interrupt Enable register stores the enables for all interrupt sources.

**Register bit assignment**

Bits	Access	Mnemonic	Reset	Description
D31:16	Hardwired to 0	Reserved	N/A	N/A
D15	R/W	PDPERREN	0	<b>PCI detected parity error enable</b> 0 Interrupt disabled 1 Interrupt enabled Bit 15 of PCI Status register
D14	R/W	PSYSEREN	0	<b>PCI signaled system error enable</b> 0 Interrupt disabled 1 Interrupt enabled Bit 14 of PCI Status register

**Table 272: PCI Bridge Interrupt Enable register**

Bits	Access	Mnemonic	Reset	Description
D13	R/W	PRXMAEN	0	<b>PCI received master abort enable</b> 0 Interrupt disabled 1 Interrupt enabled Bit 13 of PCI Status register
D12	R/W	PRXTARN	0	<b>PCI received target abort enable</b> 0 Interrupt disabled 1 Interrupt enabled Bit 12 of PCI Status register
D11	R/W	PSIGTAEN	0	<b>PCI signaled target abort enable</b> 0 Interrupt disabled 1 Interrupt enabled Bit 11 of PCI Status register
D10:09	Hardwired to 0	Reserved	N/A	N/A
D08	R/W	PMPERREN	0	<b>PCI master data parity error enable</b> 0 Interrupt disabled 1 Interrupt enabled Bit 8 of PCI Status register
D07:01	Hardwired to 0	Reserved	N/A	N/A
D00	R/W	AHBERREN	0	<b>AHB bus error enable</b> 0 Interrupt disabled 1 Interrupt enabled Bit 0 of PCI Bridge Interrupt Status register

**Table 272: PCI Bridge Interrupt Enable register**



**PCI Bridge AHB to PCI Memory Address Translate 0 register****Address: A030 0034**

The PCI Bridge AHB-to-PCI Memory Address Translate 0 register translates the AHB addresses sent to the PCI-to-AHB bridge to the appropriate PCI memory addresses.

31	30	29	28	27	26	25	24	23	22	21	20	19	18	17	16
Rsvd	PALT3VAL							Rsvd	PALT2VAL						
15	14	13	12	11	10	9	8	7	6	5	4	3	2	1	0
Rsvd	PALT1VAL							Rsvd	PALTOVAL						

**Register bit assignment**

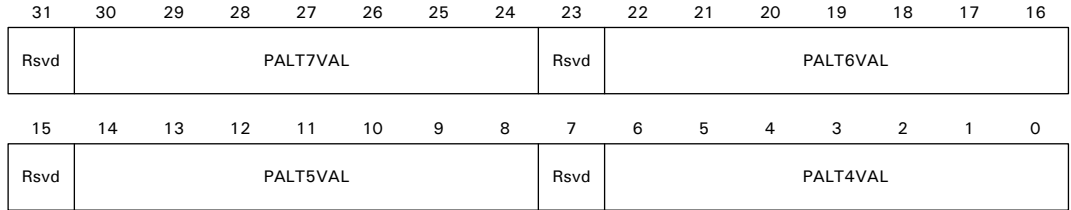
Bits	Access	Mnemonic	Reset	Description
D31	Hardwired to 0	Reserved	N/A	N/A
D30:24	R/W	PALT3VAL	0x00	Bits [31:25] of PCI address when AHB address [27:25] = 011.
D23	Hardwired to 0	Reserved	N/A	N/A
D22:16	R/W	PALT2VAL	0x00	Bits [31:25] of PCI address when AHB address [27:25] = 010.
D15	Hardwired to 0	Reserved	N/A	N/A
D14:08	R/W	PALT1VAL	0x00	Bits [31:25] of PCI address when AHB address [27:25] = 001.
D07	Hardwired to 0	Reserved	N/A	N/A
D06:00	R/W	PALTOVAL	0x00	Bits [31:25] of PCI address when AHB address [27:25] = 000.

**Table 273: PCI Bridge AHB-to-PCI Memory Address Translate 0 register**

**PCI Bridge AHB to PCI Memory Address Translate 1 register**

**Address: A030 0038**

The PCI Bridge AHB-to-PCI Memory Address Translate 1 register translates the AHB addresses sent to the PCI-to-AHB bridge to the appropriate PCI memory addresses.



**Register bit assignment**

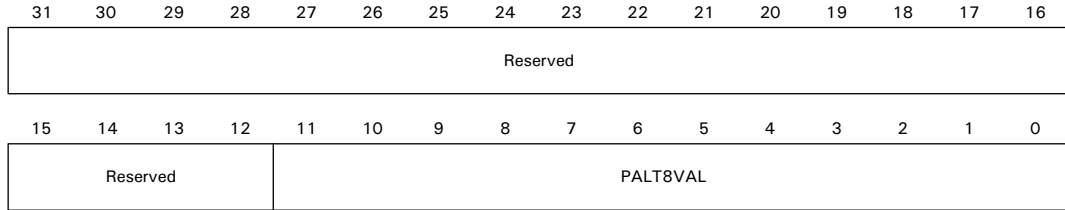
Bits	Access	Mnemonic	Reset	Description
D31	Hardwired to 0	Reserved	N/A	N/A
D30:24	R/W	PALT7VAL	0x00	Bits [31:25] of PCI address when AHB address [27:25] = 111.
D23	Hardwired to 0	Reserved	N/A	N/A
D22:16	R/W	PALT6VAL	0x00	Bits [31:25] of PCI address when AHB address [27:25] = 110.
D15	Hardwired to 0	Reserved	N/A	N/A
D14:08	R/W	PALT5VAL	0x00	Bits [31:25] of PCI address when AHB address [27:25] = 101.
D07	Hardwired to 0	Reserved	N/A	N/A
D06:00	R/W	PALT4VAL	0x00	Bits [31:25] of PCI address when AHB address [27:25] = 100.

**Table 274: PCI Bridge AHB-to-PCI Memory Address Translate 1 register**

**PCI Bridge AHB-to-PCI IO Address Translate register**

**Address: A030 003C**

The PCI Bridge AHB-to-PCI IO Address Translate register translates the AHB addresses sent to the PCI-to-AHB bridge to the appropriate PCI IO addresses.



**Register bit assignment**

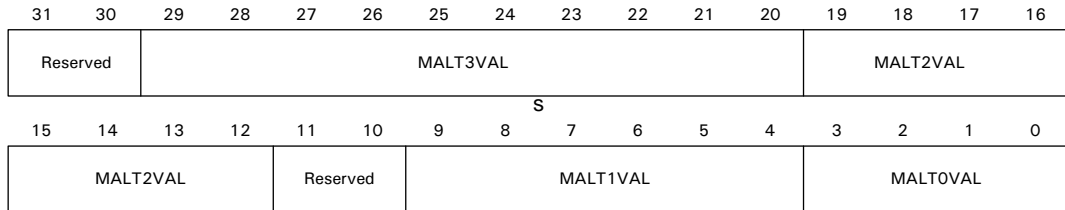
Bits	Access	Mnemonic	Reset	Description
D31:12	Hardwired to 0	Reserved	N/A	N/A
D11:00	R/W	PALT8VAL	0x000	Bits [31:20] of PCI IO address when AHB addresses PCI IO space.

**Table 275: PCI Bridge AHB-to-PCI IO Address Translate register**

**PCI Bridge PCI to AHB Memory Address Translate 0**

**Address: A030 0040**

The PCI Bridge PCI-to-AHB Memory Address Translate 0 register translates the PCI memory addresses to the appropriate AHB memory addresses.



**Register bit assignment**

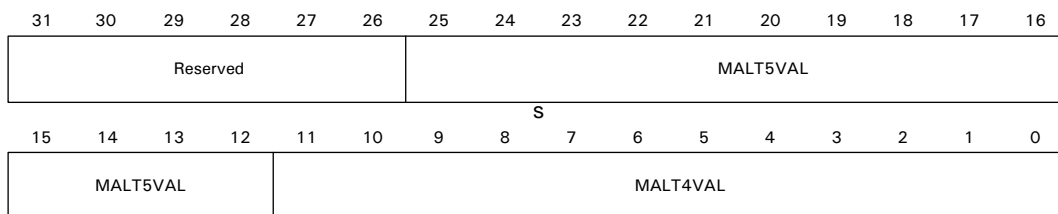
Bits	Access	Mnemonic	Reset	Description
D31:30	Hardwired to 0	Reserved	N/A	N/A
D29:20	R/W	MALT3VAL	0x000	Bits [31:22] of AHB address if PCI address matches BAR3.
D19:12	R/W	MALT2VAL	0x00	Bits [31:24] of AHB address if PCI address matches BAR2.
D11:10	Hardwired to 0	Reserved	N/A	N/A
D09:04	R/W	MALT1VAL	0x00	Bits [31:26] of AHB address if PCI address matches on BAR1.
D03:00	R/W	MALTOVAL	0x0	Bits [31:28] of AHB address if PCI address matches BAR0.

**Table 276: PCI Bridge PCI-to-AHB Memory Address Translate 0 register**

**PCI Bridge PCI to AHB Memory Address Translate 1**

**Address: A030 0044**

The PCI Bridge PCI-to-AHB Memory Translate 1 register translates the PCI memory addresses to the appropriate AHB memory addresses.



**Register bit assignment**

Bits	Access	Mnemonic	Reset	Description
D31:26	Hardwired to 0	Reserved	N/A	N/A

**Table 277: PCI Bridge PCI-to-AHB Memory Address Translate 1 register**

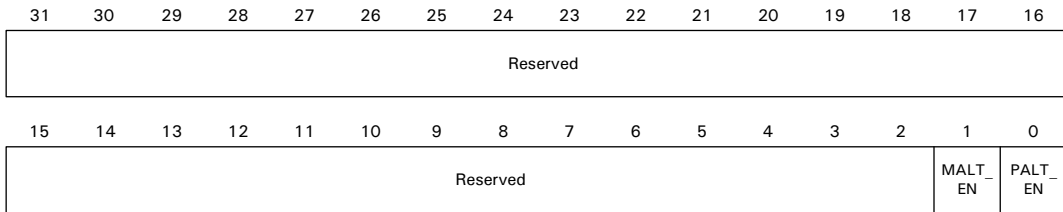
Bits	Access	Mnemonic	Reset	Description
D25:12	R/W	MALT5VAL	0x0000	Bits [31:18] of AHB address if PCI address matches BAR5.
D11:00	R/W	MALT4VAL	0x000	Bits [31:20] of AHB address if PCI address matches BAR4.

**Table 277: PCI Bridge PCI-to-AHB Memory Address Translate 1 register**

**PCI Bridge Address Translation Control register**

**Address: A030 0048**

The PCI Bridge Address Translation Control register controls the address translation process in both direction (AHB-to-PCI and PCI-to-AHB).



**Register bit assignment**

Bits	Access	Mnemonic	Reset	Description
D31:02	Hardwired to 0	Reserved	N/A	N/A
D01	R/W	MALT_EN	0	<p><b>Enable PCI to AHB address translation</b></p> <p>0 Do not translate PCI addresses. The same addresses are used for both PCI and AHB.</p> <p>1 Translate PCI addresses per the MALTxxVAL fields in the PCI Bridge PCI-to-AHB Memory Address Translate registers (see page 425 and page 426).</p>

**Table 278: PCI Bridge Address Translation Control register**

Bits	Access	Mnemonic	Reset	Description
D00	R/W	PALT_EN	0	<p><b>Enable AHB-to-PCI address translation for both PCI memory and IO space</b></p> <p>0 Do not translate AHB addresses. The same addresses are used for both PCI and AHB.</p> <p>1 Translate AHB addresses per the PALTxxVAL fields in the PCI Bridge AHB-to-PCI Memory Address Translate registers (see page 423 and page 424) and the PCI Bridge AHB-to-PCI IO Address Translate register (see page 425).</p>

**Table 278: PCI Bridge Address Translation Control register**

**CardBus Miscellaneous Support register**

**Address: A030 004C**

The CardBus Miscellaneous Support register is used for CardBus applications only, and provides NS9750B-A1-specific CardBus control and status.

31	30	29	28	27	26	25	24	23	22	21	20	19	18	17	16
CMS_YV_SKT	CMS_XV_SKT	CMS_V3_SKT	CMS_V5_SKT	Rsvd	CMS_YV_CARD	CMS_XV_CARD	CMS_V3_CARD	CMS_V5_CARD	CMS_BAD_VCC	CMS_DATA_LOST	CMS_NOTA_CARD	CMS_CB_CARD	CMS_CARD_16	CMS_PWR_CYC	CMS_CCD2
15	14	13	12	11	10	9	8	7	6	5	4	3	2	1	0
CMS_CCD1	Reserved				REQ_INTGT_EN	REQ_INT_GATE	INTER_RO_GATE	Rsvd	CCLK_RUN_EN	CVS2	CVS1	CCLK_STOP_NACK	CCLK_STOP_ACK	CCD2	CCD1

**Register Bit Assignment**

Bits	Access	Mnemonic	Reset	Description
D31	R/W	CMS_YV_SKT	0	<p>Allows software to control the YV_SKT bit in the CardBus Socket Present State register.</p> <p>When set, indicates that VCC=Y.Y volts can be supplied to the socket.</p>

**Table 279: CardBus Miscellaneous Support register**

Bits	Access	Mnemonic	Reset	Description
D30	R/W	CMS_XV_SKT	0	Allows software to control the XV_SKT bit in the CardBus Socket Present State register. When set, indicates that VCC=X.X volts can be supplied to the socket.
D29	R/W	CMS_V3_SKT	0	Allows software to control the V3_SKT bit in the CardBus Socket Present State register. When set, indicates that VCC=3.3 volts can be supplied to the socket.
D28	R/W	CMS_V5_SKT	0	Allows software to control the V5_SKT bit in the CardBus Socket Present State register. When set, indicates that VCC=5 volts can be supplied to the socket.
D27	Hard-wired to 0	Reserved	N/A	N/A
D26	R/W	CMS_YV_CARD	0	Allows software to control the YV_CARD bit in the CardBus Socket Present State register. When set, indicates that the card inserted into the socket supports VCC=Y.Y volts.
D25	R/W	CMS_XV_CARD	0	Allows software to control the XV_CARD bit in the CardBus Socket Present State register. When set, indicates that the card inserted into the socket supports VCC=X.X volts.
D24	R/W	CMS_V3_CARD	0	Allows the software to control the V3_CARD bit in the CardBus Socket Present State register. When set, indicates that the card inserted into the socket supports VCC=3.3 volts.

**Table 279: CardBus Miscellaneous Support register**

Bits	Access	Mnemonic	Reset	Description
D23	R/W	CMS_V5_CARD	0	Allows software to control the V5_CARD bit in the CardBus Socket Present State register. When set, indicates that the card inserted into the socket supports VCC=5 volts.
D22	R/W	CMS_BAD_VCC_REQ	0	Allows software to control the BAD_VCC_REQ bit in the CardBus Socket Present State register. When set, indicates that there was an attempt to apply an unsupported or incorrect voltage to the socket.
D21	R/W	CMS_DATA_LOST	0	Allows software to control the DATA_LOST bit in the CardBus Socket Present State register. When set, indicates that the external card was removed from the socket while the interface was active, and data may have been lost.
D20	R/W	CMS_NOTA_CARD	0	Allows the software to control the NOTA_CARD bit in the CardBus Socket Present State register. When set, indicates that an unsupported card is inserted in the socket.
D19	R/W	CMS_CB_CARD	0	Allows software to control the CB_CARD bit in the CardBus Socket Present State register. When set, indicates that a CardBus card is inserted in the socket.
D18	R/W	CMS_CARD_16	0	Allows software to control the CARD_16 bit in the CardBus Socket Present State register. When set, indicates that a 16-bit PC card is inserted in the socket.

**Table 279: CardBus Miscellaneous Support register**



Bits	Access	Mnemonic	Reset	Description
D17	R/W	CMS_PWR_CYC	0	Allows software to control the PWR_CYC bit in the CardBus Socket Present State register. When set, indicates that the socket is powered up. When cleared, indicates that the socket is powered down.
D16	R/W	CMS_CCD2	0	Allows software to control the CCD2 bit in the CardBus Socket Present State register. Reflects the current state of the CardBus CCD#2 pin: 0 A card is inserted in the socket. 1 No card is in the socket. Because CCD2 can be shorted to either CVS2 or CVS1, the value here applies when CVS[2:1] are both 0.
D15	R/W	CMS_CCD1	0	Allows the software to control the CCD1 bit in the Cardbus Socket Present State register. Reflects the current state of the CardBus CCD#1 pin: 0 A card is inserted in the socket. 1 No card is in the socket. Because CCD#1 can be shorted to either CVS2 or CVS1, the value here applies when CVS[2:1] are both 0.
D14:11	Hard-wired to 0	Reserved	N/A	N/A
D10	R/W	REQ_INTGT_EN	0	<b>Enable for REQ_INTGATE interrupt</b> 0 Disable interrupt (default) 1 Enable interrupt

**Table 279: CardBus Miscellaneous Support register**

Bits	Access	Mnemonic	Reset	Description
D09	R/C	REQ_INTGATE	0	<b>CardBus interrogate socket request</b> Set to 1 when a 1 is written to the CV_TEST bit in the CardBus Force Event register. This bit causes an interrupt to the CPU when the REQ_INTGT_EN bit (D10 in this register) is set.
D08	R/W	INTERROGATE	0	<b>Socket interrogation</b> 0 Socket interrogation not in process 1 Socket interrogation on process Set to 1 during socket interrogation, to prevent changes in CCD#1, CCD#2, and CSTSCHG# from affecting the values in the CardBus Socket Event register.
D07	Hard-wired to 0	Reserved	N/A	N/A
D06	R/W	CCLKRUN_EN	0	<b>CardBus CCLKRUN# enable</b> 0 Attempt to negate CardBus CCLKRUN# using CCLKRUN# protocol 1 Assert CardBus CCLKRUN#
D05	R/W	CVS2	0	Value driven out on CVS2 pin during socket interrogation.
D04	R/W	CVS1	0	Value driven out on CVS1 pin during socket interrogation.
D03	R	CCLK_STOP_NACK	0	<b>Response to request to negate CardBus CCLKRUN# using CCLKRUN# protocol</b> 0 CCLKRUN# request not refused yet. Check CCLK_STOP_ACK to determine whether CCLKRUN# is negated. 1 CCLKRUN# not negated because the external CardBus device will not allow it.

**Table 279: CardBus Miscellaneous Support register**

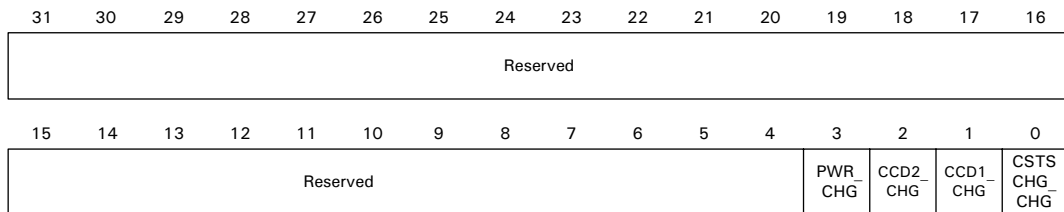
Bits	Access	Mnemonic	Reset	Description
D02	R	CCLK_STOP_ACK	0	<b>Response to request to negate CardBus CCLKRUN# using CCLKRUN# protocol</b> 0 CCLKRUN# not negated yet. Check CCLK_STOP_NACK to determine whether CCLKRUN# is not negated because the external CardBus device will not allow it. 1 CCLKRUN# successfully negated
D01	R	CCD2	0	Current state of CCD2 pin.
D00	R	CCD1	0	Current state of CCD1 pin.

**Table 279: CardBus Miscellaneous Support register**

### CardBus Socket Event register

**Address: A030 1000**

The CardBus Socket Event register is used for CardBus applications only, and indicates a change in socket status.



### Register bit assignment

Bits	Access	Mnemonic	Reset	Description
D31:04	Hardwired to 0	Reserved	N/A	N/A
D03	R/C	PWR_CHG	0	Set when the PWR_CYC bit in the CardBus Socket Present State register changes. This bit can also be set by writing a 1 to the FPWR_CHG bit in the CardBus Socket Force Event register.

**Table 280: CardBus Socket Event register**

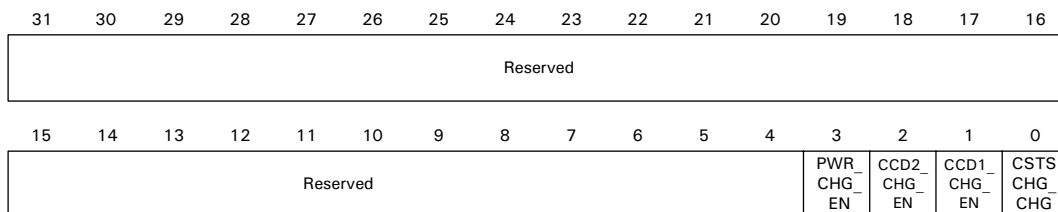
Bits	Access	Mnemonic	Reset	Description
D02	R/C	CCD2_CHG	0	Set when the CCD#2 signal changes. Changes during card interrogation (when the INTERROGATE bit is set to 1 in the CardBus Miscellaneous Support register) are ignored. This bit can also be set by writing a 1 to the FCCD2_CHG bit in the CardBus Socket Force Event register.
D01	R/C	CCD1_CHG	0	Set when the CCD#1 signal changes. Changes during card interrogation (when the INTERROGATE bit is set to 1 in the CardBus Miscellaneous Support register) are ignored. This bit can also be set by writing a 1 to the FCCD1_CHG bit in the CardBus Socket Force Event register.
D00	R/C	CSTSCHG_CHG	0	Set when the CSTSCHG signal changes from low to high. Changes during card interrogation (when the INTERROGATE bit is set to 1 in the CardBus Miscellaneous Support register) are ignored. This bit can also be set by writing a 1 to the FCSTSCHG_CHG bit in the CardBus Socket Force Event register.

**Table 280: CardBus Socket Event register**

**CardBus Socket Mask register**

**Address: A030 1004**

The CardBus Socket Mask register is used for CardBus applications only, and contains the interrupt enable bits for each of the bits in the CardBus Socket Event register.



**Register bit assignment**

Bits	Access	Mnemonic	Reset	Description
D31:04	Hardwired to 0	Reserved	N/A	N/A
D03	R/W	PWR_CHG_EN	0	<b>Power cycle interrupt enable</b> 0 Interrupt disabled 1 Interrupt enabled
D02	R/W	CCD2_CHG_EN	0	<b>CCD2 change interrupt enable</b> 0 Interrupt disabled 1 Interrupt enabled
D01	R/W	CCD1_CHG_EN	0	<b>CCD1 change interrupt enable</b> 0 Interrupt disabled 1 Interrupt enabled
D00	R/W	CSTSCHG_CHG_EN	0	<b>CSTSCHG change interrupt enable</b> 0 Interrupt disabled 1 Interrupt enabled

**Table 281: CardBus Socket Mask register****CardBus Socket Present State register****Address: A030 1008**

The CardBus Socket Present State register is used for CardBus applications only, and contains status information about the CardBus socket.

31	30	29	28	27	26	25	24	23	22	21	20	19	18	17	16
YV_SKT	XV_SKT	V3_SKT	V5_SKT	ZV_SUPP	Reserved										
15	14	13	12	11	10	9	8	7	6	5	4	3	2	1	0
Reserved		YV_CARD	XV_CARD	V3_CARD	V5_CARD	BAD_VCC_REQ	DATA_LOST	NOTA_CARD	CINT	CB_CARD	CARD_16	PWR_CYC	CCD2	CCD1	CSTS_CHG

## Register bit assignment

Bits	Access	Mnemonic	Reset	Description
D31	R	YV_SKT	0	When set, indicates that VCC=Y.Y volts can be supplied to the socket.
D30	R	XV_SKT	0	When set, indicates that VCC=X.X volts can be supplied to the socket.
D29	R	V3_SKT	0	When set, indicates that VCC=3.3 volts can be supplied to the socket.
D28	R	V5_SKT	0	When set, this bit indicates that VCC=5 volts can be supplied to the socket.
D27	Hard-wired to 0	ZV_SUPPORT	0	<b>Zoomed video support</b> Always set to 0, as NS9750B-A1 does not support this bit.
D26:14	Hard-wired to 0	Reserved	N/A	N/A
D13	R	YV_CARD	0	When set, indicates that the card inserted into the socket supports VCC=Y.Y volts. This bit can also be set by writing a 1 to the FYV_CARD bit in the CardBus Socket Force Event register.
D12	R	XV_CARD	0	When set, indicates that the card inserted into the socket supports VCC=X.X volts. This bit can also be set by writing a 1 to the FXV_CARD in the CardBus Socket Fore Event register.
D11	R	V3_CARD	0	When set, indicates that the card inserted into the socket supports VCC=3.3 volts. This bit can also be set by writing a 1 to the FV3_CARD bit in the CardBus Socket Force Event register.
D10	R	V5_CARD	0	When set, indicates that the card inserted into the socket supports VCC=5 volts. This bit can also be set by writing a 1 to the FV5_CARD bit in the CardBus Socket Force Event register.

**Table 282: Cardbus Socket Present State register**

Bits	Access	Mnemonic	Reset	Description
D09	R	BAD_VCC_REQ	0	<p>When set, indicates that the software tried to apply an unsupported or incorrect voltage to the socket.</p> <p>This bit can also be set by writing a 1 to the FBAD_VCC_REQ bit in the CardBus Socket Force Event register.</p>
D08	R	DATA_LOST	0	<p>When set, indicates that the external card was removed from the socket while the interface was active, and data may have been lost.</p> <p>This bit can also be set by writing a 1 to the FDATA_LOST bit in the CardBus Socket Force Event register.</p>
D07	R	NOTA_CARD	0	<p>When set, indicates that an unsupported card is inserted in the socket.</p> <p>This bit can also be set by writing a 1 to the FNOTA_CARD bit in the CardBus Socket Force Event register when a card is not in the socket.</p>
D06	R	CINT	0	<p><b>Inverted current state of the CardBus CINT# pin</b></p> <p>0 CINT# negated 1 CINT# asserted</p>
D05	R	CB_CARD	0	<p>When set, indicates that a CardBus card is inserted in the socket.</p> <p>This bit can also be set by writing a 1 to the FCB_CARD bit in the CardBus Socket Force Event register when a card is not inserted in the socket.</p>
D04	R	CARD_16	0	<p>When set, indicates that a 16-bit PC card is inserted in the socket.</p> <p>This bit can also be set by writing a 1 to the FCARD_16 bit in the CardBus Socket Force Event register when a card is not inserted in the socket.</p>

**Table 282: Cardbus Socket Present State register**

Bits	Access	Mnemonic	Reset	Description
D03	R	PWR_CYC	0	When set, indicates that the socket is powered up. When cleared, this bit indicates that the socket is powered down.
D02	R	CCD2	0	<b>Current state of the CardBus CCD#2 pin</b> 0 A card is inserted in the socket. 1 No card is in the socket. Because CCD2 can be shorted to either CVS2 or CVS1, the value here applies when CVS[2:1] are both 0.
D01	R	CCD1	0	<b>Current state of the CardBus CCD#1 pin</b> 0 A card is inserted in the socket. 1 No card is in the socket. Because CCD1 can be shorted to either CVS2 or CVS1, the value here applies when CVS[2:1] are both 0.
D00	R	CSTSCHG	0	<b>Current state of the CardBus CSTSCHG pin</b> 0 CSTSCHG negated 1 CSTSCHG asserted

**Table 282: Cardbus Socket Present State register**

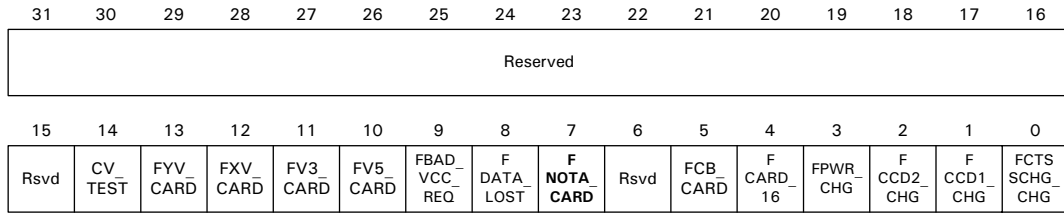
### **CardBus Socket Force Event register**

**Address: A030 100C**

The CardBus Socket Force Event register is used for CardBus applications only. This register is implemented only as an address that is written to force various status and event bits in the CardBus host bridge through software. Writing a 1 to a bit in this register sets a corresponding bit in the CardBus Socket Event register or CardBus Socket Present State register.

**Note:** The CardBus Socket Force Event register sets selected bits that are in the CardBus Socket Present State register. Clear these bits by clearing the corresponding bits in the CardBus Miscellaneous Support register.





**Register bit assignment**

Bits	Access	Mnemonic	Reset	Description
D31:15	N/A	Reserved	N/A	N/A
D14	W	CV_TEST	N/A	<ul style="list-style-type: none"> <li>■ Requests that the card interrogation procedure be run again.</li> <li>■ Sets the REQ_INGATE bit in the CardBus Miscellaneous Support register to 1.</li> <li>■ If the REQ_INGATE_EN bit in the CardBus Miscellaneous Support register is set, writing a 1 to this bit causes an interrupt back to the CPU.</li> </ul>
D13	W	FYV_CARD	N/A	Sets the YV_CARD bit in the CardBus Socket Present State register.
D12	W	FXV_CARD	N/A	Sets the XV_CARD bit in the CardBus Socket Present State register.
D11	W	FV3_CARD	N/A	Sets the V3_CARD bit in the CardBus Socket Present State register.
D10	W	FV5_CARD	N/A	Sets the V5_CARD bit in the CardBus Socket Present State register.
D09	W	FBAD_VCC_REQ	N/A	Sets the BAD_VCC_REQ bit in the CardBus Socket Present State register.
D08	W	FDATA_LOST	N/A	Sets the DATA_LOST bit in the CardBus Socket Present State register.

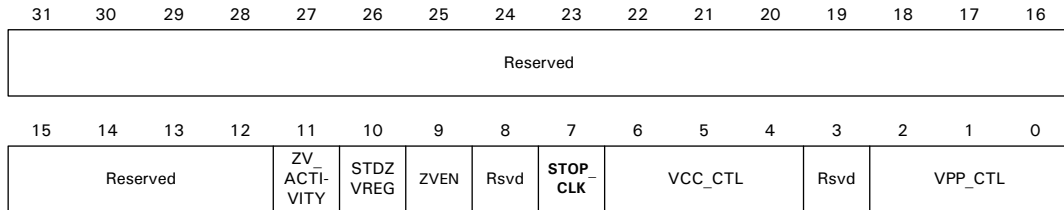
**Table 283: CardBus Socket Force Event register**

Bits	Access	Mnemonic	Reset	Description
D07	W	FNOTA_CARD	N/A	Sets the NOTA_CARD bit in the CardBus Socket Present State register. If a card is in the socket (that is, CMISC_CCD[1:0] = 00 in the CardBus Miscellaneous Support register), writes to this bit are ignored.
D06	N/A	Reserved	N/A	N/A
D05	W	FCB_CARD	N/A	Sets the CB_CARD bit in the CardBus Socket Present State register. If a card is in the socket (that is, CMISC_CCD[1:0] = 00 in the CardBus Miscellaneous Support register), writes to this bit are ignored.
D04	W	FCARD_16	N/A	Sets the CARD_16 bit in the CardBus Socket Present State register. If a card is in the socket (that is, CMISC_CCD[1:0] = 00 in the CardBus Miscellaneous Support register), writes to this bit are ignored.
D03	W	FPWR_CHG	N/A	Sets the PWR_CHG bit in the CardBus Socket Event register. This does not affect the PWR_CYC bit in the CardBus Socket Present State register.
D02	W	FCCD2_CHG	N/A	Sets the CCD2_CHG bit in the CardBus Socket Event register. This does not affect the CCD2 bit in the CardBus Socket Present State register.
D01	W	FCCD1_CHG	N/A	Sets the CCD1_CHG bit in the CardBus Socket Event register. This does not affect the CCD1 bit in the CardBus Socket Present State register.
D00	W	FCSTSCHG_CHG	N/A	Sets the CSTSCHG_CHG bit in the CardBus Socket Event register, This does not affect the CSTSCHG bit in the CardBus Socket Present State register.

**Table 283: CardBus Socket Force Event register**

**CardBus Socket Control register****Address: A030 1010**

The CardBus Socket Control register is used only for CardBus applications.

**Register bit assignment**

Bits	Access	Mnemonic	Reset	Description
D31:12	Hardwired to 0	Reserved	N/A	N/A
D11	Hardwired to 0	ZV_ACTIVITY	0	<b>Zoomed video activity bit</b> Hardwired to 0.
D10	Hardwired to 0	STANDARDZVREG	0	<b>Standardized zoomed video register model support</b> Hardwired to 0.
D09	R/W	ZVEN	0	<b>Zoomed video enable</b> Defaults to 0
D08	Hardwired to 0	Reserved	N/A	N/A
D07	R/W	STOP_CLK	0	<b>Stop CardBus clock</b> Defaults to 0.
D06:04	R/W	VCC_CTL	000	<b>Socket VCC control</b> 000 0 V 001 Reserved 010 5 V 011 3.3 V 1xx Reserved
D03	Hardwired to 0	Reserved	N/A	N/A

**Table 284: CardBus Socket Control register**

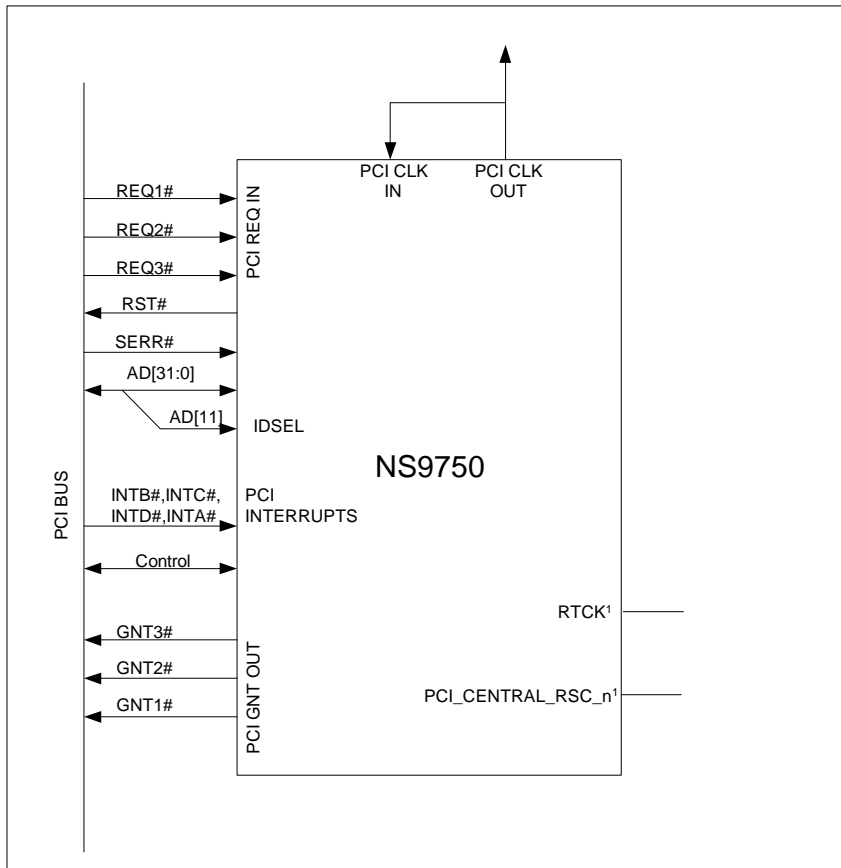
Bits	Access	Mnemonic	Reset	Description
D02:00	R/W	VPP_CTL	000	<b>Socket VPP/Core control</b>
				000 0 V
				001 12 V
				010 5 V
				011 3.3 V
				100 Reserved
				101 Reserved
				110 1.8 V
				111 Reserved

---

***Table 284: CardBus Socket Control register***

## PCI system configurations

NS9750B-A1 can be connected to the PCI bus using an embedded (internal) or external PCI bus arbiter. Figure 69 shows how NS9750B-A1 is connected to the PCI bus for a typical system application using the embedded PCI bus arbiter, and where the NS9750B-A1 provides the central resource function (see "PCI central resource functions" on page 446). Up to three external masters are supported.



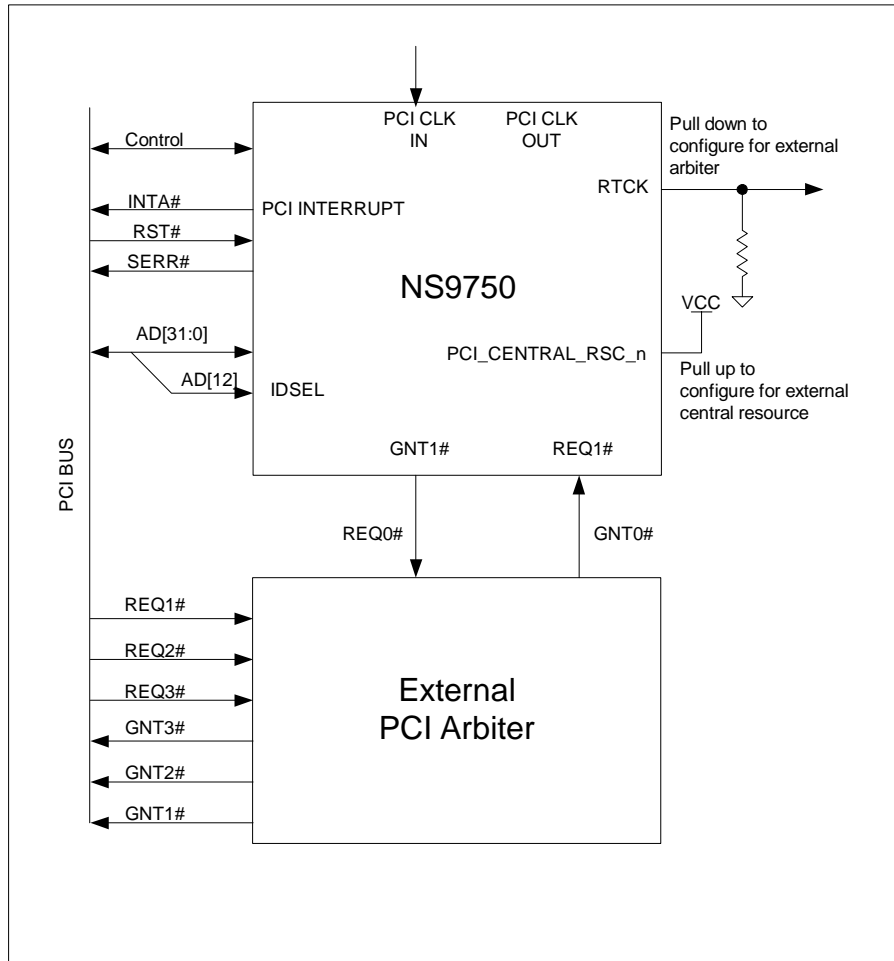
**Figure 69: System connections to NS9750B-A1 – Internal arbiter and central resources**

**Note:**

- 1 These pins are not connected because internal resistors tie these pins to the appropriate state.

The internal PCI arbiter is selected when the `RTCK` pin is set to 1 during powerup. Because the `RTCK` pad has a weak internal pullup, no external components are required to select the internal PCI arbiter.

Figure 70 shows how NS9750B-A1 is connected to the PCI bus for a typical application using an external PCI bus arbiter, and where the NS9750B-A1 does not provide the PCI central resource functions (see "PCI central resource functions" on page 446). `RTCK` is pulled low by an external resistor to configure NS9750B-A1 to use an external arbiter. The `REQ0#/GNT0#` pair for the external PCI arbiter is multiplexed out on the `GNT1#/REQ1#` pins – `GNT1#` to `REQ0#` and `REQ1#` to `GNT0#`.



**Figure 70: System connections to NS9750B-A1 – External arbiter and central resources**

## Device selection for configuration

The NS9750B-A1 `IDSEL` pin is used as a chip select during PCI configuration transactions. If the bridge's configuration registers are being programmed using the AHB bus, NS9750B-A1 must be set as Device 0 (see Figure 69, "System connections to NS9750B-A1 – Internal arbiter and central resources," on page 443, which shows `IDSEL` connected to `AD[11]` and which configures NS9750B-A1 as PCI Device 0).

If the bridge's configuration registers are programmed using an external PCI device, NS9750B-A1 can be configured as any PCI device number (see Figure 70, "System connections to NS9750B-A1 – External arbiter and central resources," on page 445, which shows `IDSEL` connected to `AD[12]` and which configured NS9750B-A1 as Device 1). Any accesses from the AHB bus to the bridge's configuration registers, however, must be done as Device 0.

## PCI interrupts

NS9750B-A1 can serve as the interrupt controller for all four PCI interrupts. These interrupts go directly to the interrupt controller in the System Control module. Because these interrupts are open-drain type signals, the transition from low to high is relatively slow once the source of the interrupt is cleared. `SERR#` input can also cause an interrupt through `PCISERR` (in the PCI Arbiter Interrupt Status register).

**Important:** The system software must provide adequate time for the interrupt signals and `SERR#` to rise before re-enabling them.

If an external interrupt controller is used, NS9750B-A1 can drive `INTA#` using `INTA2PCI` (in the PCI Miscellaneous Support register).

## PCI central resource functions

NS9750B-A1 provides several PCI central resource functions when NS9750B-A1's `PCI_CENTRAL_RSC_n` pin is pulled low (see Figure 69):

- `RST#` to the PCI system is driven through NS9750B-A1. `RST#` is asserted asynchronously and negated synchronously to the PCI clock. `RST#` is driven from the system reset to NS9750B-A1 and the `PCI` bit in the Reset and Sleep Control register in the System Control Module.
- `SERR#` is configured as an input.
- `AD[31:0]`, `C/BE[3:0]`, and `PAR` are driven low when `RST#` is asserted, to keep the signals from floating.



When the `PCI_CENTRAL_RSC_n` pin is pulled high (see Figure 70), these functions operate differently:

- `RST#` is configured as an input, and must be supplied by the system. In this situation, `RST#` is used as another system reset to NS9750B-A1; that is, either `reset_n` or `RST#` can reset NS9750B-A1, and both must be negated to take NS9750B-A1 out of reset.
- `SERR#` is configured as output.
- `AD[31:0]`, `C/BE[3:0]`, and `PAR` are tri-stated when `RST#` is asserted.

The system must provide pullup resistors on the following signals, regardless of the state of `PCI_CENTRAL_RSC_n`:

- `FRAME#`
- `TRDY#`
- `IRDY#`
- `DEVSEL#`
- `STOP#`
- `SERR#`
- `PERR#`
- `LOCK#`

**Note:** The NS9750B-A1 does not have a `LOCK#` pin associated with it. If any PCI device in the system uses the `LOCK#` signal, the signal must have a pullup resistor.

- `INTA#`
- `INTB#`
- `INTC#`
- `INTD#`
- All `REQ#` inputs to NS9750B-A1
- All `GNT#` outputs from NS9750B-A1 that are connected to other PCI devices in the system (because they are tri-stated during `RST#`)

The PCI clock can be either generated from NS9750B-A1 (see Figure 69, "System connections to NS9750B-A1 – Internal arbiter and central resources," on page 443) or provided by an external source (see Figure 70, "System connections to NS9750B-A1 – External arbiter and central resources," on page 445). The PCI `CLK` input pad has a weak internal pullup.

**Important:** Note that in cases where NS9750B-A1 provides the PCI clock, the PCI clock connection to the NS9750B-A1 must still be made external to the NS9750B-A1, as shown in Figure 70 (that is, connect `PCI_clk_out` to `PCI_clk_in`). This is done to minimize the clock skew between the NS9750B-A1 and external PCI devices.

## CardBus Support

---

NS9750B-A1 can support 32-bit CardBus applications using the existing PCI port and existing PCI-to-AHB bridge IP.

Figure 71 shows how NS9750B-A1 is configured for CardBus applications. The CardBus model has only one external card connected to a host adapter or PCI-to-CardBus bridge through a socket. All connections are point-to-point, and both the host adapter and the external card can be masters on the bus.

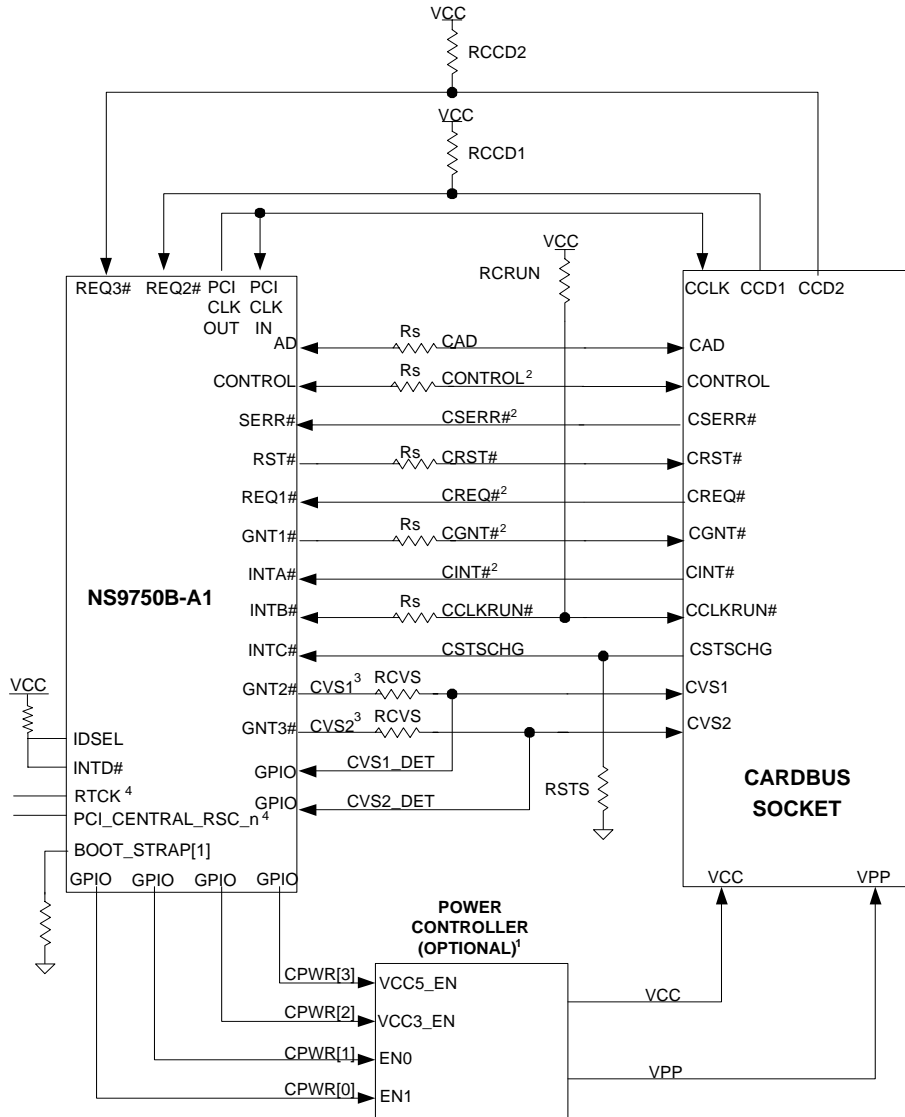


Figure 71: CardBus system connections to NS9750B-A1

**Notes:**

- 1 The power controller is required only for applications that support hot-insertion and hot-removal of the CardBus card. This requires additional components to isolate NS9750B-A1 from CardBus.
- 2 The system must provide external pullup per PCI specification. CAD, C/BE, and PAR do not require pullups.
- 3 Voltage detection signal optional for embedded system.
- 4 Pins not connected because internal resistors tie these to the appropriate state.

**Configuring NS9750B-A1 for CardBus support**

Although many CardBus signals are the same as those for the PCI bus, there are some unique signals. Table 285 lists the new signals and indicates the PCI signals with which they are multiplexed for NS9750B-A1.

PCI Signal	CardBus Signal	CardBus type	Comments
INTA#	CINT#	Input	Cardbus interrupt pin. INTA2PCI in the PCI Miscellaneous Support register must be 0.
INTB#	CCLKRUN#	Bidir	CardBus pin used to negotiate with the external CardBus device before stopping the clock. Also allows external CardBus device to request that the clock be restarted.
INTC#	CSTSCHG	Input	CardBus status change interrupt signal.
GNT1#	CGNT#	Output	Grant to external CardBus device from NS9750B-A1's internal arbiter.
GNT2#	CVS1	Output	Voltage sense pin. Normally driven low by NS9750B-A1, but toggled during interrogation of external CardBus device to detect voltage requirements.
GNT3#	CVS2	Output	Voltage sense pin. Normally driven low by NS9750B-A1 but toggled during interrogation of external CardBus device to detect voltage requirements.
REQ1#	CREQ#	Input	Request from external CardBus device to NS9750B-A1's internal arbiter.

**Table 285: CardBus IO muxing**

PCI Signal	CardBus Signal	CardBus type	Comments
REQ2#	CCD1	Input	Card detect pin. Pulled up by system when socket is empty and pulled low when the external CardBus device is present in the socket.
REQ3#	CCD2	Input	Card detect pin. Pulled up by system when socket is empty and pulled low when the external CardBus device is present in the socket.
N/A	CVS1_DET	Input	Voltage sense detect pin. Can be any GPIO input. Used to detect whether the external CardBus device shorts CVS1 to ground.
N/A	CVS2_DET	Input	Voltage sense detect pin. Can be any GPIO input. Used to detect whether the external device shorts CVS2 to ground.
N/A	CPWR[3:0]	Output	Controls to the external power controller that may be providing the power to the CardBus socket. Required only for hot-insertion and hot-removal. Can be any GPIO outputs.

**Table 285: CardBus IO muxing**

**Notes:**

- `BOOTSTRAP[1]` and `PCI_CENTRAL_RSC_n` are two strapping pins that must be pulled low to configure the IO and internal arbiter for CardBus. Because CardBus does not have an `IDSEL` signal, it is pulled high. As a result, NS9750B-A1 captures any configuration accesses from the external CardBus device since it is the only other device on the bus.
- The internal arbiter must be used for CardBus applications. Requests to the arbiter from the `REQ2#` and `REQ3#` pins, however, must be disabled by clearing the `PCIEN_M2` and `PCIEN_M3` bits in the PCI Arbiter Configuration register. The arbiter parks the bus only on the bridge – not on the last granted master, as is done for PC I.

## CardBus adapter requirements

In a CardBus application, NS9750B-A1 is the *adapter*, or *bridge*. The adapter is required to have a set of socket registers that provide socket control and status. The following NS9750B-A1 registers support this requirement:

- CardBus Socket Event (see "CardBus Socket Event register" on page 433)
- CardBus Socket Mask (see "CardBus Socket Mask register" on page 434)
- CardBus Socket Present State (see "CardBus Socket Present State register" on page 435)
- CardBus Socket Force Event (see "CardBus Socket Force Event register" on page 438)
- CardBus Socket Control (see "CardBus Socket Control register" on page 441)

## CardBus interrupts

The dedicated `CINT#` signal on the CardBus is connected directly to the interrupt controller in the System Control module, as Interrupt #10 (that is, the same as the `INTA#` signal for the PCI bus). Table 286 shows the CardBus-related maskable interrupt conditions that are reported to the System Control module's interrupt controller through the PCI arbiter's interrupt.

Bit field	Register
CSTSCHG_CHG	CardBus Socket Event
CCD1_CHG	CardBus Socket Event
CCD2_CHG	CardBus Socket Event
PWR_CHG	CardBus Socket Event
REQ_INTGATE	CardBus Miscellaneous Support
CCLKRUN	PCI Arbiter Interrupt Status

**Table 286: CardBus interrupt sources**

---

# *BBus Bridge*

---

## C H A P T E R 8

The NS9750B-A1 ASIC contains two busses that interconnect the peripherals. The high speed peripherals reside on the AMBA AHB bus. The low speed peripherals reside on the NetSilicon proprietary BBus. The main function of the BBus bridge is to connect the main AHB bus to the proprietary Netsilicon BBus. Both bus interfaces have a master and a slave interface.

## BBus bridge functions

---

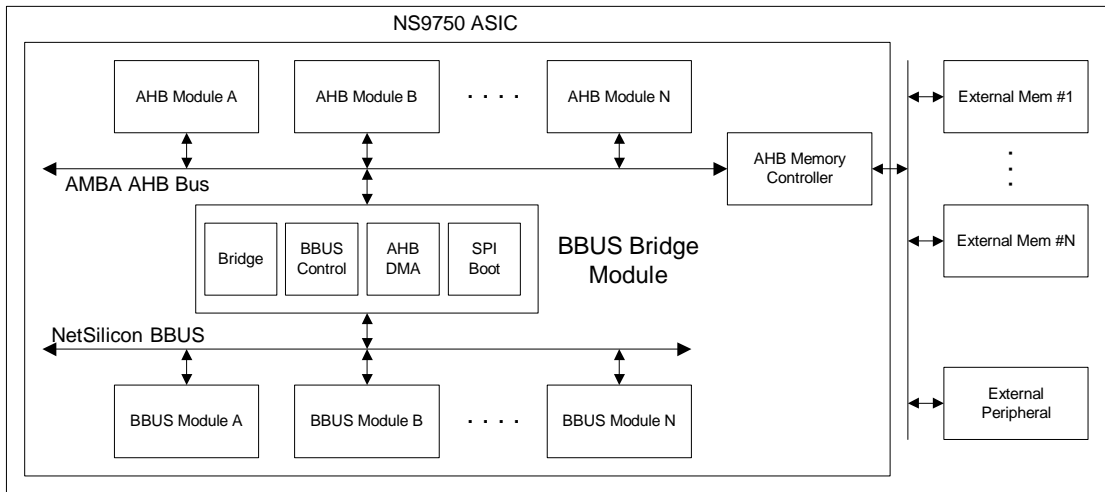
The NetSilicon BBus is a low-speed secondary bus that operates at half the AHB clock frequency. The BBus interface houses the slower serial interfaces for USB, IEEE 1284, SPI, and UART, as well as dedicated BBus DMA control, to offload some of the bandwidth demands of the primary AHB bus. The BBus bridge controls the flow of data between the AHB and BBus interfaces.

The BBus bridge provides these functions:

- **BBus arbitration and multiplexing.** The USB and DMA peripheral, in addition to the BBus bridge, can be BBus masters. All BBus peripherals contain a slave interface.
- **Two-channel DMA controller.** The DMA controller performs memory-to-memory transfers across the AHB bus, allowing DMA transfers from an external peripheral to external memory or from external memory to an external peripheral.
- **System boot engine that fetches data from an external SPI-EEPROM and writes it to an external SDRAM.** The boot engine configures the memory controller accordingly, before fetching the contents of the EEPROM. While a serial boot operation takes place, the CPU is held in reset.



Figure 78 shows the four functions of the BBus bridge in relation to the AHB bus and the BBus.

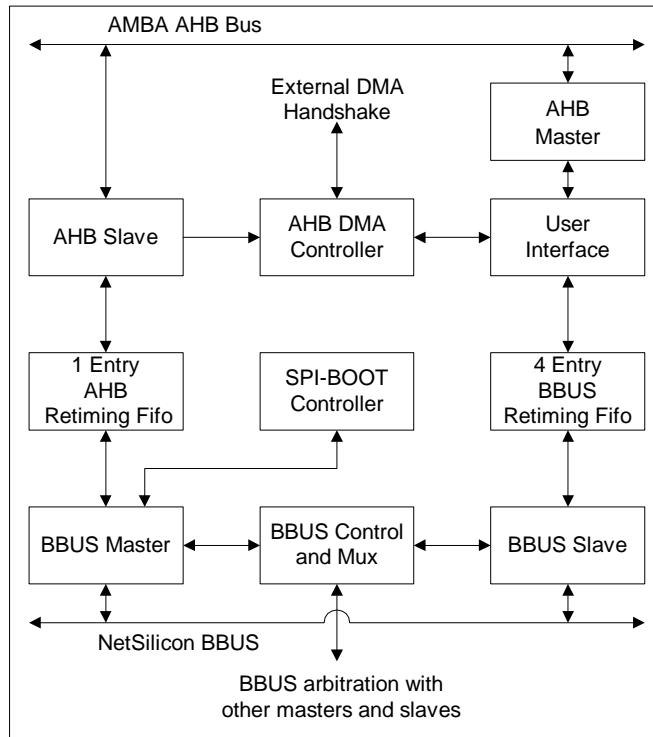


**Figure 78: Basic block diagram**

## Bridge control logic

BBus bridge control logic translates the AHB bus protocol to the BBus protocol and vice versa. The AHB bus can operate at a maximum of 100MHz; the BBus operates at half the AHB clock frequency.

Figure 79 details BBus bridge control logic.



**Figure 79: BBus bridge block diagram**

**Notes:**

- The AHB bus and BBus clock domains are asynchronous to each other.
- A 4-entry bidirectional FIFO is implemented in the BBus-to-AHB data path to allow burst transfers.
- The FIFO size matches the maximum burst size supported by the BBus masters.
- The AHB-to-BBus data path does not support burst transfers, allowing only a single entry bidirectional FIFO to be implemented in the data path. FIFO size accommodates only one transaction at a time.

## DMA accesses

There are two DMA controllers on the NS9750B-A1 BBus. One DMA controller services all BBus peripherals except the USB device; the other is dedicated to the USB device. Each DMA controller contains 16 channels that perform both DMA read and DMA write transactions.

**Note:** The USB host is a bus mastering BBus peripheral.

- **DMA memory-to-peripheral transfers (DMA read).** DMA read transactions begin with the DMA controller arbitrating for BBus control. When the bus has been granted, the read transaction is presented to the BBus slave interface within the BBus bridge. The command then is passed into the BBus command retiming FIFO, where the user interface picks it up and passes it to the AHB master interface. The AHB master arbitrates for the AHB bus, performs the specified AHB read transaction, and returns the data to the BBus retiming data FIFO. When the BBus slave detects the data in the retiming data FIFO, the BBus slave can respond to the read request from the BBus master.

The AMBA AHB bus can indicate the burst size at the beginning of a new transfer; the AHB master sets the `hburst[2:0]` signals to the appropriate value. Because the BBus cannot indicate burst size, the user interface always issues a 4-transfer (4-word) request, which goes into the BBus retiming FIFO. When data is transferred to the BBus, as many words as are needed are moved. When the BBus read transaction completes, any words remaining in the retiming FIFO are flushed.

- **DMA peripheral-to-memory transfers (DMA write).** DMA write transactions begin with the DMA controller arbitrating for control of the BBus. Once the bus is granted, the write transaction is presented to the BBus slave interface within the BBus bridge. The BBus slave interface passes the command data to the BBus data retiming FIFO, but retains the command until the BBus transaction completes. At this point, the BBus slave knows the size of the burst (by counting the number of transfers); that information is passed with the command to the BBus retiming command FIFO. When the BBus detects the presence of the command, it passes the command to the AHB master. The AHB master arbitrates for the AHB bus and performs the AHB write transaction.

## BBus control logic

BBus control logic consists of a round-robin arbiter to select a new master, the multiplexing logic to provide the new master's signals to the BBus slaves, and address decoding to select the target BBus slave.

### BBus bridge masters and slaves

BBus bridge arbitration allows each bus master to control the bus in a round-robin manner. If a bus master does not require the bus resources when its turn comes around, that bus master is skipped until the next round-robin slot. Each potential bus master presents the bus with request and attribute signals. Once the bus grants mastership, the targeted device is selected.

**Note:** The CPU always is granted mastership when requested, because its transactions are time-sensitive and completed within 4 BBus clock cycles. When the CPU requests use of the bus, it must wait until the current transaction finishes. The CPU then takes mastership and performs its transaction, before the next BBus master with a pending request. When the CPU transaction is finished, the bus grants mastership to the appropriate requesting BBus master.

Table 304 shows the BBus bus master and slave modules.

Module	Master	Slave
BBus bridge	Y	Y
BBus DMA	Y	Y
SER		Y
I2C		Y
1284		Y
USB dev		Y
USB DMA	Y	Y
USB host	Y	Y

**Table 304: BBus master and slave modules**

## Cycles and BBus arbitration

During a normal cycle, each bus master cycle is allowed only one read/write cycle if another bus master is waiting. There are two exceptions to this rule: burst transactions and read-modify-write transactions.

In a burst transaction, the master can perform more than one read or write cycle. In a read-modify-write transaction, the bus master performs one read and write cycle to the same location.

## BBus peripheral address map (decoding)

The BBus address map is divided to allow access to the internal modules and external resources routed through the internal peripherals. The BBus configuration registers are located at base address `0xA040 0000` and are dedicated a 1 MB address space. The BBus peripherals are located at base address `0x9000 0000` and span a 256 MB address space. Each BBus peripheral, with the exception of the SER port controllers, resides in a separate 1 MB address space.

Table 305 specifies the address space given to each peripheral.

Base address	Peripheral
0x9000 0000	BBus DMA controller
0x9010 0000	USB controller
0x9020 0000	SER Port #B
0x9020 0040	SER Port #A
0x9030 0000	SER Port #C
0x9030 0040	SER Port #D
0x9040 0000	IEEE-1284 controller
0x9050 0000	I2C controller
0x9060 0000	BBus utility

**Table 305: BBus peripheral address map**

## Two-channel AHB DMA controller (AHB bus)

---

Each DMA channel moves data from the source address to the destination address. Transfers can be specified as burst-oriented to maximize AHB bus efficiency. All transfers are executed in two steps:

- 1 Data is moved from the source address to an 8-entry buffer in the DMA control logic.
- 2 Data is moved from the 8-entry buffer to the destination address.

These steps are repeated until the DMA transfer is complete. Note that optimum performance is achieved when the source and destination addresses are word-aligned.

### *Initiating a DMA transfer*

There are two ways to initiate a DMA transfer: processor-initiated and external-peripheral initiated.

When the processor initiates the DMA transfer, it performs these steps:

- 1 Sets up the required buffer descriptors.
- 2 Configures the appropriate DMA Channel 1/2 Control register (see "DMA Channel 1/2 Control register" on page 478).
- 3 Writes a 1 to the channel enable (CE) and channel go (CG) fields in the DMA Channel 1/2 Control register (see "DMA Channel 1/2 Control register" on page 478).

The external peripheral initiates a DMA transfer by asserting the appropriate REQ signal. Software must set up the required buffer descriptors and configure the DMA Channel 1/2 Control register (including setting the CE field to 1) before asserting the REQ signal.

### **DMA buffer descriptor**

All DMA channels in NS9750B-A1 use a buffer descriptor. When a DMA channel is activated, it reads the DMA buffer descriptor pointed to by the Buffer Descriptor Pointer register (see "Buffer Descriptor Pointer register" on page 477). A DMA buffer descriptor is always fetched using an AHB INCR4 transaction, to maximize AHB bus

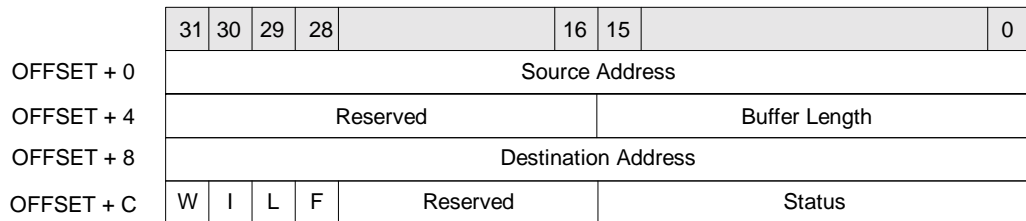
bandwidth. When the current descriptor is retired, the next descriptor is accessed from a circular buffer.

Each DMA buffer descriptor requires four 32-bit words to describe a transfer. Circular buffers of 1024 bytes contain multiple buffer descriptors. The first buffer descriptor address is provided by the DMA channel’s Buffer Descriptor Pointer register.

Subsequent buffer descriptors are found adjacent to the first descriptor. The final buffer descriptor is defined with its W bit set. When the DMA channel encounters the W bit, the channel wraps around to the first descriptor.

Each DMA channel can address a maximum of 64 buffer descriptors, each consisting of 16 bytes. Configuring the DMA channel for more than the maximum number of buffer descriptors results in unpredictable behavior.

Figure 80 shows the DMA buffer descriptor. Table 306 describes each section.



**Figure 80: BBus bridge DMA buffer descriptor**

Field/Section	Description
Source address	Identifies the starting location of the source data. The source address can be aligned to any byte boundary. Optimum performance results when the source address is aligned on a word boundary
Buffer length	Indicates the number of bytes to move between the source and the destination. After completing the transfer, the DMA controller updates this field with the actual number of bytes moved.
Destination address	Identifies the beginning of the location to which the source data will be moved. The destination address can be aligned to any byte boundary. Optimum performance results when the destination address is aligned on a word boundary.

**Table 306: BBus bridge DMA buffer descriptor definition**

Field/Section	Description
W	<p>The <b>wrap</b> bit. When set, this bit tells the DMA controller that this is the last buffer descriptor within the continuous list of descriptors. The next buffer descriptor is found using the initial DMA channel buffer descriptor pointer.</p> <p>When the wrap bit is not set, the next buffer descriptor is found using an offset of 0x10 from the current buffer descriptor.</p>
I	<p>The <b>interrupt</b> bit. Tells the DMA controller to issue an interrupt to the CPU when the buffer is closed due to normal channel completion. The interrupt occurs no matter what the normal completion interrupt enable configuration is for the DMA channel.</p>
L	<p>The <b>last</b> bit. When set, this bit tells the DMA controller that this buffer descriptor is the last descriptor that completes an entire message frame. The DMA controller uses this bit to assert the normal channel completion status when the byte count reaches zero.</p> <p>If this bit is set, the DMA controller remains in the IDLE state after asserting the normal channel completion status. A write to the CE field in the DMA Channel 1/2 Control register re-enables the DMA channel.</p>
F	<p>The <b>full</b> bit. When set, this bit indicates that the buffer descriptor is valid and can be processed by the DMA channel.</p> <ul style="list-style-type: none"> <li>■ The DMA channel clears this bit after completing the transfer(s).</li> <li>■ The DMA channel doesn't try a transfer with the F bit clear.</li> <li>■ The DMA channel enters an IDLE state after fetching a buffer descriptor with the F bit cleared.</li> <li>■ When the device driver modifies the F bit, it must also write a 1 to the CE bit in the DMA Channel 1/2 Control register to activate the idle channel.</li> </ul>
Reserved	Write zero to this field.
Status	Not used. Read back 0x0000.

**Table 306: BBus bridge DMA buffer descriptor definition**

## Descriptor list processing

When a DMA controller has completed the operation specified by the current buffer descriptor, the controller clears the F bit and fetches the next buffer descriptor. A



DMA channel asserts the NRIP field in the DMA Status and Interrupt Enable register (see "DMA Status and Interrupt Enable register" on page 480) and returns to the idle state after fetching a buffer descriptor with the F bit in the incorrect state.

## Peripheral DMA read access

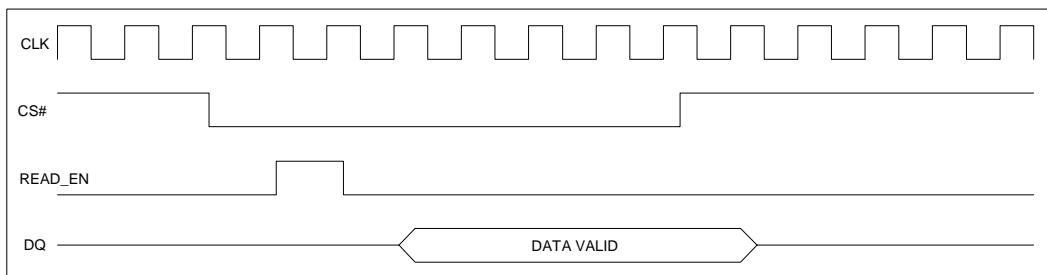
Figure 81 and Figure 82 show how the DMA engine performs read accesses of an external peripheral. The CLK signal shown is for reference, and its frequency is equal to 1/2 the speed grade of the part. The rising edge of the READ\_EN signal coincident with the assertion of the chip select signal must cause the peripheral to place the next quantum of data on the bus. The width of the READ\_EN signal is always equal to one reference CLK period. The delay from the falling edge of CS# to the rising edge of ACK is always equal to one reference CLK period. The width of the CS# assertion is defined in the Static Memory Read Delay register (see "Static Memory Read Delay 0-3 registers" on page 296).

DMA read accesses from an external peripheral are treated as asynchronous operations by the NS9750B-A1. It is critical that the required width of the CS# assertion be computed correctly and programmed into the Static Memory Read Delay register. Total access time can be computed as shown:

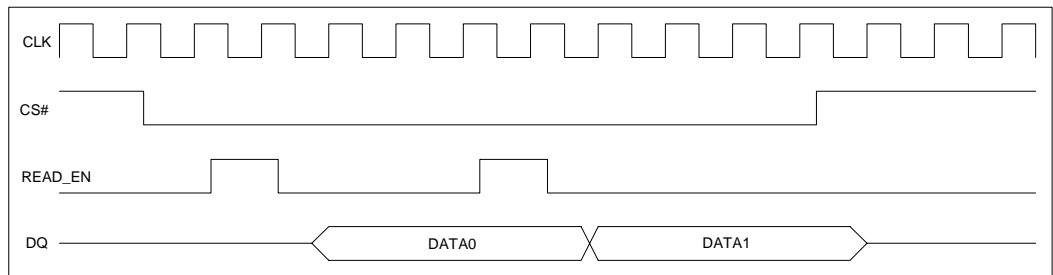
$$\text{Total access time} = T_a + T_b + T_c + 10.0$$

The variables are defined as follows:

- $T_a$  = Peripheral read access time
- $T_b$  = Total board propagation including buffers
- $T_c$  = One reference CLK cycle period



**Figure 81: Peripheral DMA single read access**

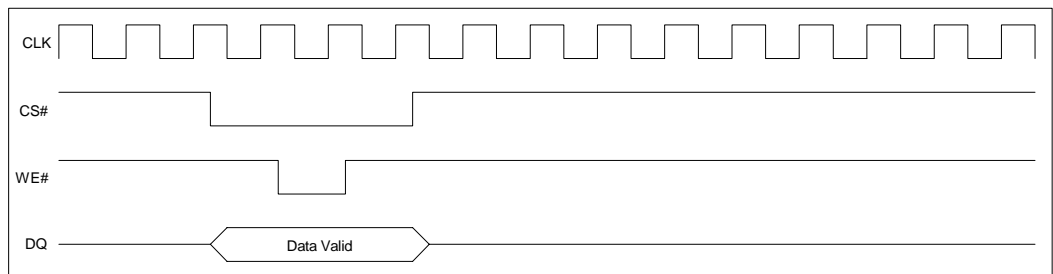


**Figure 82: Peripheral DMA burst read access**

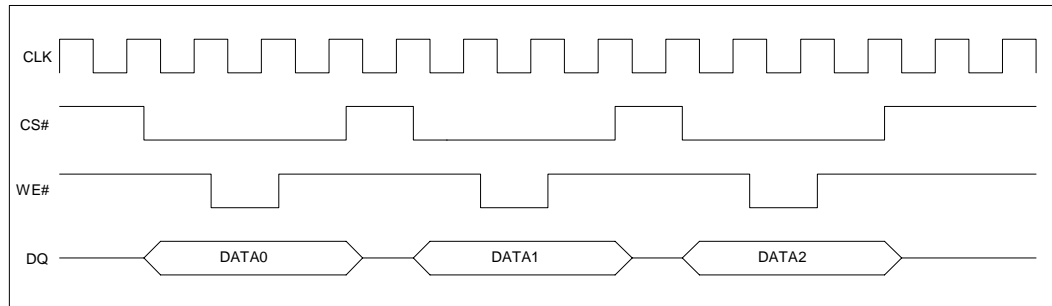
### Peripheral DMA write access

Figure 83 and Figure 84 show how the DMA engine performs write accesses of an external peripheral. The clock signal shown is for reference, and its clock frequency is equal to 1/2 the speed grade of the part. Data should be written on the rising edge of the  $WE\#$  signal. Data and control signals are always held after the rising edge of  $WE\#$  for one reference CLK cycle. The  $CS\#$  signal is guaranteed to be deasserted for at least one CLK cycle between successive peripheral write accesses. The widths of the  $CS\#$  assertion and the  $WE\#$  assertion are defined using the Static Memory Write Delay register and the Static Memory Write Enable Delay register in the Memory Controller (see "Static Memory Read Delay 0-3 registers" on page 296 and "Static Memory Write Enable Delay 0-3 registers" on page 294).

Note that the  $ACK$  signal is not used during peripheral DMA write accesses.



**Figure 83: Peripheral DMA single write access**



**Figure 84: Peripheral DMA burst write access**

## Peripheral REQ signaling

An external peripheral indicates that it can accept or provide data by asserting its REQ signal. The AHB DMA controller fully processes one buffer descriptor for each assertion of the external peripheral's REQ signal.

The AHB DMA controller state machine executes these steps for each assertion of the REQ signal.

- 1 Fetch the next buffer descriptor in the list from system memory.
- 2 Read the number of bytes specified in the buffer length field from the address specified in the source address field. This data is placed in an on-chip temporary buffer.
- 3 Write the data from the on-chip temporary buffer to the address specified in the source address field.
- 4 Retire the buffer descriptor to system memory.
- 5 Assert any specified interrupts to the CPU.
- 6 Return to the idle condition and wait for the next assertion of the external peripheral's REQ signal.

For memory-to-memory DMA transfers that are initiated by software writing a 1 to the CG field in the DMA Channel 1/2 Control register, the peripheral signal REQ is ignored.

## Design Limitations

The AHB DMA logic contains several design limitations. Carefully consider these limitations when making system level implementation decisions:

- The AHB DMA control logic is designed to operate on four-byte quantities, which limits the minimum number of accesses that the memory controller can perform on narrow external peripherals. Accesses to an 8-bit peripheral will always occur in multiples of four. Accesses to a 16-bit peripheral will always occur in multiples of two. Asserting the REQ signal when the peripheral is unable to meet the above conditions results in unpredictable system behavior.
- The length field in the buffer descriptor must be set to a value equal to the burst length multiplied by four. The burst length is specified in the SB/DB field in the DMA Channel 1/2 Control register.
- The peripheral can assert the REQ signal no more often than the AHB DMA response latency for the given system (see "Calculating AHB DMA response latency" on page 466).
- The REQ signal is an asynchronous input to the NS9750B-A1. For a REQ signal assertion to be found by the control logic, it must be asserted for no less than 4 AHB clock cycles and no more than 20 AHB clock cycles.
- The AHB DMA channels are allocated the unused BBus peripheral bandwidth, which limits the bandwidth available to the AHB DMA channels. Minimum bandwidth requirements can be met by allocating more AHB bus timeslots to the BBus master using the BRC registers in the System Control module.
- The AHB DMA channels provide no latency guarantee because they do not directly attach to the AHB bus. Allocating more system bandwidth reduces the worst case latency. In a fully loaded system, the response to the REQ signal assertion can be as long as 83us.

## Calculating AHB DMA response latency

AHB DMA controller latency is defined as the time between the assertion of the peripheral's REQ signal and the AHB DMA channel being granted access to the AHB bus. Response latency is a function of the number of AHB timeslots given to the BBus and the number of BBus peripherals in use. Note that the BBus peripherals

transferring data in non-DMA mode do not contribute to the calculation. The worst case AHB DMA response latency occurs when all of the BBus peripherals perform these operations within several microseconds of each other:

- Move the remaining data in or out of the data buffer.
- Close the buffer descriptor.
- Open a new buffer descriptor.
- Begin processing the new data buffer. This can be two steps for a transmitter.

Two AHB bandwidth calculations are defined here. The first scheme shows the worst case, where the BBus is given one out of ten AHB timeslots. The second scheme shows the best case, where the BBus is given one out of every four AHB timeslots.

**Worst case:**

$$\text{AHB access} = ((16 * 10 * 2) / 200 \text{ MHz}) = 1.60\text{us}$$

This AHB access pattern looks like this:

Cpu, Erx, Cpu, Etx; Cpu, Lcd, Cpu, Pci; Cpu, *BBus*

**Best case:**

$$\text{AHB access} = ((16 * 4 * 2) / 200 \text{ MHz}) = 0.64\text{us}$$

This AHB access pattern looks like this:

Cpu, Erx, Cpu, *BBus*; Cpu, Etx, Cpu, *BBus*; Cpu, Lcd, Cpu, *BBus*; Cpu, Pci; Cpu, *BBus*

Each receive channel contributes four AHB accesses to the calculation. Each transmit channel contributes five AHB accesses to the calculation. The USB device (or USB host) and IEEE 1284 are half-duplex-only peripherals, so only the transmit channel needs to be accounted for.

Also take into account adjustment for AHB DMA channel overhead: two if one DMA channel is in use and six if both DMA channels are in use. The worst case and best case equations for two DMA channels work out as shown:

$$\text{Worst case latency} = 1.60\text{us} * ((\text{\#Receive} * 4) + (\text{\#Transmit} * 5) + 6)$$

$$\text{Best case latency} = 0.64\text{us} * ((\text{\#Receive} * 4) + (\text{\#Transmit} * 5) + 6)$$

In a fully loaded system with four UARTs, IEEE 1284, and USB, the worst case latency is 83.2us and the best case latency is 33.28us.

## Static RAM chip select configuration

The AHB DMA controller accesses an external peripheral using the external memory bus and one of the static RAM chip select signals (`st_cs_n[N]`). This table describes how to program the static RAM chip select control registers for access using the AHB DMA controller.

- Fields not explicitly listed should be left in the reset state.
- Fields listed but not defined must be defined by the user.

Register Name	Field	Value	Comment
Configuration	PB	1	System requirement.
	PM	user defined	Set to 1 if it is not necessary for the chip select signal to toggle for each access.
	MW	user defined	N/A
Read Delay	WTRD	user defined	Compute the total delay using the equation provided in "Peripheral DMA read access" on page 463. The total delay should be divided by the AHB clock period to produce this value. Round up any fractional result.
Page Read Delay	WTPG	user defined	For most applications, this value will be the same as the value for WTRD.
Output Enable Delay	WOEN	user defined	If the <code>ACK</code> signal is used to initiate a peripheral read, this field should be set to 0. If signal <code>st_oe_n</code> is used to initiate a peripheral read, this field should be set to (at least) 1.
Write Enable Delay	WWEN	user defined	For most applications, this field can be left in the default state.
Write Delay	WTWR	user defined	For most applications, this field can be left in the default state.
Turn Delay	WTTN	user defined	For most applications, this field can be left in the default state.

**Table 307: Static RAM chip select configuration**

## Interrupt aggregation

All the peripherals on the BBus, as well as AHB DMA channels 1 and 2 in the BBus bridge, can interrupt the CPU when attention is required. These interrupts are aggregated in the BBus bridge, and a single interrupt is presented to the System Control Module on the `bbus_int` signal.

This function is performed in the BBus bridge because it allows the processor to quickly identify which BBus peripheral(s) is requesting attention. (See "BBus Bridge Interrupt Status register" on page 484 for more information.)

**Note:** The interrupt(s) must be serviced in the peripheral in which the interrupt(s) originated.

## Bandwidth requirements

A single AHB timeslot is sufficient to support the ideal maximum bandwidth of the BBus peripherals plus overhead for DMA buffer descriptors. The maximum case occurs with four SPI masters, IEEE 1284, and either USB device or USB host.

- The SPI master interfaces support a maximum of 6.25 Mbps of full duplex traffic.
- The IEEE-1284 interface supports a maximum of 2 Mbps of full duplex traffic.
- The USB supports a maximum of 12 Mbps of full duplex traffic.

The total peripheral bandwidth is 64Mbps. Adding 8 Mbps for DMA buffer descriptors brings the total requirement to 9 MBps, less than one AHB timeslot with a full 16-slot rotation.

**Important:** Be aware that the AHB DMA channels and the BBus peripherals share an AHB timeslot. The BBus peripherals are always given a higher priority than the AHB DMA channels. The busier the BBus peripherals, then, the less available bandwidth for the AHB DMA channels.

## SPI-EEPROM boot logic

SPI-EEPROM boot logic is enabled by strapping off the `boot_cfg` pins to the `boot` from SDRAM setting in the Miscellaneous System Configuration and Status register. See the bootstrap initialization section in the System Control Module chapter for boot settings. Table 308 shows the related boot configuration.

<code>boot_cfg</code> [1:0]	Description
00	Boot from 8-bit ROM or flash
01	Boot from 16-bit ROM or flash
10	Boot from 32-bit ROM or flash
11	Boot from SDRAM using SPI-EEPROM

**Table 308: NS9750B-A1 boot configuration**

When enabled, the boot logic copies the contents of an SPI-EEPROM to system memory, allowing you to boot from a low-cost serial memory. The boot logic works by interfacing to SER port B using the BBus – performing the transactions required to copy the boot code from SPI-EEPROM to external memory.

### Important

- SPI-EEPROM must be connected to SER port B; the boot logic does not communicate with any other SER port.
- The endianness of the image in SPI must match the endianness of the system.
- In big endian mode, the boot image must be loaded as described in these steps:
  - 1 The entire boot image must be byte lane swapped before loading it into the SPI boot device. Given a word of data composed of DCBA, byte lane swapping transposes the bytes so the word looks like ABCD.
  - 2 The image must only be loaded into the SPI boot device using the BBus DMA controller. If the CPU directly loads the image into the SPI boot device, an incorrect image is stored in the device.



### ***Calculation and example***

This equation calculates the amount of time, in seconds, required to copy the contents of the SPI-EEPROM to external memory:

$$\text{Time} = (1 / \text{freq}) * \text{EEPROM}_{\text{SIZE}}$$

#### **Example**

SPI master clock frequency = 1.5 MHz

SPI-EEPROM = 256 Kb

Time for operation to complete = 175 ms

### **Serial Channel B configuration**

When exiting the power-on reset state, serial channel B is in SPI master mode, which facilitates communication with the external SPI-EEPROM. When the copy operation is complete, serial channel B is returned to its default reset state. The next table shows which configuration fields are updated by hardware, allowing the SPI master interface to operate.

Register	Field	Value	Description
Control A	CE	0x1	Enable the channel
Control A	WLS	0x3	8 data bits per word
Control B	CSPOL	0x0	Chip select polarity to active low
Control B	MODE	0x2	SPI master mode
Control B	BITORDR	0x1	Bit order to MSB first
Bit rate	EBIT	0x1	Enable the bit rate generator
Bit rate	TMODE	0x1	Synchronous timing
Bit rate	CLKMUX	0x1	Select BBus clock as reference
Bit rate	TXCINV	0x1	Transmit clock inverted
Bit rate	N	0x00F	Create ~ 1.5 MHz SPI clock

***Table 309: SPI master mode boot configuration***

## Memory Controller configuration

The memory controller exits the reset state in non-operational mode. This requires the SPI-EEPROM boot logic to configure the memory controller as well as the external SDRAM before any memory access.

**Important:** The information required to configure the memory controller and the external SDRAM must be stored in a configuration header in the SPI-EEPROM in a contiguous block starting at address zero. Each entry in the header, with the exception of the pad entry, must be 4 bytes in length.

The size of the configuration header varies from 128 bytes to 130 bytes, due to the variable length nature of the SPI-EEPROM read command. Table 310 shows the order and contents of the configuration header.

EEPROM entry	Description
Pad entry	<p>Variable length entry that ranges from 0 bytes to 2 bytes in length. The field length is computed by subtracting the length of the read command (including the address field) from 4.</p> <p><b>Example</b>            A 256 Kb EEPROM requires a 1-byte read command followed by a 2-byte address, resulting in a pad entry length of 1:  <math>4 - (1 + 2) = 1</math></p>
Num words	<p>Total number of words to fetch from the SPI-EEPROM. The total must include the 32-word header plus the initial discarded word.</p> <p># words = <math>((S_1 + S_2) / 4) + 1</math>  <math>S_1</math> = Code image size in bytes  <math>S_2</math> = header = 128 bytes</p>

**Table 310: ARM boot configuration**

EEPROM entry	Description
SDRAM config	<p>All SDRAM components contain a Mode register, which has control information required to successfully access the component. The fields (available in any SDRAM specification) are defined as follows:</p> <ul style="list-style-type: none"> <li>■ Burst length: 4 for 32-bit data bus, 8 for 16-bit data bus</li> <li>■ Burst type: Sequential</li> <li>■ CAS latency: Component-specific; 2 or 3</li> <li>■ OpMode: Standard</li> <li>■ Write burst mode: Programmed burst length</li> </ul> <p>This value must be left-shifted such that it is aligned to the row address bits as specified in "Address mapping," beginning on page 223. For example, 4Mx16 components can be combined to create a 32-bit bus. These parts require 12 row address bits. Assuming a CAS2 access, the Mode register contents would be 0x22. This value is shifted 12 places to the left (0x00022000) to form the value in the SDRAM config field.</p>
Config register	See the Memory Controller chapter.
DynamicRefresh	<p>See the Memory Controller chapter.</p> <p>For example, the value of this entry is 0x00000030 given a 100 MHz AHB clock and a 7.8125µs refresh period.</p>
DynamicReadConfig	See the Memory Controller chapter.
DynamictRP	See the Memory Controller chapter.
DynamictRAS	See the Memory Controller chapter.
DynamictSREX	See the Memory Controller chapter.
DynamictAPR	See the Memory Controller chapter.
DynamictDAL	See the Memory Controller chapter.
DynamictWR	See the Memory Controller chapter.
DynamictRC	See the Memory Controller chapter.
DynamictRFC	See the Memory Controller chapter.
DynamictXSR	See the Memory Controller chapter.
DynamictRRD	See the Memory Controller chapter.

**Table 310: ARM boot configuration**

EEPROM entry	Description
DynamicMRD	See the Memory Controller chapter.
DynamicConfig0	Field B (buffer enable, in the DynamicConfig0 register) should be set to 0 (buffers disabled). The buffers will be enabled by hardware as part of the boot process. See your ARM documentation.
DynamicRasCas0	See the Memory Controller chapter.
Reserved	The remaining bytes are undefined. The final byte address of header is one of the following, depending on the pad entry length: <ul style="list-style-type: none"> <li>■ 0x7F</li> <li>■ 0x80</li> <li>■ 0x81</li> </ul>
Boot code	Must immediately follow the configuration header. The first byte address of the boot code is one of the following, depending on the pad entry length: <ul style="list-style-type: none"> <li>■ 0x80</li> <li>■ 0x81</li> <li>■ 0x82</li> </ul>

**Table 310: ARM boot configuration**

## SDRAM boot algorithm

**Note:** The SDRAM boot logic communicates only with serial channel B.

These steps describe the SDRAM boot algorithm:

- 1 Pins `boot_cfg[1:0]` are both strapped high.
  - Power-on reset is deasserted.
  - The CPU is held in reset by the SPI-EEPROM boot module.
  - Serial channel B comes out of reset in SPI master mode.
- 2 A SPI-EEPROM read command at address zero is written to the Fifo Data register. This is followed by seven more NOP entries.
- 3 The RXFDB and RRDY fields are monitored in Status Register A. Only complete words are read from the Fifo Data register. This process is repeated until four words have been received. An internal word counter tracks how many words

have been taken from the SPI-EEPROM (see Table 311, “Boot algorithm actions,” on page 475 for information about any actions taken).

- 4 The state machine enters a loop where four NOP words are written to the Fifo Data register and four words are read from the Fifo Data register. The RXFDB and RRDY fields are continuously monitored in Status Register A. The Fifo Data register is read only when a valid word is present.
- 5 The CPU is taken out of reset and serial channel B is placed into reset. Normal operation begins with the ARM fetching an instruction from system memory address 0x00000000.

Internal word counter	Action(s) taken
0x01	This word is discarded. The word is composed of the bytes shifted in while the read command and address are being shifted out, as well as the pad entry in the header.
0x02	Num words entry. This entry is saved locally.
0x03	SDRAM config entry. This entry is saved locally.
0x04 – 0x14	Memory controller entries. These entries are written to the appropriate memory controller register.
0x015	Field <b>I</b> in the memory controller Dynamic Control register is set to <i>PALL</i> , which allows several refresh operations to occur while the next 12 words are shifted in from the SPI-EEPROM.
0x016 – 0x20	No action taken. The word is discarded.
0x021	<ul style="list-style-type: none"> <li>■ Field <b>I</b> in the memory controller Dynamic Control register is set to <i>MODE</i>. A system memory read operation is performed, to the address specified by the SDRAM config entry. This configures the external SDRAM devices.</li> <li>■ Field <b>I</b> in the memory controller Dynamic Control register is set to <i>NORMAL</i>. Dynamic Configuration Register 0 is read and field <b>B</b> is set as required by the memory controller for normal operation.</li> </ul>
0x022 – <i>End</i>	Each word is written to system memory starting at address 0x00000000. <i>End</i> is defined by the internal word counter matching the num words entry (0x02)

**Table 311: Boot algorithm actions**

## Booting in big endian mode

To boot in big endian mode, you need to boot from SPI strapped to little endian mode. After the SDRAM controller is initialized, the boot code is copied to SDRAM, and the ARM is released from reset, the boot code must immediately switch to big endian mode. This is done by writing several control registers:

- Miscellaneous System Configuration and Status register in the System Control module.
- Configuration register in the Memory Controller module.
- Endian Configuration register in the BBus utility.
- CP15 R1 Control register in the CPU.

Note that only the endian bits that are strapped in need to be modified.

## BBus Bridge Control and Status registers

The BBus configuration registers are located at base address 0xA040.0000. All configuration registers are accessed with zero wait states. All configuration registers must be accessed as 32-bit words and as single accesses only. Bursting is not allowed.

Table 312 lists the configuration and status registers in the BBus Bridge module.

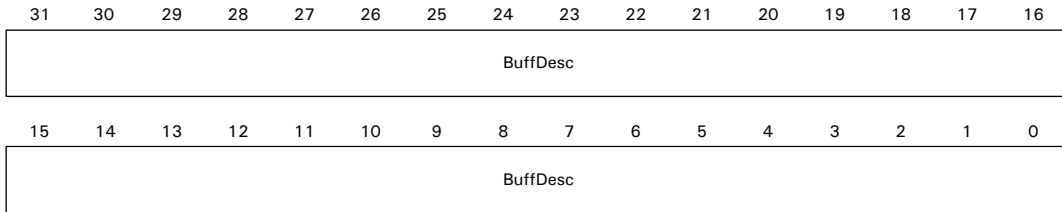
Address	Register
A040 0000	DMA Channel 1 Buffer Descriptor Pointer
A040 0004	DMA Channel 1 Control register
A040 0008	DMA Channel 1 Status and Interrupt Enable
A040 000C	DMA Channel 1 Peripheral Chip Select
A040 0020	DMA Channel 2 Buffer Descriptor Pointer
A040 0024	DMA Channel 2 Control register
A040 0028	DMA Channel 2 Status and Interrupt Enable
A040 002C	DMA Channel 2 Peripheral Chip Select
A040 0100	BBus Bridge Interrupt Status
A040 1004	BBus Bridge Interrupt Enable

**Table 312: BBus Bridge module registers**

## Buffer Descriptor Pointer register

**Address: A040 0000 / 0020**

This register contains a 32-bit pointer to the first buffer descriptor in a contiguous list of buffer descriptors. The BBus bridge contains a Buffer Descriptor Pointer register for each DMA channel; each register is 16 bytes in length.



### Register bit assignment

Bit(s)	Access	Mnemonic	Reset	Description
D31:00	RW	BuffDesc	0x00000000	<b>Buffer descriptor</b> 32-bit pointer to a buffer descriptor.

**Table 313: Buffer Descriptor Pointer register bit definition**

## DMA Channel 1/2 Control register

**Address: A040 0004 / 0024**

This register contains required DMA transfer control information. The BBus bridge contains a DMA Channel Control register for each channel.

31	30	29	28	27	26	25	24	23	22	21	20	19	18	17	16
CE	CA	CG	Not used				SB	DB	SINC_N	DINC_N	Not used				
15	14	13	12	11	10	9	8	7	6	5	4	3	2	1	0
Reserved							INDEX								

### Register bit assignment

Bit(s)	Access	Mnemonic	Reset	Description
D31	R/W	CE	0	<b>Channel enable</b> Enables and disables DMA operations, as wanted. Write a 1 to this field after a DMA channel has entered the IDLE state for any reason, to initiate additional DMA transfers.
D30	R/W	CA	0	<b>Channel abort</b> When set, causes the current DMA operation to complete, then closes the buffer.
D29	R/W	CG	0	<b>Channel go</b> When set, causes the DMA channel to exit the IDLE status and begin a DMA transfer. <b>Note:</b> The CE field must also be set. This allows software to initiate a memory-to-memory DMA transfer. External peripheral signal REQ is not used during memory-to-memory DMA transfers.
D28:25	R/W	Not used	0	Always set this field to 0.

**Table 314: DMA Channel 1/2 Control register bit definition**



Bit(s)	Access	Mnemonic	Reset	Description
D24:23	R/W	SB	0	<b>Source burst</b> 00 1 01 2 (Recommended for 8-bit devices) 10 4 (Recommended for 16-bit devices) 11 8 (Recommended for 32-bit devices) Defines the AHB maximum burst size allowed when reading from the source.
D22:21	R/W	DB	0	<b>Destination burst</b> 00 1 01 2 (Recommended for 8-bit devices) 10 4 (Recommended for 16-bit devices) 11 8 (Recommended for 32-bit devices) Defines the AHB maximum burst size when writing to the destination. This field must be set to the same value as the source burst field.
D20	R/W	SINC_N	0	<b>Source address increment</b> 0 Increment source address pointer 1 Do not increment source address pointer Controls whether the source address pointers are incremented after each DMA transfer.
D19	R/W	DINC_N	0	<b>Destination address increment</b> 0 Increment destination address pointer 1 Do not increment destination address pointer Controls whether the destination address pointers are incremented after each DMA transfer.
D18:16	R/W	POL	0	Always set this field to 0.

**Table 314: DMA Channel 1/2 Control register bit definition**

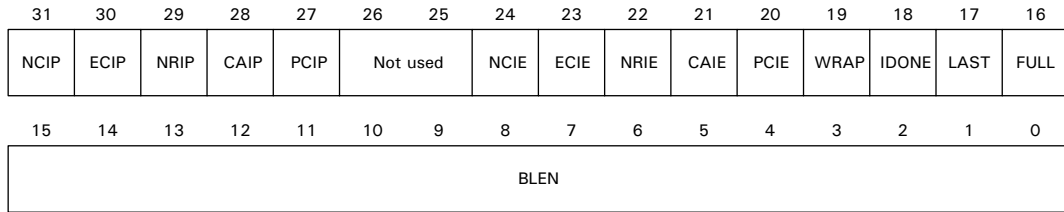
Bit(s)	Access	Mnemonic	Reset	Description
D17	R/W	MODE	0	<p><b>Fly-by mode</b></p> <p>0 Defines a peripheral to memory fly-by write DMA transfer</p> <p>1 Defines a memory-to-peripheral fly-by read DMA transfer</p> <p>Defines the direction of data movement for fly-by DMA transfers.</p> <p>This field is not used for memory-to-memory DMA transfers initiated by writing the CG field in the DMA Channel 1/2 Control register.</p>
D16	R/W	RST	0	<p><b>Reset</b></p> <p>Forces a reset of the DMA channel. Writing a 1 to this field forces all fields in the DMA Channel 1/2 Control register, <i>except the INDEX field</i>, to the reset state. The INDEX field is written with a value specified on signals <code>ahb_wdat[9:0]</code>. This field always reads back a 0.</p> <p>Writing a 1 to this field while the DMA channel is operational results in unpredictable behavior.</p>
D15:10	N/A	Reserved	N/A	N/A
D09:00	R	INDEX	0	<p><b>Index value</b></p> <p>Identifies the current byte offset pointer relative to the buffer descriptor pointer. This field can be written only when the RST field is being written to a 1.</p>

**Table 314: DMA Channel 1/2 Control register bit definition**

## DMA Status and Interrupt Enable register

**Address: A040 0008 / 0028**

The DMA Status and Interrupt Enable register contains the DMA transfer status and control information used for generating AHB DMA interrupt signals. The BBus bridge contains a DMA Status and Interrupt Enable register for each DMA channel.



**Register bit assignment**

Bits	Access	Mnemonic	Reset	Description
D31	RW1TC	NCIP	0	<p><b>Normal completion interrupt pending</b></p> <p>Set when a buffer descriptor has been closed. A normal DMA completion occurs when the BLEN count expires to 0 and the L bit in the Buffer descriptor is set, or when the peripheral device signals completion.</p>
D30	RW1TC	ECIP	0	<p><b>Error completion interrupt pending</b></p> <p>Set when the DMA channel finds either a bad buffer descriptor pointer or a bad data buffer pointer.</p> <p>When ECIP is set, the DMA channel stops until firmware clears the ECIP bit. The DMA channel does not advance to the next buffer descriptor. When firmware clears ECIP, the buffer descriptor is tried again from where it left off. You can use the CA bit in the DMA Channel 1/2 Control register to abort the current buffer descriptor and go to the next buffer descriptor.</p>
D29	RW1TC	NRIP	0	<p><b>Buffer not ready interrupt pending</b></p> <p>Set when the DMA channel finds a buffer descriptor whose F bit is in the incorrect state. The F bit must be set in order for the fetched buffer descriptor to be considered valid. If the bit is not set, the descriptor is considered invalid and the NRIP bit is set.</p> <p>When NRIP is set, the DMA channel stops until firmware clears the bit. The DMA channel does not advance to the next buffer descriptor.</p>

**Table 315: DMA Status and Interrupt Enable register bit definition**

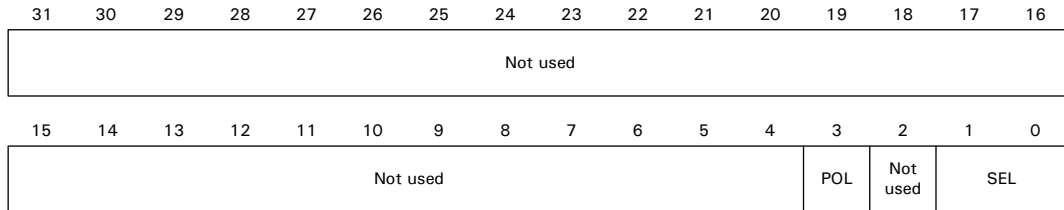
Bits	Access	Mnemonic	Reset	Description
D28	RW1TC	CAIP	0	<p><b>Channel abort interrupt pending</b></p> <p>Set when the DMA channel finds the CA bit set in the DMA Channel 1/2 Control register.</p> <p>When CAIP is set, the DMA channel stops until firmware clears the bit. When CAIP is cleared, the DMA channel automatically advances to the next buffer descriptor.</p> <p>The CA bit must be cleared, through firmware, before CAIP is cleared. Failure to reset the CA bit causes the subsequent buffer descriptor to abort.</p>
D27	RW1TC	PCIP	0	<p><b>Premature complete interrupt pending</b></p> <p>Set when a DMA transfer is terminated by assertion of the <code>dma_done</code> signal. NCIP is set when PCIP is set, for backward compatibility.</p>
D26:25	R/W	Not used	0	Always set this field to 0.
D24	R/W	NCIE	0x0	<b>Enable NCIP interrupt generation</b>
D23	R/W	ECIE	0x0	<b>Enable ECIP interrupt generation</b> Always enable during normal operation.
D22	R/W	NRIE	0x0	<b>Enable NRIP interrupt generation</b>
D21	R/W	CAIE	0x0	<b>Enable CAIP interrupt generation</b> Always enable during normal operation.
D20	R/W	PCIE	0x0	<b>Enable PCIP interrupt generation</b>
D19	R	WRAP	0x0	Debug field, indicating the last descriptor in the buffer descriptor list.
D18	R	IDONE	0x0	Debug field, indicating an interrupt on done occurrence.
D17	R	LAST	0x0	Debug field, indicating the last buffer descriptor in the current data frame.
D16	R	FULL	0x0	Debug field, indicating the status of the F bit from the current DMA buffer descriptor.
D15:00	R	BLEN	0x0000	Debug field, indicating the remaining byte transfer count.

**Table 315: DMA Status and Interrupt Enable register bit definition**

## DMA Peripheral Chip Select register

**Address: A040 000C / 002C**

The DMA Peripheral Chip Select register contains the DMA peripheral chip select definition. The BBus bridge contains a DMA Peripheral Chip Select register for each channel.



### Register bit assignment

Bits	Access	Mnemonic	Reset	Description										
D31:04	R/W	Not used	0	Always set to 0.										
D03	R/W	POL	0	<p><b>Chip select polarity</b></p> <p>Defines the polarity of the memory interface chip select signal (<i>stcsout[n]_n</i>) connected to the external peripheral.</p> <p>0 Defines an active high signal</p> <p>1 Defines an active low signal</p>										
D02	R/W	Not used	0	Always set to 0.										
D01:00	R/W	SEL	0	<p><b>Chip select selection</b></p> <p>Defines which of the four memory interface chip select signals (<i>stcsout[n]_n</i>) is connected to the external peripheral.</p> <table style="margin-left: 20px;"> <thead> <tr> <th style="text-align: left;">Value</th> <th style="text-align: left;">Chip select</th> </tr> </thead> <tbody> <tr> <td>0</td> <td>CS[0]</td> </tr> <tr> <td>1</td> <td>CS[1]</td> </tr> <tr> <td>2</td> <td>CS[2]</td> </tr> <tr> <td>3</td> <td>CS[3]</td> </tr> </tbody> </table> <p><b>Note:</b> This field is not used for memory-to-memory transfers.</p>	Value	Chip select	0	CS[0]	1	CS[1]	2	CS[2]	3	CS[3]
Value	Chip select													
0	CS[0]													
1	CS[1]													
2	CS[2]													
3	CS[3]													

**Table 316: DMA Peripheral Chip Select register**

## BBus Bridge Interrupt Status register

**Address: A040 1000**

This register contains the interrupt status of the BBus peripherals. All interrupts must be serviced in the originating module.

31	30	29	28	27	26	25	24	23	22	21	20	19	18	17	16
Not used						ADMA2	ADMA1	Not used							
15	14	13	12	11	10	9	8	7	6	5	4	3	2	1	0
Not used				1284	I2C	S4TX	S4RX	S3TX	S3RX	S2TX	S2RX	S1TX	S1RX	USB	BBDMA

### Register bit assignment

Bits	Access	Mnemonic	Reset	Description
D31:26	R	Not used	00	Always set this field to 0.
D25	R	ADMA2	0	AHB DMA channel #2 has asserted its interrupt.
D24	R	ADMA1	0	AHB DMA channel #1 has asserted its interrupt.
D23:13	R	Not used	0x000	Always set this field to 0.
D12	R	Not used	0	Always write to 0.
D11	R	1284	0	IEEE-1284 module has asserted its interrupt.
D10	R	I2C	0	I2C module has asserted its interrupt.
D09	R	S4TX	0	SER transmit module D has asserted its interrupt.
D08	R	SDRX	0	SER receive module D has asserted its interrupt.
D07	R	S3TX	0	SER transmit module C has asserted its interrupt.
D06	R	SCRX	0	SER receive module C has asserted its interrupt.
D05	R	SATX	0	SER transmit module A has asserted its interrupt.
D04	R	SARX	0	SER receive module A has asserted its interrupt.

**Table 317: BBus Bridge Interrupt Status register**

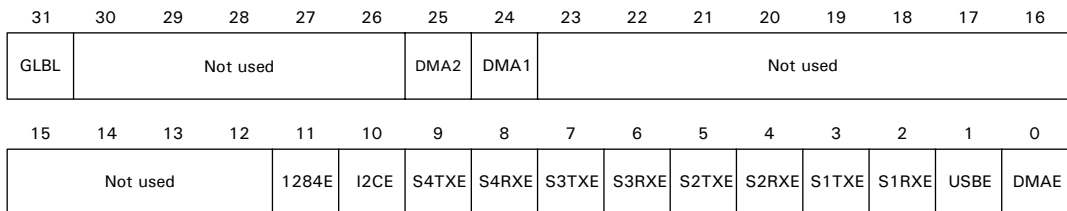
Bits	Access	Mnemonic	Reset	Description
D03	R	SBTX	0	SER transmit module B has asserted its interrupt.
D02	R	SBRX	0	SER receive module B has asserted its interrupt.
D01	R	USB	0	USB module has asserted its interrupt.
D00	R	BBDMA	0	BBus DMA module has asserted its interrupt.

**Table 317: BBus Bridge Interrupt Status register**

### BBus Bridge Interrupt Enable register

**Address: A040 1004**

The BBus Bridge Interrupt Enable register allows you to enable or disable BBus interrupts on an individual basis as well as a global basis. Writing a 1 to a bit enables the interrupt, allowing it to be included in the aggregate signal that is sent to the vector interrupt controller in the System Control module. These fields affect only the generation of the signal sent to the vector interrupt controller (VIC); they do not affect the originating modules.



#### Register bit assignment

**Note:** Enable = Set to 1.

Bits	Access	Mnemonic	Reset	Description
D31	R/W	GLBL	0	Enable the aggregate interrupt signal to propagate to the VIC in the System Control module.
D30:26	R/W	Not used	0	Always set this field to 0.

**Table 318: BBus Bridge Interrupt Enable register bit definition**

Bits	Access	Mnemonic	Reset	Description
D25	R/W	DMA2	0	Enable interrupt from AHB DMA Channel #2.
D24	R/W	DMA1	0	Enable interrupt from AHB DMA Channel #1.
D23:13	R/W	Not used	0x000	Always set this field to 0.
D12	R/W	Not used	0	<b>Always write to 0.</b>
D11	R/W	I284E	0	Enable interrupt from IEEE-1284 module.
D10	R/W	I2CE	0	Enable interrupt from I2C module.
D09	R/W	SDTXE	0	Enable interrupt from SER transmit module D.
D08	R/W	SDRXE	0	Enable interrupt from SER receive module D.
D07	R/W	SCTXE	0	Enable interrupt from SER transmit module C.
D06	R/W	SCRXE	0	Enable interrupt from SER receive module C.
D05	R/W	SATXE	0	Enable interrupt from SER transmit module A.
D04	R/W	SARXE	0	Enable interrupt from SER receive module A.
D03	R/W	SBTXE	0	Enable interrupt from SER transmit module B.
D02	R/W	SBRXE	0	Enable interrupt from SER receive module B.
D01	R/W	USBE	0	Enable interrupt from USB module.
D00	R/W	DMAE	0	Enable aggregate interrupt from BBus DMA module. These interrupts can be controlled on a per-DMA channel basis in the BBus utility module.

**Table 318: BBus Bridge Interrupt Enable register bit definition**



---

# *BBus Utility*

---

## C H A P T E R 9

The BBus utility provides chip-level support for the low speed peripherals in the NS9750B-A1 ASIC that reside on the NetSilicon proprietary BBus. The BBus utility handles functions such as bus monitors, GPIO control, and peripheral reset.

## BBus Utility Control and Status registers

The BBus Utility configuration registers are located at base address 0x9060 0000. Table 319 lists the control and status registers in the BBus Utility.

All configuration registers must be accessed as 32-bit words and as single accesses only. Bursting is not allowed.

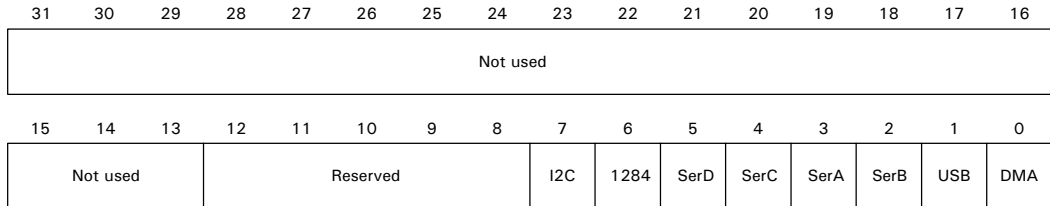
Address	Description
9060 0000	Master Reset register
9060 0004	Reserved (Do not write to this address)
9060 0010	GPIO Configuration Register #1
9060 0014	GPIO Configuration Register #2
9060 0018	GPIO Configuration Register #3
9060 001C	GPIO Configuration Register #4
9060 0020	GPIO Configuration Register #5
9060 0024	GPIO Configuration Register #6
9060 0028	GPIO Configuration Register #7
9060 0030	GPIO Control Register #1
9060 0034	GPIO Control Register #2
9060 0040	GPIO Status Register #1
9060 0044	GPIO Status Register #2
9060 0050	BBus Monitor register
9060 0060	BBus DMA Interrupt Status register
9060 0064	BBus DMA Interrupt Enable register
9060 0070	USB Configuration register
9060 0080	Endian Configuration register
9060 0090	ARM Wake-up register

**Table 319: BBus Utility configuration and status register address map**

## Master Reset register

**Address: 9060 0000**

The Master Reset register contains the reset control signals for all BBus peripherals. All BBus peripherals, except the bridge, are held in reset after power-on reset is deasserted. All reset bits in this register are active high.



### Register bit assignment

Bits	Access	Mnemonic	Reset	Description
D31:13	R	Not used	0x0	Always read as 0x0.
D12:08	N/A	Reserved	N/A	N/A
D07	R/W	I <sup>2</sup> C	1	I <sup>2</sup> C Controller reset
D06	R/W	1284	1	IEEE 1284 Controller reset
D05	R/W	SerD	1	Serial Controller port D reset
D04	R/W	SerC	1	Serial Controller port C reset
D03	R/W	SerA	1	Serial Controller port A reset
D02	R/W	SerB	1	Serial Controller port B reset
D01	R/W	USB	1	USB Controller reset
D00	R/W	DMA	1	BBus DMA reset

**Table 320: Master Reset register**

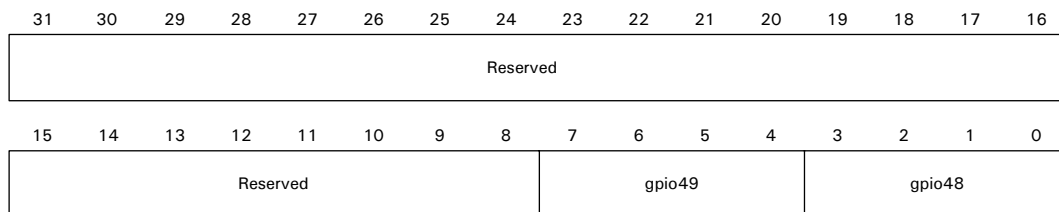
## GPIO Configuration registers

GPIO Configuration registers #1 - #7 contain the configuration information for each of the 50 GPIO pins in the NS9750B-A1. Each GPIO pin is defined to have up to four

functions. Configure each pin for the appropriate function and direction, as shown in Table 328: "GPIO Configuration register options" on page 494.

### GPIO Configuration Register #7

Address: 9060 0028



Bits	Access	Mnemonic	Reset	Description
D31:08	N/A	Reserved	N/A	N/A
D07:04	R/W	gpio49	0x3	gpio[49] configuration
D03:00	R/W	gpio48	0x3	gpio[48] configuration

**Table 321: GPIO Configuration Register #7**

### GPIO Configuration Register #6

Address: 9060 0024

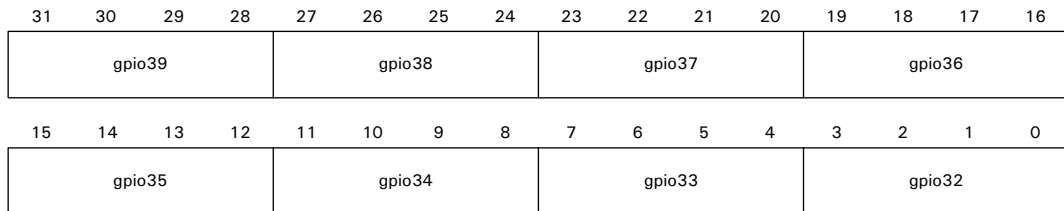


Bits	Access	Mnemonic	Reset	Description
D31:28	R/W	gpio47	0x3	gpio[47] configuration
D27:24	R/W	gpio46	0x3	gpio[46] configuration
D23:20	R/W	gpio45	0x3	gpio[45] configuration
D19:16	R/W	gpio44	0x3	gpio[44] configuration
D15:12	R/W	gpio43	0x3	gpio[43] configuration
D11:08	R/W	gpio42	0x3	gpio[42] configuration
D07:04	R/W	gpio41	0x3	gpio[41] configuration
D03:00	R/W	gpio40	0x3	gpio[40] configuration

**Table 322: GPIO Configuration Register #6**

**GPIO Configuration Register #5**

**Address: 9060 0020**



Bits	Access	Mnemonic	Reset	Description
D31:28	R/W	gpio39	0x3	gpio[39] configuration
D27:24	R/W	gpio38	0x3	gpio[38] configuration
D23:20	R/W	gpio37	0x3	gpio[37] configuration
D19:16	R/W	gpio36	0x3	gpio[36] configuration
D15:12	R/W	gpio35	0x3	gpio[35] configuration
D11:08	R/W	gpio34	0x3	gpio[34] configuration
D07:04	R/W	gpio33	0x3	gpio[33] configuration
D03:00	R/W	gpio32	0x3	gpio[32] configuration

**Table 323: GPIO Configuration Register #5**

### ***GPIO Configuration Register #4***

**Address: 9060 001C**

31	30	29	28	27	26	25	24	23	22	21	20	19	18	17	16
gpio31				gpio30				gpio29				gpio28			
15	14	13	12	11	10	9	8	7	6	5	4	3	2	1	0
gpio27				gpio26				gpio25				gpio24			

<b>Bits</b>	<b>Access</b>	<b>Mnemonic</b>	<b>Reset</b>	<b>Description</b>
D31:28	R/W	gpio31	0x3	gpio[31] configuration
D27:24	R/W	gpio30	0x3	gpio[30] configuration
D23:20	R/W	gpio29	0x3	gpio[29] configuration
D19:16	R/W	gpio28	0x3	gpio[28] configuration
D15:12	R/W	gpio27	0x3	gpio[27] configuration
D11:08	R/W	gpio26	0x3	gpio[26] configuration
D07:04	R/W	gpio25	0x3	gpio[25] configuration
D03:00	R/W	gpio24	0x3	gpio[24] configuration

***Table 324: GPIO Configuration Register #4***

### ***GPIO Configuration Register #3***

**Address: 9060 0018**

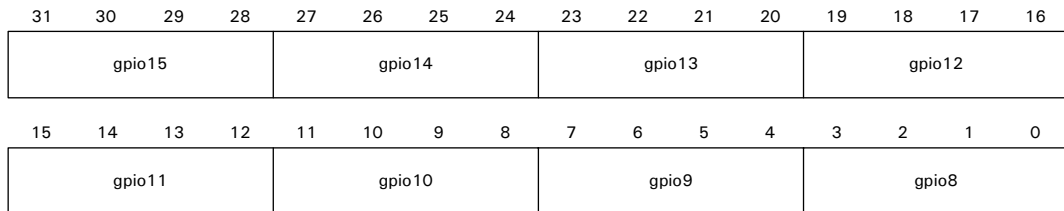
31	30	29	28	27	26	25	24	23	22	21	20	19	18	17	16
gpio23				gpio22				gpio21				gpio20			
15	14	13	12	11	10	9	8	7	6	5	4	3	2	1	0
gpio19				gpio18				gpio17				gpio16			

Bits	Access	Mnemonic	Reset	Description
D31:28	R/W	gpio23	0x3	gpio[23] configuration
D27:24	R/W	gpio22	0x3	gpio[22] configuration
D23:20	R/W	gpio21	0x3	gpio[21] configuration
D19:16	R/W	gpio20	0x3	gpio[20] configuration
D15:12	R/W	gpio19	0x3	gpio[19] configuration
D11:08	R/W	gpio18	0x3	gpio[18] configuration
D07:04	R/W	gpio17	0x3	gpio[17] configuration
D03:00	R/W	gpio16	0x3	gpio[16] configuration

**Table 325: GPIO Configuration register #3**

### GPIO Configuration Register #2

Address: 9060 0014

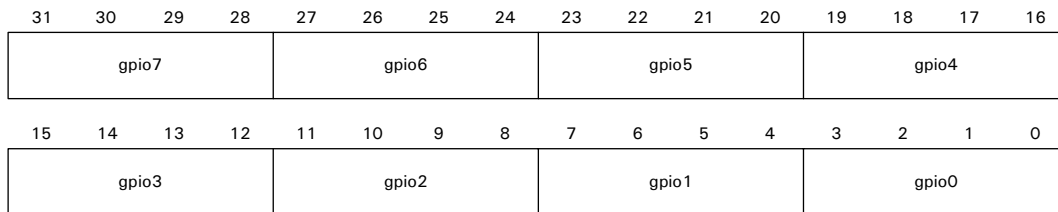


Bits	Access	Mnemonic	Reset	Description
D31:28	R/W	gpio15	0x3	gpio[15] configuration
D27:24	R/W	gpio14	0x3	gpio[14] configuration
D23:20	R/W	gpio13	0x3	gpio[13] configuration
D19:16	R/W	gpio12	0x3	gpio[12] configuration
D15:12	R/W	gpio11	0x3	gpio[11] configuration
D11:08	R/W	gpio10	0x3	gpio[10] configuration
D07:04	R/W	gpio9	0x3	gpio[9] configuration
D03:00	R/W	gpio8	0x3	gpio[8] configuration

**Table 326: GPIO Configuration Register #2**

### ***GPIO Configuration Register #1***

**Address: 9060 0010**



Bits	Access	Mnemonic	Reset	Description
D31:28	R/W	gpio7	0x3	gpio[7] configuration
D27:24	R/W	gpio6	0x3	gpio[6] configuration
D23:20	R/W	gpio5	0x3	gpio[5] configuration
D19:16	R/W	gpio4	0x3	gpio[4] configuration
D15:12	R/W	gpio3	0x3	gpio[3] configuration
D11:08	R/W	gpio2	0x3	gpio[2] configuration
D07:04	R/W	gpio1	0x3	gpio[1] configuration
D03:00	R/W	gpio0	0x3	gpio[0] configuration

***Table 327: GPIO Configuration Register #1***

### ***GPIO Configuration register options***

Bits	Access	Mnemonic	Description
D03	R/W	PINd	0 Input 1 Output Controls the direction of the GPIO pin. All GPIO pins reset to the input state. In certain modes, the GPIO pin is bidirectional and controlled by the selected peripheral.

***Table 328: GPIO Configuration register options***



Bits	Access	Mnemonic	Description																																																				
D02	N/A	GPIO INV	GPIO invert control on the following GPIO signals, where: 0 No invert 1 Invert																																																				
			<table border="1"> <thead> <tr> <th>Pin</th> <th>Invert control</th> <th>Pin</th> <th>Invert control</th> </tr> </thead> <tbody> <tr> <td>gpio[2]</td> <td>output</td> <td>gpio[3]</td> <td>input</td> </tr> <tr> <td>gpio[4]</td> <td>output</td> <td>gpio[5]</td> <td>input</td> </tr> <tr> <td>gpio[6]</td> <td>input</td> <td>gpio[7]</td> <td>input</td> </tr> <tr> <td>gpio[10]</td> <td>output</td> <td>gpio[11]</td> <td>input</td> </tr> <tr> <td>gpio[12]</td> <td>output</td> <td>gpio[13]</td> <td>input</td> </tr> <tr> <td>gpio[14]</td> <td>input</td> <td>gpio[15]</td> <td>input</td> </tr> <tr> <td>gpio[20]</td> <td>output</td> <td>gpio[21]</td> <td>input</td> </tr> <tr> <td>gpio[22]</td> <td>input</td> <td>gpio[23]</td> <td>input</td> </tr> <tr> <td>gpio[24]</td> <td>output</td> <td>gpio[25]</td> <td>input</td> </tr> <tr> <td>gpio[26]</td> <td>input</td> <td>gpio[27]</td> <td>input</td> </tr> <tr> <td>gpio[42]</td> <td>output</td> <td>gpio[43]</td> <td>input</td> </tr> <tr> <td>gpio[46]</td> <td>output</td> <td>gpio[47]</td> <td>input</td> </tr> </tbody> </table>	Pin	Invert control	Pin	Invert control	gpio[2]	output	gpio[3]	input	gpio[4]	output	gpio[5]	input	gpio[6]	input	gpio[7]	input	gpio[10]	output	gpio[11]	input	gpio[12]	output	gpio[13]	input	gpio[14]	input	gpio[15]	input	gpio[20]	output	gpio[21]	input	gpio[22]	input	gpio[23]	input	gpio[24]	output	gpio[25]	input	gpio[26]	input	gpio[27]	input	gpio[42]	output	gpio[43]	input	gpio[46]	output	gpio[47]	input
Pin	Invert control	Pin	Invert control																																																				
gpio[2]	output	gpio[3]	input																																																				
gpio[4]	output	gpio[5]	input																																																				
gpio[6]	input	gpio[7]	input																																																				
gpio[10]	output	gpio[11]	input																																																				
gpio[12]	output	gpio[13]	input																																																				
gpio[14]	input	gpio[15]	input																																																				
gpio[20]	output	gpio[21]	input																																																				
gpio[22]	input	gpio[23]	input																																																				
gpio[24]	output	gpio[25]	input																																																				
gpio[26]	input	gpio[27]	input																																																				
gpio[42]	output	gpio[43]	input																																																				
gpio[46]	output	gpio[47]	input																																																				
			Not used for all other gpio signals.																																																				
D01:00	R/W	PINn	00 Function #0 01 Function #1 10 Function #2 11 Function #3 Use these bits to select the function to use. See the discussion of GPIO MUX for details about the available pin functions.																																																				

**Table 328: GPIO Configuration register options**

### GPIO Control registers

GPIO Control Registers #1 and #2 contain the control information for each of the 50 GPIO pins in the NS9750B-A1, as shown in Table 329 and Table 330.

When a GPIO pin is configured as a GPIO output, the corresponding bit in GPIO Control Registers #1 and #2 is driven out the GPIO pin. In all configurations, the CPU has read/write access to the register.

**GPIO Control Register#2**

**Address: 9060 0034**

31	30	29	28	27	26	25	24	23	22	21	20	19	18	17	16
Reserved														gpio 49	gpio 48
15	14	13	12	11	10	9	8	7	6	5	4	3	2	1	0
gpio 47	gpio 46	gpio 45	gpio 44	gpio 43	gpio 42	gpio 41	gpio 40	gpio 39	gpio 38	gpio 37	gpio 36	gpio 35	gpio 34	gpio 33	gpio 32

Bits	Access	Mnemonic	Reset	Description
D31:18	N/A	Reserved	N/A	N/A
D17	R/W	gpio49	0	gpio[49] control bit
D16	R/W	gpio48	0	gpio[48] control bit
D15	R/W	gpio47	0	gpio[47] control bit
D14	R/W	gpio46	0	gpio[46] control bit
D13	R/W	gpio45	0	gpio[45] control bit
D12	R/W	gpio44	0	gpio[44] control bit
D11	R/W	gpio43	0	gpio[43] control bit
D10	R/W	gpio42	0	gpio[42] control bit
D09	R/W	gpio41	0	gpio[41] control bit
D08	R/W	gpio40	0	gpio[40] control bit
D07	R/W	gpio39	0	gpio[39] control bit
D06	R/W	gpio38	0	gpio[38] control bit
D05	R/W	gpio37	0	gpio[37] control bit
D04	R/W	gpio36	0	gpio[36] control bit

**Table 329: GPIO Control Register #2**

Bits	Access	Mnemonic	Reset	Description
D03	R/W	gpio35	0	gpio[35] control bit
D02	R/W	gpio34	0	gpio[34] control bit
D01	R/W	gpio33	0	gpio[33] control bit
D00	R/W	gpio32	0	gpio[32] control bit

**Table 329: GPIO Control Register #2**

**GPIO Control Register #1**

Address: 9060 0030

31	30	29	28	27	26	25	24	23	22	21	20	19	18	17	16
gpio 31	gpio 30	gpio 29	gpio 28	gpio 27	gpio 26	gpio 25	gpio 24	gpio 23	gpio 22	gpio 21	gpio 20	gpio 19	gpio 18	gpio 17	gpio 16
15	14	13	12	11	10	9	8	7	6	5	4	3	2	1	0
gpio 15	gpio 14	gpio 13	gpio 12	gpio 11	gpio 10	gpio 9	gpio 8	gpio 7	gpio 6	gpio 5	gpio 4	gpio 3	gpio 2	gpio 1	gpio 0

Bits	Access	Mnemonic	Reset	Description
D31	R/W	gpio31	0	gpio[31] control bit
D30	R/W	gpio30	0	gpio[30] control bit
D29	R/W	gpio29	0	gpio[29] control bit
D28	R/W	gpio28	0	gpio[28] control bit
D27	R/W	gpio27	0	gpio[27] control bit
D26	R/W	gpio26	0	gpio[26] control bit
D25	R/W	gpio25	0	gpio[25] control bit
D24	R/W	gpio24	0	gpio[24] control bit
D23	R/W	gpio23	0	gpio[23] control bit
D22	R/W	gpio22	0	gpio[22] control bit
D21	R/W	gpio21	0	gpio[21] control bit

**Table 330: GPIO Control Register #1**

Bits	Access	Mnemonic	Reset	Description
D20	R/W	gpio20	0	gpio[20] control bit
D19	R/W	gpio19	0	gpio[19] control bit
D18	R/W	gpio18	0	gpio[18] control bit
D17	R/W	gpio17	0	gpio[17] control bit
D16	R/W	gpio16	0	gpio[16] control bit
D15	R/W	gpio15	0	gpio[15] control bit
D14	R/W	gpio14	0	gpio[14] control bit
D13	R/W	gpio13	0	gpio[13] control bit
D12	R/W	gpio12	0	gpio[12] control bit
D11	R/W	gpio11	0	gpio[11] control bit
D10	R/W	gpio10	0	gpio[10] control bit
D09	R/W	gpio9	0	gpio[9] control bit
D08	R/W	gpio8	0	gpio[8] control bit
D07	R/W	gpio7	0	gpio[7] control bit
D06	R/W	gpio6	0	gpio[6] control bit
D05	R/W	gpio5	0	gpio[5] control bit
D04	R/W	gpio4	0	gpio[4] control bit
D03	R/W	gpio3	0	gpio[3] control bit
D02	R/W	gpio2	0	gpio[2] control bit
D01	R/W	gpio1	0	gpio[1] control bit
D00	R/W	gpio0	0	gpio[0] control bit

**Table 330: GPIO Control Register #1**

## GPIO Status registers

GPIO Status Registers #1 and #2 contain the status information for each of the 50 GPIO pins in the NS9750B-A1, as shown in Table 331 and Table 332. In all configurations, the value on the GPIO input pin is brought to the Status register and the CPU has *read-only* access to the register.

**GPIO Status Register #2**

**Address: 9060 0044**

31	30	29	28	27	26	25	24	23	22	21	20	19	18	17	16
Reserved														gpio 49	gpio 48
15	14	13	12	11	10	9	8	7	6	5	4	3	2	1	0
gpio 47	gpio 46	gpio 45	gpio 44	gpio 43	gpio 42	gpio 41	gpio 40	gpio 39	gpio 38	gpio 37	gpio 36	gpio 35	gpio 34	gpio 33	gpio 32

**Note:** The reset values for all of the status bits are undefined because they depend on the state of the GPIO pins to NS9750B-A1.

Bits	Access	Mnemonic	Reset	Description
D31:18	R	Not used	0x0	Always read as 0x0
D17	R	gpio49	undefined	gpio[49] status bit
D16	R	gpio48	undefined	gpio[48] status bit
D15	R	gpio47	undefined	gpio[47] status bit
D14	R	gpio46	undefined	gpio[46] status bit
D13	R	gpio45	undefined	gpio[45] status bit
D12	R	gpio44	undefined	gpio[44] status bit
D11	R	gpio43	undefined	gpio[43] status bit
D10	R	gpio42	undefined	gpio[42] status bit
D09	R	gpio41	undefined	gpio[41] status bit
D08	R	gpio40	undefined	gpio[40] status bit
D07	R	gpio39	undefined	gpio[39] status bit
D06	R	gpio38	undefined	gpio[38] status bit
D05	R	gpio37	undefined	gpio[37] status bit
D04	R	gpio36	undefined	gpio[36] status bit
D03	R	gpio35	undefined	gpio[35] status bit
D02	R	gpio34	undefined	gpio[34] status bit

**Table 331: GPIO Status Register #2**

Bits	Access	Mnemonic	Reset	Description
D01	R	gpio33	undefined	gpio[33] status bit
D00	R	gpio32	undefined	gpio[32] status bit

**Table 331: GPIO Status Register #2**

**GPIO Status Register #1**

Address: 9060 0040

31	30	29	28	27	26	25	24	23	22	21	20	19	18	17	16
gpio 31	gpio 30	gpio 29	gpio 28	gpio 27	gpio 26	gpio 25	gpio 24	gpio 23	gpio 22	gpio 21	gpio 20	gpio 19	gpio 18	gpio 17	gpio 16
15	14	13	12	11	10	9	8	7	6	5	4	3	2	1	0
gpio 15	gpio 14	gpio 13	gpio 12	gpio 11	gpio 10	gpio 9	gpio 8	gpio 7	gpio 6	gpio 5	gpio 4	gpio 3	gpio 2	gpio 1	gpio 0

**Note:** The reset values for all of the status bits are undefined because they depend on the state of the GPIO pins to NS9750B-A1.

Bits	Access	Mnemonic	Reset	Description
D31	R	gpio31	undefined	gpio[31] status bit
D30	R	gpio30	undefined	gpio[30] status bit
D29	R	gpio29	undefined	gpio[29] status bit
D28	R	gpio28	undefined	gpio[28] status bit
D27	R	gpio27	undefined	gpio[27] status bit
D26	R	gpio26	undefined	gpio[26] status bit
D25	R	gpio25	undefined	gpio[25] status bit
D24	R	gpio24	undefined	gpio[24] status bit
D23	R	gpio23	undefined	gpio[23] status bit
D22	R	gpio22	undefined	gpio[22] status bit
D21	R	gpio21	undefined	gpio[21] status bit

**Table 332: GPIO Status Register #1**

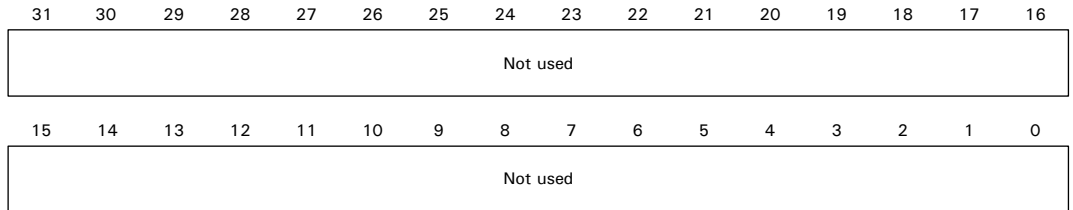
Bits	Access	Mnemonic	Reset	Description
D20	R	gpio20	undefined	gpio[20] status bit
D19	R	gpio19	undefined	gpio[19] status bit
D18	R	gpio18	undefined	gpio[18] status bit
D17	R	gpio17	undefined	gpio[17] status bit
D16	R	gpio16	undefined	gpio[16] status bit
D15	R	gpio15	undefined	gpio[15] status bit
D14	R	gpio14	undefined	gpio[14] status bit
D13	R	gpio13	undefined	gpio[13] status bit
D12	R	gpio12	undefined	gpio[12] status bit
D11	R	gpio11	undefined	gpio[11] status bit
D10	R	gpio10	undefined	gpio[10] status bit
D09	R	gpio9	undefined	gpio[9] status bit
D08	R	gpio8	undefined	gpio[8] status bit
D07	R	gpio7	undefined	gpio[7] status bit
D06	R	gpio6	undefined	gpio[6] status bit
D05	R	gpio5	undefined	gpio[5] status bit
D04	R	gpio4	undefined	gpio[4] status bit
D03	R	gpio3	undefined	gpio[3] status bit
D02	R	gpio2	undefined	gpio[2] status bit
D01	R	gpio1	undefined	gpio[1] status bit
D00	R	gpio0	undefined	gpio[0] status bit

**Table 332: GPIO Status Register #1**

### BBus Monitor register

**Address: 9060 0050**

Write 0 to this register.

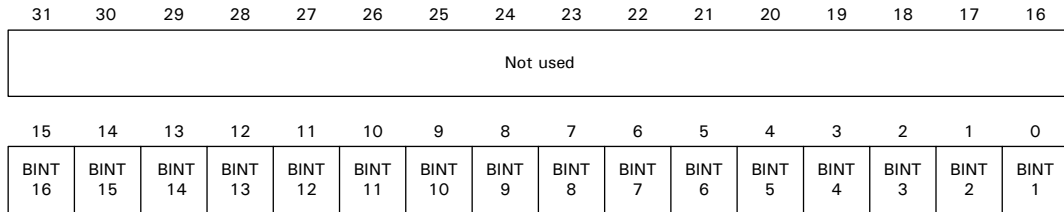




## BBus DMA Interrupt Status register

**Address: 9060 0060**

The BBus DMA Interrupt Status register contains the interrupt status bits for the BBus DMA Controller. The interrupt bits are active high. Service these interrupts in the BBus DMA controller.



### Register bit assignment

Bits	Access	Mnemonic	Reset	Description
D31:16	R	Not used	0x0	Always read as 0x0
D15	R	BINT16	0	BBus DMA channel #16 interrupt status
D14	R	BINT15	0	BBus DMA channel #15 interrupt status
D13	R	BINT14	0	BBus DMA channel #14 interrupt status
D12	R	BINT13	0	BBus DMA channel #13 interrupt status
D11	R	BINT12	0	BBus DMA channel #12 interrupt status
D10	R	BINT11	0	BBus DMA channel #11 interrupt status
D09	R	BINT10	0	BBus DMA channel #10 interrupt status
D08	R	BINT9	0	BBus DMA channel #9 interrupt status
D07	R	BINT8	0	BBus DMA channel #8 interrupt status
D06	R	BINT7	0	BBus DMA channel #7 interrupt status
D05	R	BINT6	0	BBus DMA channel #6 interrupt status
D04	R	BINT5	0	BBus DMA channel #5 interrupt status
D03	R	BINT4	0	BBus DMA channel #4 interrupt status

**Table 333: BBus DMA Interrupt Status register**

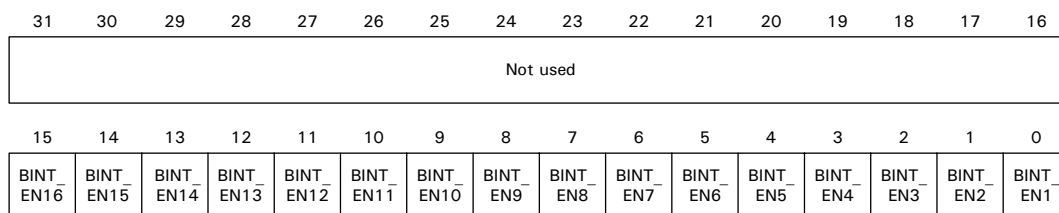
Bits	Access	Mnemonic	Reset	Description
D02	R	BINT3	0	BBus DMA channel #3 interrupt status
D01	R	BINT2	0	BBus DMA channel #2 interrupt status
D00	R	BINT1	0	BBus DMA channel #1 interrupt status

**Table 333: BBus DMA Interrupt Status register**

### BBus DMA Interrupt Enable register

**Address: 9060 0064**

The BBus DMA Interrupt Enable register allows you to enable or disable the BBus DMA interrupts on an individual basis. Writing a 1 enables the interrupt.



#### Register bit assignment

Bits	Access	Mnemonic	Reset	Description
D31:16	R	Not used	0x0	Always read as 0x0
D15	R/W	BINT_EN16	0	BBus DMA channel #16 interrupt enable
D14	R/W	BINT_EN15	0	BBus DMA channel #15 interrupt enable
D13	R/W	BINT_EN14	0	BBus DMA channel #14 interrupt enable
D12	R/W	BINT_EN13	0	BBus DMA channel #13 interrupt enable
D11	R/W	BINT_EN12	0	BBus DMA channel #12 interrupt enable
D10	R/W	BINT_EN11	0	BBus DMA channel #11 interrupt enable
D09	R/W	BINT_EN10	0	BBus DMA channel #10 interrupt enable
D08	R/W	BINT_EN9	0	BBus DMA channel #9 interrupt enable

**Table 334: BBus DMA Interrupt Enable register**

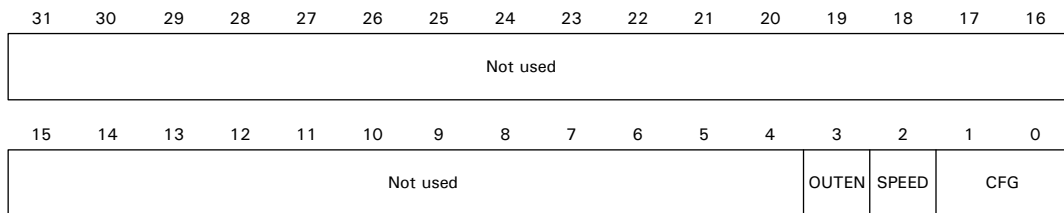
Bits	Access	Mnemonic	Reset	Description
D07	R/W	BINT_EN8	0	BBus DMA channel #8 interrupt enable
D06	R/W	BINT_EN7	0	BBus DMA channel #7 interrupt enable
D05	R/W	BINT_EN6	0	BBus DMA channel #6 interrupt enable
D04	R/W	BINT_EN5	0	BBus DMA channel #5 interrupt enable
D03	R/W	BINT_EN4	0	BBus DMA channel #4 interrupt enable
D02	R/W	BINT_EN3	0	BBus DMA channel #3 interrupt enable
D01	R/W	BINT_EN2	0	BBus DMA channel #2 interrupt enable
D00	R/W	BINT_EN1	0	BBus DMA channel #1 interrupt enable

**Table 334: BBus DMA Interrupt Enable register**

### USB Configuration register

**Address: 9060 0070**

The USB Configuration register contains power-on USB configuration information. Write to this register only when the USB module is in reset, as indicated by the USB field in the Master Reset register (see page 489).



### Register bit assignment

Bits	Access	Mnemonic	Reset	Description
D31:04	R	Not used	0x0	Always read as 0x0

**Table 335: USB Configuration register**

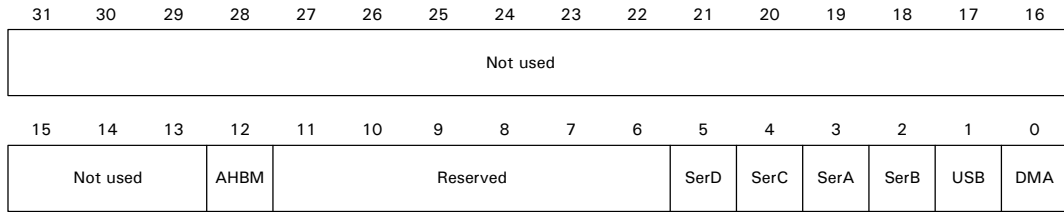
Bits	Access	Mnemonic	Reset	Description
D03	R/W	OUTEN	0	Enables the USB output driver during USB loopback testing. The output driver is enabled only when either the host or device indicates that it is driving the USB pins. Writing a 1 enables this feature.
D02	R/W	SPEED	1	0 Low speed (1.5 Mbps) 1 Full speed (12 Mbps) Defines the operational speed of the <i>USB device block</i> .
D01:00	R/W	CFG	11	<b>Configuration</b> 00 USB disabled 01 USB device mode; no software control 10 USB host mode; no software control 11 USB device mode; software control enabled  Defines the operational mode of the USB module. This field can be modified only when the USB field in the Master Reset register is asserted (see page 489). For normal operation, this field should not need to be modified.

**Table 335: USB Configuration register**

## Endian Configuration register

**Address: 9060 0080**

The Endian Configuration register contains the endian control for the BBus peripherals and the AHB bus master. NS9750B-A1 can be configured such that some peripherals transfer data in direct mode and some peripherals transfer data in DMA mode. Those that are accessed in direct mode must have their endian configuration match the AHB. The endian configuration of the AHB master must always match the AHB.



**Register bit assignment**

Bits	Access	Mnemonic	Reset	Description
D31:13	R	Not used	0x0	Always read as 0x0
D12	R/W	AHBM	Reset to the value provided on strapping pin gpio[44]	<b>AHB bus master</b> 0 Little endian 1 Big endian
D11:06	N/A	Reserved	N/A	N/A
D05	R/W	SerD	0	<b>Serial controller port D</b> 0 Little endian 1 Big endian
D04	R/W	SerC	0	<b>Serial controller port C</b> 0 Little endian 1 Big endian
D03	R/W	SerA	0	<b>Serial controller port A</b> 0 Little endian 1 Big endian
D02	R/W	SerB	0	<b>Serial controller port B</b> 0 Little endian 1 Big endian
D01	R/W	USB	0	<b>USB</b> 0 Little endian 1 Big endian This does not affect the USB DMA controller.

**Table 336: Endian Configuration register**

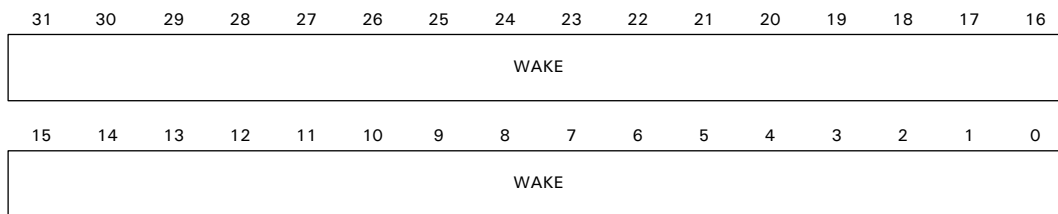
Bits	Access	Mnemonic	Reset	Description
D00	R/W	DMA	Reset to the value provided on strapping pin gpio[44]	<b>BBus DMA</b> 0 Little endian 1 Big endian This field controls both the general BBus DMA controller and the USB DMA controller.

**Table 336: Endian Configuration register**

### ARM Wake-up register

**Address: 9060 0090**

The ARM Wake-up register contains the ARM wake-up word used only by Serial Controller Interface #1. This pattern, when found as the next entry in the receive FIFO, causes a wake-up signal to be asserted to the ARM.



### Register bit assignment

Bits	Access	Mnemonic	Reset	Description
D31:00	R/W	WAKE	0x0000_0000	Defines the byte-wise match in order for the Serial Controller to signal a wake-up to the ARM.

**Table 337: ARM Wake-up register**

---

# *BBus DMA Controller*

---

## C H A P T E R 1 0

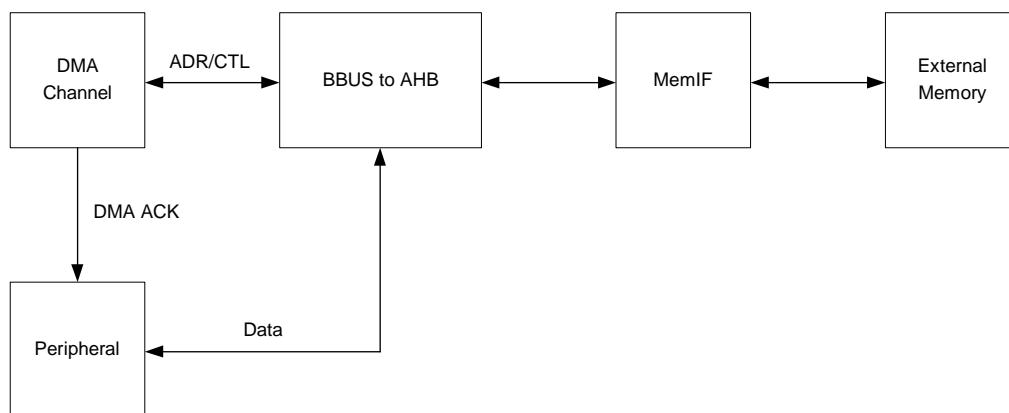
**T**he NS9750B-A1 ASIC BBus *subsystem* contains two DMA controllers, each with 16 channels.

**Note:** These DMA controllers are different than the AHB DMA controllers discussed in the BBus Bridge chapter.

## About the BBus DMA controllers

There are two BBus DMA controllers. One DMA controller supports all BBus peripherals except the USB device; the other DMA controller is dedicated to the USB device interface (see the USB Controller Module chapter for more information). Each DMA controller contains 16 channels, and each DMA channel moves data between external memory and internal peripherals in fly-by mode, minimizing CPU intervention.

Figure 85 shows the data flow for fly-by DMA transfers.



**Figure 85: DMA fly-by transfers**

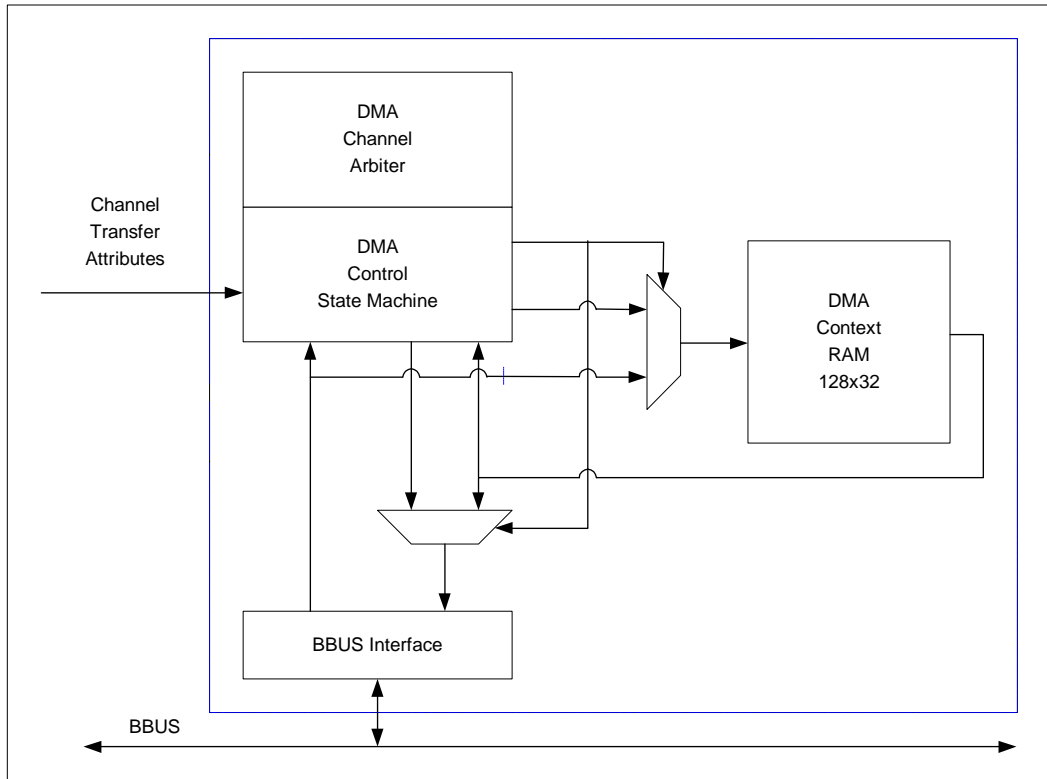
**Note:** Neither memory-to-memory transfers nor DMA transfers to external peripherals are supported.

Each DMA controller has a state machine and a block of static RAM, referred to as *context RAM*.

- The context RAM contains the current state of each DMA channel.
- The single state machine supports all DMA channels in parallel, by context-switching from channel to channel.



Figure 86 shows the BBus DMA controller block.



**Figure 86: DMA controller block**

Each DMA controller arbiter determines in which channel the state machine currently is operating.

## DMA context memory

Each DMA controller maintains state for all 16 channels using an on-chip SRAM known as the *context memory*. One 128x32 single port SRAM macrocell comprises this memory. Table 338 defines the entries that describe the state of each DMA channel.

Offset	Description
0x00	Buffer descriptor pointer
0x01	Control register
0x02	Status register
0x03	Unused
0x04	Source Address register
0x05	Buffer Length register
0x06	Destination Address register
0x07	Control flags and transfer status

**Table 338: DMA context memory entry**

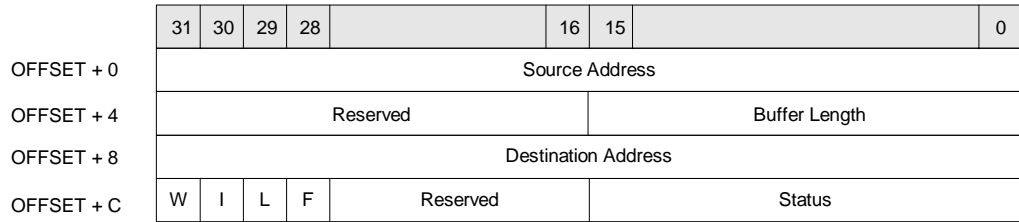
## DMA buffer descriptor

All DMA channels operate using a buffer descriptor. Each DMA channel remains idle until enabled through the DMA Channel Control register. When a DMA channel is activated, it reads the DMA buffer descriptor pointed to by the Buffer Descriptor Pointer register. When the current descriptor is retired, the next descriptor is accessed from a circular buffer.

Each DMA buffer descriptor is four 32-bit words in length. Multiple buffer descriptors are located in circular buffers of 1024 bytes, with a maximum of 64 buffer descriptors. The DMA channel's buffer descriptor pointer provides the first buffer descriptor address. Subsequent buffer descriptors are found adjacent to the first descriptor. The final buffer descriptor is defined with its *W* bit set. When the DMA channel encounters the *W* bit, the channel wraps around to the first descriptor.

**Note:** Configuring a DMA channel for more than the maximum number of buffer descriptors results in unpredictable behavior.

Figure 87 shows the DMA buffer descriptor. Table 339 explains each buffer descriptor component.



**Figure 87: DMA buffer descriptor**

Field	Description
Source address	<p>Identifies the starting location of the source data buffer.</p> <ul style="list-style-type: none"> <li>For <b>transmit</b> buffers. The source address can start on any byte boundary.</li> <li>For <b>receive</b> buffers. The source address must be word-aligned. Be sure the source address field points to an existing memory location.</li> </ul>
Buffer length	<ul style="list-style-type: none"> <li>Indicates, in <i>fly-by peripheral-to-memory operations</i>, the maximum number of bytes available in the receive buffer pointed to by the source buffer pointer. After filling a receive buffer with peripheral data, the DMA controller updates this field with the initial buffer length less the actual receive data byte count. <p><b>Note:</b> The buffer length must be a multiple of four bytes.</p> </li> <li>Indicates, in <i>fly-by memory-to-peripheral operations</i>, the number of bytes to move from the source address pointer to the peripheral device. After completing a transmit buffer descriptor, the DMA controller updates this field with the initial buffer length less the actual transmit data byte count (useful for error conditions).</li> </ul> <p>In either mode, this field is limited to 16 bits, which supports a maximum transfer size of 65535 bytes.</p>
Destination address	<p><b>This field is not used in BBus DMA transfers.</b> The field is updated with all zeroes when the descriptor is retired.</p>

**Table 339: DMA buffer descriptor definition**

Field	Description
W	<p>The <b>wrap</b> bit. When set, this bit informs the DMA controller that this is the last buffer descriptor within the continuous list of descriptors for the channel. The next buffer descriptor is found using the initial DMA channel buffer descriptor pointer.</p> <p>When the WRAP bit is not set, the next buffer descriptor is found using a 16 byte offset from the current buffer descriptor.</p>
I	<p>The <b>interrupt</b> bit. When set, this bit tells the DMA controller to issue an interrupt to the CPU when the buffer is closed due to a normal channel completion. The interrupt occurs no matter what the normal completion interrupt enable configuration is for the DMA channel.</p>
L	<p>The <b>last</b> bit. This bit indicates end-of-packet status.</p> <ul style="list-style-type: none"> <li>■ In fly-by peripheral-to-memory operations, this bit indicates that the buffer was closed due to an end-of-packet status signal from the peripheral to the DMA controller.</li> <li>■ In fly-by memory-to-peripheral operations, this bit indicates to the DMA controller that this buffer descriptor marks the end of the packet.</li> </ul> <p><b>Note:</b> For USB-IN transactions (DMA read), this bit must always be set to 1.</p>
F	<p>The <b>full</b> bit. When set, this bit indicates that the buffer is full. A DMA channel sets this bit after filling a buffer. A DMA channel clears this bit after emptying a buffer.</p> <p>A DMA channel does not try to empty a buffer with the F bit clear. Similarly, a DMA channel does not try to fill a buffer with the F bit set.</p> <p>When firmware modifies the F bit, the firmware also must write a 1 to the CE bit in the DMA Channel Control register to activate the idle channel.</p>
Reserved	You must write a 0 to this field.
Status	<p>16-bit status field. The USB and serial controllers use this field to store transmit and receive status words that result from a completed transmit or receive data frame.</p> <p><b>Be advised:</b> The BBus DMA buffer descriptor status field may not reflect the occurrence of a receive overrun in the serial module.</p>

**Table 339: DMA buffer descriptor definition**

***DMA transfer status***

The DMA buffer descriptor status field is updated when the buffer descriptor is retired. Tables 340 through 345 provide a brief description of the 16-bit status fields for each peripheral. See the appropriate chapters in this manual for more information about each bit.

Bits	Mnemonic	Description
15	MATCH1	Receive character match #1
14	MATCH2	Receive character match #2
13	MATCH3	Receive character match #3
12	MATCH4	Receive character match #4
11	BGAP	Buffer gap timeout
10	CGAP	Character gap timeout
09:04	UNUSED	Not used — read back 0
03	RBRK	Receive line break
02	RFE	Receive frame error
01	RPE	Receive parity error
00	ROVER	Receive overrun error

***Table 340: Peripheral bit fields: Serial controller — UART RX mode***

Bits	Mnemonic	Description
15	MATCH1	Receive character match #1
14	MATCH2	Receive character match #2
13	MATCH3	Receive character match #3
12	MATCH4	Receive character match #4
11:00	UNUSED	Not used — read back 0

***Table 341: Peripheral bit fields: Serial controller — SPI RX mode***

Bits	Mnemonic	Description
15:00	UNUSED	Not used — read back 0

**Table 342: Peripheral bit fields: Serial controller — UART TX mode**

Bits	Mnemonic	Description
15:00	UNUSED	Not used — read back 0

**Table 343: Peripheral bit fields: Serial controller — SPI TX mode**

Bits	Mnemonic	Description
15:14	STATE	00 Undefined 01 Data phase transaction 10 Status phase transaction 11 No-data status phase transaction Defines the state of the endpoint after the most recent communication with the USB device module. This field is used primarily for debugging.
13	M31	See the USB Controller module chapter.
12	M30	See the USB Controller module chapter.
11:00	CIA	If field M30 equals 1, this field contains the least significant 12 bits of the Setup command address. Because all Setup command addresses are required to be in the format ???, where ??? is not equal to 000, the most significant nibble is zero. If the M30 field equals 0, this field contains the configuration, interface, and alternate information for the specified endpoint.

**Table 344: Peripheral bit fields: USB device controller**

Bits	Mnemonic	Description
15:00	UNUSED	Not used — read back 0

**Table 345: Peripheral bit fields: IEEE 1284 controller**

## DMA channel assignments

Each BBus DMA controller contains 16 DMA channels. Controller DMA1 is dedicated to the BBus peripherals. Controller DMA2 is dedicated to the USB device endpoints. Any given DMA channel is hard-wired to a peripheral.

Table 346 indicates which peripherals are hard-wired to which DMA channels, and the DMA mode (direction) required for each. These are the DMA modes:

- FBR – Fly-by memory-to-peripheral
- FBW – Fly-by peripheral-to-memory
- FBRW – Fly-by programmable for either direction

DMA	Channel	DMA channel peripheral	Fly-by direction
DMA1	1	SER channel A receiver	FBW
DMA1	2	SER channel A transmitter	FBR
DMA1	3	SER channel B receiver	FBW
DMA1	4	SER channel B transmitter	FBR
DMA1	5	SER channel C receiver	FBW
DMA1	6	SER channel C transmitter	FBR
DMA1	7	SER channel D receiver	FBW
DMA1	8	SER channel D transmitter	FBR
DMA1	9	1284 command receiver	FBW
DMA1	10	Unused	N/A

**Table 346: DMA channel assignments**

DMA	Channel	DMA channel peripheral	Fly-by direction
DMA1	11	1284 data receiver	FBW
DMA1	12	1284 data transmitter	FBR
DMA1	13	Unused	N/A
DMA1	14	Unused	N/A
DMA1	15	Unused	N/A
DMA1	16	Unused	N/A
DMA2	1	USB device control-OUT endpoint #0	FBW
DMA2	2	USB device control-IN endpoint #0	FBR
DMA2	3	USB device endpoint#1	FBRW
DMA2	4	USB device endpoint#2	FBRW
DMA2	5	USB device endpoint#3	FBRW
DMA2	6	USB device endpoint#4	FBRW
DMA2	7	USB device endpoint#5	FBRW
DMA2	8	USB device endpoint#6	FBRW
DMA2	9	USB device endpoint#7	FBRW
DMA2	10	USB device endpoint#8	FBRW
DMA2	11	USB device endpoint#9	FBRW
DMA2	12	USB device endpoint#10	FBRW
DMA2	13	USB device endpoint#11	FBRW
DMA2	14	Unused	N/A
DMA2	15	Unused	N/A
DMA2	16	Unused	N/A

**Table 346: DMA channel assignments**



## DMA Control and Status registers

The configuration registers for DMA1 are located at 0x9000 0000. The configuration registers for DMA2 are located at 0x9011 0000. All configuration registers must be accessed as 32-bit words and as single accesses only. Bursting is not allowed.

Table 347 is a single DMA controller address map.

**Important:** Be aware that the registers listed in this table are not discrete registers; they are combined with other information and stored in the context SRAM within each DMA module. The offsets allow address bits [08:05] to encode the DMA channel number.

Offset	Description
9000 0000 / 9011 0000	DMA Channel 1 Buffer Descriptor Pointer
9000 0020 / 9011 0020	DMA Channel 2 Buffer Descriptor Pointer
9000 0040 / 9011 0040	DMA Channel 3 Buffer Descriptor Pointer
9000 0060 / 9011 0060	DMA Channel 4 Buffer Descriptor Pointer
9000 0080 / 9011 0080	DMA Channel 5 Buffer Descriptor Pointer
9000 00A0 / 9011 00A0	DMA Channel 6 Buffer Descriptor Pointer
9000 00C0 / 9011 00C0	DMA Channel 7 Buffer Descriptor Pointer
9000 00E0 / 9011 00E0	DMA Channel 8 Buffer Descriptor Pointer
9000 0100 / 9011 0100	DMA Channel 9 Buffer Descriptor Pointer
9000 0120 / 9011 0120	DMA Channel 10 Buffer Descriptor Pointer
9000 0140 / 9011 0140	DMA Channel 11 Buffer Descriptor Pointer
9000 0160 / 9011 0160	DMA Channel 12 Buffer Descriptor Pointer
9000 0180 / 9011 0180	DMA Channel 13 Buffer Descriptor Pointer
9000 01A0 / 9011 01A0	DMA Channel 14 Buffer Descriptor Pointer
9000 01C0 / 9011 01C0	DMA Channel 15 Buffer Descriptor Pointer
9000 01E0 / 9011 01E0	DMA Channel 16 Buffer Descriptor Pointer
9000 0010 / 9011 0010	DMA Channel 1 Control register

**Table 347: DMA Control and Status register address map**

Offset	Description
9000 0030 / 9011 0030	DMA Channel 2 Control register
9000 0050 / 9011 0050	DMA Channel 3 Control register
9000 0070 / 9011 0070	DMA Channel 4 Control register
9000 0090 / 9011 0090	DMA Channel 5 Control register
9000 00B0 / 9011 00B0	DMA Channel 6 Control register
9000 00D0 / 9011 00D0	DMA Channel 7 Control register
9000 00F0 / 9011 00F0	DMA Channel 8 Control register
9000 0110 / 9011 0110	DMA Channel 9 Control register
9000 0130 / 9011 0130	DMA Channel 10 Control register
9000 0150 / 9011 0150	DMA Channel 11 Control register
9000 0170 / 9011 0170	DMA Channel 12 Control register
9000 0190 / 9011 0190	DMA Channel 13 Control register
9000 01B0 / 9011 01B0	DMA Channel 14 Control register
9000 01D0 / 9011 01D0	DMA Channel 15 Control register
9000 01F0 / 9011 01F0	DMA Channel 16 Control register
9000 0014 / 9011 0014	DMA Channel 1 Status/Interrupt Enable register
9000 0034 / 9011 0034	DMA Channel 2 Status/Interrupt Enable register
9000 0054 / 9011 0054	DMA Channel 3 Status/Interrupt Enable register
9000 0074 / 9011 0074	DMA Channel 4 Status/Interrupt Enable register
9000 0094 / 9011 0094	DMA Channel 5 Status/Interrupt Enable register
9000 00B4 / 9011 00B4	DMA Channel 6 Status/Interrupt Enable register
9000 00D4 / 9011 00D4	DMA Channel 7 Status/Interrupt Enable register
9000 00F4 / 9011 00F4	DMA Channel 8 Status/Interrupt Enable register
9000 0114 / 9011 0114	DMA Channel 9 Status/Interrupt Enable register
9000 0134 / 9011 0134	DMA Channel 10 Status/Interrupt Enable register
9000 0154 / 9011 0154	DMA Channel 11 Status/Interrupt Enable register
9000 0174 / 9011 0174	DMA Channel 12 Status/Interrupt Enable register

**Table 347: DMA Control and Status register address map**

Offset	Description
9000 0194 / 9011 0194	DMA Channel 13 Status/Interrupt Enable register
9000 01B4 / 9011 01B4	DMA Channel 14 Status/Interrupt Enable register
9000 01D4 / 9011 01D4	DMA Channel 15 Status/Interrupt Enable register
9000 01F4 / 9011 01F4	DMA Channel 16 Status/Interrupt Enable register

**Table 347: DMA Control and Status register address map**

### DMA Buffer Descriptor Pointer

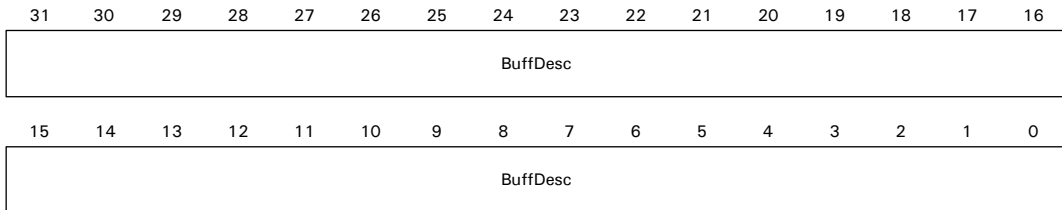
**Address: DMA1**

9000 0000 / 0020 / 0040 / 0060 / 0080 / 00A0 / 00C0 / 00E0 / 0100 / 0120 / 0140 / 0160 / 0180 / 01A0 / 01C0 / 01E0

**Address: DMA2**

9011 0000 / 0020 / 0040 / 0060 / 0080 / 00A0 / 00C0 / 00E0 / 0100 / 0120 / 0140 / 0160 / 0180 / 01A0 / 01C0 / 01E0

The DMA Buffer Descriptor Pointer register contains a 32-bit pointer to the first buffer descriptor in a contiguous list of buffer descriptors. There is one Buffer Descriptor Pointer for each channel within each DMA controller module. Each buffer descriptor is 16 bytes in length.



### Register bit assignment

Bits	Access	Mnemonic	Reset	Description
D31:00	R/W	BuffDesc	0x00000000	<b>Buffer descriptor</b> 32-bit pointer to a buffer descriptor.

**Table 348: BBus DMA Buffer Descriptor Pointer register bit definition**

## DMA Control register

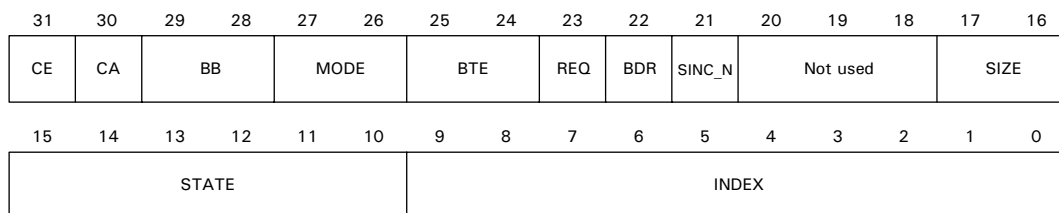
**Address: DMA1**

9000 0010 / 0030 / 0050 / 0070 / 0090 / 00B0 / 00D0 / 00F0 / 0110 / 0130 / 0150 / 0170 / 0190 / 01B0 / 01D0 / 01F0

**Address: DMA2**

9011 0010 / 0030 / 0050 / 0070 / 0090 / 00B0 / 00D0 / 00F0 / 0110 / 0130 / 0150 / 0170 / 0190 / 01B0 / 01D0 / 01F0

The DMA Control register contains required transfer control information. There is a DMA Control register for each channel within each DMA controller module.



### Register bit assignment

Bits	Access	Mnemonic	Reset	Description
D31	R/W	CE	0	<b>Channel enable</b> 0 Disables DMA operations 1 Enables DMA operations Enables and disables DMA operations, as wanted.
D30	R/W	CA	0	<b>Channel abort</b> When set, causes the current DMA operation to complete and closes the buffer.
D29:28	R/W	BB	0	<b>Bus bandwidth</b> Always set to 0.

**Table 349: BBus DMA Control register bit definition**

Bits	Access	Mnemonic	Reset	Description
D27:26	R/W	MODE	0	<b>Fly-by mode</b> 00 Fly-by write (peripheral-to-memory) 01 Fly-by read (memory-to-peripheral) 10 Undefined 11 Undefined Defines the fly-by transfer mode.
D25:24	R/W	BTE	0	<b>Burst transfer enable</b> 00 1 operand 01 2 operands 10 4 operands ( <b>Recommended</b> ) 11 Reserved Determines whether the DMA channel can use burst transfers through the bus. This configuration applies to both buffer descriptor and peripheral data access.
D23	R/W	REQ	0	Always set to 0.
D22	R/W	BDR	0	<b>Buffer descriptor refetch</b> Causes the DMA controller to refetch the current buffer descriptor before proceeding. This is necessary to retransmit erroneous packets sent from the USB device to the USB host. Hardware automatically clears this field after refetching the buffer descriptor.
D21	R/W	SINC_N	0	<b>Source address increment field</b> 0 Increment source address pointer 1 Do not increment source address pointer Controls whether the source address pointers are incremented after each DMA transfer. The DMA controller uses this field in all modes whenever referring to a memory address.
D20:18	R/W	Not used	0	N/A
D17:16	R/W	SIZE	0	<b>Size field</b> Must always be set to 0. The datapath between the BBus and AHB bus is 32 bits. If the system memory bus is less than 32 bits, the translation is handled in the memory controller.

**Table 349: BBus DMA Control register bit definition**

Bits	Access	Mnemonic	Reset	Description
D15:10	R	STATE	0	<b>State field</b> 0x00 Idle 0x20 Transfer in progress 0x18 Update buffer descriptor Describes the current state of the DMA controller state machine.
D09:00	R	INDEX	0	<b>Index value</b> Identifies the current byte offset pointer relative to the buffer descriptor pointer.

**Table 349: BBus DMA Control register bit definition**

### DMA Status/Interrupt Enable register

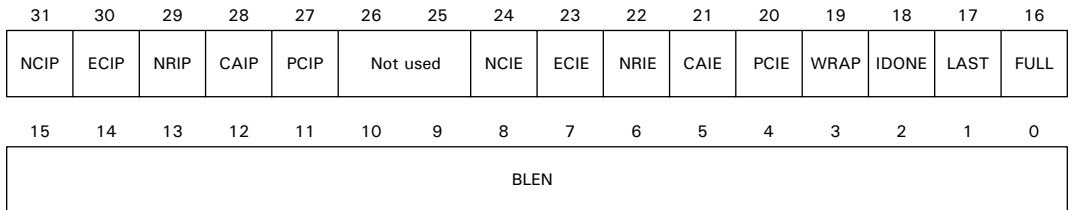
**Address: DMA1**

9000 0014 / 0034 / 0054 / 0074 / 0094 / 00B4 / 00D4 / 00F4 / 0114 / 0134 / 0154 / 0174 / 0194 / 01B4 / 01D4 / 01F4

**Address: DMA2**

9011 0014 / 0034 / 0054 / 0074 / 0094 / 00B4 / 00D4 / 00F4 / 0114 / 0134 / 0154 / 0174 / 0194 / 01B4 / 01D4 / 01F4

The DMA Status/Interrupt Enable register contains DMA transfer status as well as control information for generating interrupt signals. There is a DMA Status/Interrupt Enable register for each channel within each DMA controller module.



**Register bit assignment**

Bits	Access	Mnemonic	Reset	Description
D31	RW1TC	NCIP	0	<p><b>Normal completion interrupt pending</b></p> <p>Set when a buffer descriptor is closed (for normal conditions). An interrupt is generated when either the NCIE (D24) bit is set or the IDONE (D18) bit is found active in the current buffer descriptor.</p> <p>A normal DMA channel completion occurs when the BLEN count (15:00) expires to 0 or when a peripheral device signals completion.</p>
D30	RW1TC	ECIP	0	<p><b>Error completion interrupt pending</b></p> <p>Set when the DMA channel encounters either a bad buffer descriptor pointer or a bad data buffer pointer. An interrupt is generated if the ECIE (D23) bit is set.</p> <p>The DMA channel stops until the CE bit (in the DMA Channel Control register) is written to a 1 by firmware. The DMA channel does not advance to the next buffer descriptor. When ECIP is cleared by firmware, the buffer descriptor is tried again from where it left off.</p> <p>The CA bit in the appropriate DMA Channel Control register can be used to abort the current buffer descriptor and advance to the next buffer.</p>
D29	RW1TC	NRIP	0	<p><b>Buffer not ready interrupt pending</b></p> <p>Set when the DMA channel finds a buffer descriptor whose F bit is in the incorrect state. An interrupt is generated if the NRIE (D22) bit is set.</p> <p>When NRIP is set, the DMA channel stops until firmware writes a 1 to the CE field (in the DMA Channel Control register). The DMA channel does not advance to the next buffer descriptor.</p>

**Table 350: DMA Status/Interrupt Enable register bit definition**

Bits	Access	Mnemonic	Reset	Description
D28	RW1TC	CAIP	0	<p><b>Channel abort interrupt pending</b></p> <p>Set when the DMA channel finds the CA bit set in the DMA Channel Control register. An interrupt is generated when the CAIE (D21) bit is set.</p> <p>When CAIP is set, the DMA channel retires the current buffer descriptor and stops until firmware writes a 1 to the CE bit (in the appropriate DMA Channel Control register).</p> <p><b>Note:</b> The CA bit must be cleared, using firmware, before the CE field is written. Failure to reset the CA bit causes the subsequent buffer descriptor to abort.</p>
D27	R/W	PCIP	0	<p><b>Premature complete interrupt pending</b></p> <p>Set when the DMA channel, configured for fly-by write mode, receives an end-of-transfer indicator from the peripheral while processing a DMA buffer descriptor. An interrupt is generated if the PCIE (D20) bit is set. The DMA channel continues processing buffer descriptors.</p> <p>NCIP is set when PCIP is set, for backward compatibility.</p>
D26:25	R/W	Unused	0	Always set to 0.
D24	R/W	NCIE	0	Enable NCIP interrupt generation.
D23	R/W	ECIE	0	Enable ECIP interrupt generation. This bit always should be enabled during normal operation.
D22	R/W	NRIE	0	Enable NRIP interrupt generation.
D21	R/W	CAIE	0	Enable CAIP interrupt generation. This bit always should be enabled during normal operation.
D20	R/W	PCIE	0	Enable PCIP interrupt generation.
D19	R	WRAP	0	Debug field, indicating the last descriptor in the descriptor list.
D18	R	IDONE	0	Debug field, indicating interrupt on done.
D17	R	LAST	0	Debug field, indicating the last buffer descriptor in the current data frame.
D16	R	FULL	0	Debug field, indicating the buffer is full.

**Table 350: DMA Status/Interrupt Enable register bit definition**



Bits	Access	Mnemonic	Reset	Description
D15:00	R	BLN	0x000	Debug field, indicating the remaining byte transfer count.

***Table 350: DMA Status/Interrupt Enable register bit definition***



---

# *I<sup>2</sup>C Master/Slave Interface*

---

## C H A P T E R 1 1

The I<sup>2</sup>C master/slave interface provides an interface between the ARM CPU and the I<sup>2</sup>C bus.

The I<sup>2</sup>C master/slave interface basically is a parallel-to-serial and serial-to-parallel converter. The parallel data received from the ARM CPU has to be converted to an appropriate serial form to be transmitted to an external component using the I<sup>2</sup>C bus. Similarly, the serial data received from the I<sup>2</sup>C bus has to be converted to an appropriate parallel form for the ARM CPU. The I<sup>2</sup>C master interface also manages the interface timing, data structure, and error handling.

## Overview

---

The I<sup>2</sup>C module is designed to be a master and slave. The slave is active *only* when the module is being addressed during an I<sup>2</sup>C bus transfer; the master can arbitrate for and access the I<sup>2</sup>C bus *only* when the bus is free (idle) – therefore, the master and slave are mutually exclusive.

### Physical I<sup>2</sup>C bus

The physical I<sup>2</sup>C bus consists of two open-drain signal lines: serial data (SDA) and serial clock (SCL). Pullup resistors are required; see the standard I<sup>2</sup>C bus specification for the correct value for the application. Each device connected to the bus is software-addressable by a unique 7- or 10-bit address, and a simple master/slave relationship exists at all times.

A master can operate as a master-transmitter (writes) or a master-receiver (reads). The slaves respond to the received commands accordingly:

- In transmit mode (slave is read), the host interface receives character-based parallel data from the ARM. The module converts the parallel data to serial format and transmits the serial data to the I<sup>2</sup>C bus.
- In receive mode (slave is written to), the I<sup>2</sup>C bus interface receives 8-bit-based serial data from the I<sup>2</sup>C bus. The module converts the serial data to parallel format and interrupts the host. The host's interrupt service routine reads the parallel data from the data register inside the I<sup>2</sup>C module. The serial data stream synchronization and throttling are done by modulating the serial clock. Serial clock modulation can be controlled by both the transmitter and receiver, based in their hosts' service speed.

The I<sup>2</sup>C is a true multi-master bus with collision detection and arbitration to prevent data corruption when two or more masters initiate transfer simultaneously. If a master loses arbitration during the addressing stage, it is possible that the winning master is trying to address the transfer. The losing master must therefore immediately switch over to its slave mode.

The on-chip filtering rejects spikes on the bus data line to preserve data integrity. The number of ICs that can be connected to the same bus is limited only by a maximum bus capacity of 400 pf.

## I<sup>2</sup>C external addresses

I<sup>2</sup>C external [bus] addresses are allocated as two groups of eight addresses (0000XXX and 1111XXX), as shown in Table 351.

Slave address	R/W bit	Description
0000 000	0	General call address
0000 000	1	START byte (not supported in NS9750B-A1)
0000 001	X	CBUS address (not supported in NS9750B-A1)
0000 010	X	Reserved for different bus format
0000 011	X	Reserved
0000 1xx	X	hs-mode master code (not supported in NS9750B-A1)
1111 1xx	X	Reserved
1111 0xx	X	10-bit slave address

**Table 351: Reserved slave addresses**

The general call address is for addressing all devices connected to the I<sup>2</sup>C bus. A device can ignore this address by not issuing an acknowledgement. The meaning of the general call address is always specified in the second byte.

## I<sup>2</sup>C command interface

The I<sup>2</sup>C module converts parallel (8-bit) data to serial data and serial data to parallel data between the NS9750B-A1 and the I<sup>2</sup>C bus, using a set of interface registers.

- The primary interface register for transmitting data is the `CMD_TX_DATA_REG` (write-only).
- The primary interface register for receiving data is the `STATUS_RX_DATA_REG` (read-only).

## Locked interrupt driven mode

I<sup>2</sup>C operates in a *locked interrupt driven mode*, which means that each command issued must wait for an interrupt response before the next command can be issued (illustrated in "Flow charts," beginning on page 542).

The first bit of the command – 0 or 1 – indicates to which module – master or slave, respectively – the command in the CMD field (of the CMD\_TX\_DATA\_REG; see page 534) is sent. The master module can be sent a master command only; the slave module can be sent a slave command only (see "Master and slave module commands," beginning on page 532, for a list of commands). If a command is sent to the master module, that module is locked until a command acknowledgement is given. Similarly, if a command is sent to the slave module, the slave module is locked until it receives a command acknowledgement. With either module, the acknowledgement can be any interrupt associated with that module. When a module is locked, another command must not be sent to that module.

The command lock status can be checked in the STATUS\_RX\_DATA\_REG.

## Master module and slave module commands

The I<sup>2</sup>C master recognizes four high-level commands, which are used in the CMD field of the Command register (see page 534); the I<sup>2</sup>C slave recognizes two high-level commands:

Command	Name	Description
00 <sub>hex</sub>	M_NOP	No operation.
04 <sub>hex</sub>	M_READ	Start reading bytes from slave.
05 <sub>hex</sub>	M_WRITE	Start writing bytes to slave.
06 <sub>hex</sub>	M_STOP	Stop this transaction (give up the I <sup>2</sup> C bus).
10 <sub>hex</sub>	S_NOP	No operation. This command is necessary for 16-bit mode, providing data in TX_DATA_REG without a command.
16 <sub>hex</sub>	S_STOP	Stop transaction by not acknowledging the byte received.

**Table 352: Master and slave module commands**

## Bus arbitration

Any `M_READ` or `M_WRITE` command causes the I<sup>2</sup>C module to participate in the bus arbitration process when the I<sup>2</sup>C bus is free (idle). If the module becomes the new bus owner, the transaction goes through. If the module loses bus arbitration, an `M_ARBIT_LOST` interrupt is generated to the host processor and the command must be reissued.

## I<sup>2</sup>C registers

---

All registers have 8-bit definitions, but must be accessed in pairs. For example, `TX_DATA_REG` and `CMD_REG` are written simultaneously and `RX_DATA_REG` and `STATUS_REG` are read simultaneously.

Table 353 shows the register addresses.

Register	Description
9050 0000	Command Transmit Data register ( <code>CMD_TX_DATA_REG</code> ) Status Receive Data register ( <code>STATUS_RX_DATA_REG</code> )
9050 0004	Master Address register
9050 0008	Slave Address register
9050 000C	Configuration register

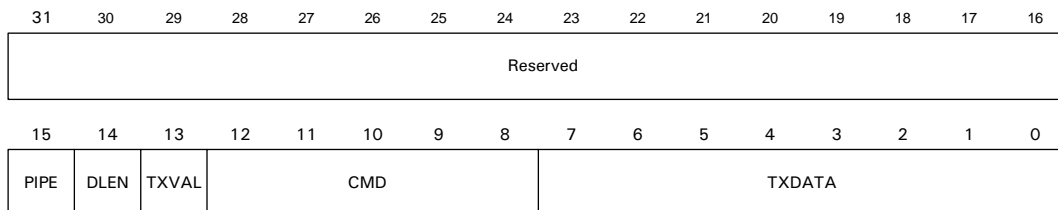
**Table 353: I<sup>2</sup>C register address map**

After a reset, all registers are set to the initial value. If an unspecified register or bit is read, a zero is returned.

## Command Transmit Data register

**Address: 9050 0000**

The Command Transmit Data (`CMD_TX_DATA_REG`) register is the primary interface register for transmission of data between the NS9750B-A1 BBus and I<sup>2</sup>C bus. *This register is write only.*



### Register bit assignment

Bits	Access	Mnemonic	Reset	Description
D31:16	N/A	Reserved	N/A	N/A
D15	W	PIPE	00 <sub>hex</sub>	<b>Pipeline mode</b> Must be set to 0.
D14	W	DLEN	00 <sub>hex</sub>	<b>I<sup>2</sup>C DLEN port</b> ( <code>iic_dlen</code> ) Must be set to 0.
D13	W	TXVAL	00 <sub>hex</sub>	<b>Provide new transmit data in</b> <code>CMD_TX_DATA_REG</code> ( <code>tx_data_val</code> ).
D12:08	W	CMD	00 <sub>hex</sub>	Command to be sent (see "Master and slave module commands," beginning on page 532)
D07:00	W	TXDATA	00 <sub>hex</sub>	Transmit data to I <sup>2</sup> C bus.

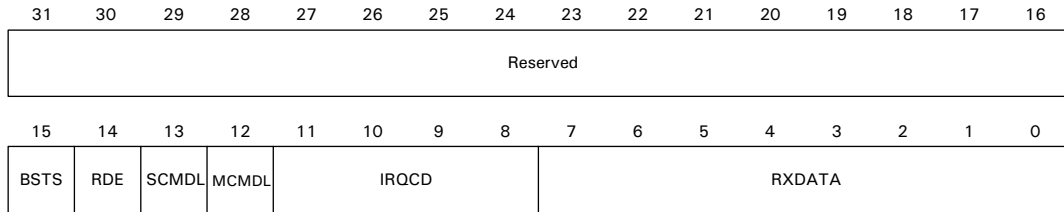
**Table 354: `CMD_REG` and `TX_DATA_REG`**



## Status Receive Data register

**Address: 9050 0000**

The Status Receive Data register (`STATUS_RX_DATA_REG`) is the primary interface register for receipt of data between the NS9750B-A1 BBus and I<sup>2</sup>C bus. *This register is read only.*



### Register bit assignment

Bits	Access	Mnemonic	Reset	Description
D31:16	N/A	Reserved	N/A	<b>N/A</b>
D15	R	BSTS	N/A	<b>Bus status (master only)</b> 0 Bus is free 1 Bus is occupied
D14	R	RDE	N/A	<b>Receive data enable</b> ( <code>rx_data_en</code> ) Received data is available.
D13	R	SCMDL	N/A	<b>Slave command lock</b> The Slave Command register is locked.
D12	R	MCMDL	N/A	<b>Master command lock</b> The Master Command register is locked.
D11:08	R	IRQCD	N/A	<b>Interrupt codes</b> ( <code>irq_code</code> ) The interrupt is cleared if this register is read. See "Interrupt Codes" on page 539 for more information.
D07:00	R	RXDATA	N/A	<b>Received data from I<sup>2</sup>C bus</b> Together with a <code>RX_DATA</code> interrupt, this register provides a received byte (see Table 359: "Master/slave interrupt codes" on page 540).

**Table 355: STATUS\_REG and RX\_DATA\_REG**

## Master Address register

**Address: 9050 0004**

If using 7-bit addressing, the master device address field uses only bits D07:01; otherwise, all 10 bits are used.



### Register bit assignment

Bits	Access	Mnemonic	Reset	Description
D10:01	R/W	MDA	00 <sub>hex</sub>	<p><b>Master device address</b></p> <p>Used for selecting a slave.</p> <ul style="list-style-type: none"> <li>■ Represents bits 6:0 of the device address if using 7-bit address. D10:08 are not used.</li> <li>■ Represents bits 9:0 of device address if using 10-bit address.</li> </ul>
D00	R/W	MAM	00 <sub>hex</sub>	<p><b>Master addressing mode</b></p> <p>0 7 bit address mode</p> <p>1 10 bit address mode</p>

**Table 356: Master Address register (7-bit and 10-bit)**

## Slave Address register

**Address: 9050 0008**

If using 7-bit addressing, the slave device address field uses only bits D07:01; otherwise, bits 10:01 are used.



### Register bit assignment

Bits	Access	Mnemonic	Reset	Description
D11	R/W	GCA	00 <sub>hex</sub>	<b>General call address</b> ( <code>s_gca_irq_en</code> ) Enable the general call address. Default value is 1.
D10:01	R/W	SDA	00 <sub>hex</sub>	<b>Slave device address</b> Default value is 7F <sub>hex</sub> . <ul style="list-style-type: none"> <li>■ Represents bits 6:0 of device address if using 7-bit address; D10:08 are not used.</li> <li>■ Represents bits 9:0 of device address if using 10-bit address.</li> </ul>
D00	R/W	SAM	00 <sub>hex</sub>	<b>Slave addressing mode</b> 0 7 bit address mode 1 10 bit address mode

**Table 357: Slave Address register (7-bit and 10-bit)**

## Configuration register

**Address: 9050 000C**

The Configuration register controls the timing on the I<sup>2</sup>C bus. This register also controls the external interrupt indication, which can be disabled.

The I<sup>2</sup>C bus clock timing is programmable by the `sc1_ref` value (D08:00). The timing parameter for standard mode is as follows:

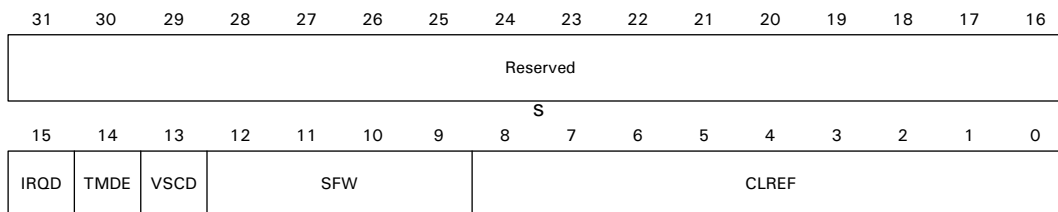
$$I^2C\_bus\_clock = clk / ((CLREF*2) + 4)$$

$$clk = cpu\_clk/4$$

**Note:** In noisy environments and fast-mode transmission, spike filtering can be applied to the received I<sup>2</sup>C data and clock signal. The spike filter evaluates the incoming signal and suppresses spikes. The maximum length of the suppressed spikes can be specified in the spike filter width field of the Configuration register (see page 539).

The timing parameter for fast-mode is as follows:

$$I^2C\_bus\_clock = (4 / 3) \times (clk / ((CLREF*2) + 4))$$



### Register bit assignment

Bits	Access	Mnemonic	Reset	Description
D31:16	N/A	Reserved	N/A	N/A
D15	R/W	IRQD	0	<b>Mask the interrupt to the ARM CPU</b> ( <code>irq_dis</code> ) Must be set to 0.

**Table 358: Configuration register**

Bits	Access	Mnemonic	Reset	Description
D14	R/W	TMDE	1	<b>Timing characteristics of serial data and serial clock</b> 0 Standard mode 1 Fast mode
D13	R/W	VSCD	1	<b>Virtual system clock divider for master and slave</b> Must be set to 0.
D12:09	R/W	SFW	F <sub>hex</sub>	<b>Spike filter width</b> A default value of 1 is recommended. Available values are 0–15.
D08:00	R/W	CLREF	00 <sub>hex</sub>	<b>clk_ref[9:1]</b> The I2C clock on port iic_scl_out is generated by the system clock divided by the 10-bit value of clk_ref. <b>Note:</b> The LSB of clk_ref cannot be programmed, and is set to 0 internally. The programmed value of clk_ref[9:1] must be greater than 3.

**Table 358: Configuration register**

## Interrupt Codes

Interrupts are signaled in the `irq_code` field in the `STATUS_REG`, by providing the appropriate interrupt code (see Table 359: "Master/slave interrupt codes" on page 540). The ARM CPU waits for an interrupt by polling the `STATUS_REG` or checking the `irq` signal. An interrupt is cleared by reading the `STATUS_REG`, which also forces the `irq` signal down (minimum one cycle if another interrupt is stored).

**Note:** `RX_DATA_REG` contains only a received byte if it is accessed after a `RX_DATA` master or slave interrupt is signaled. At all other times, the internal master or slave shift register is accessed with `RX_DATA_REG` (see "Status Receive Data register" on page 535).

Code	Name	Master/slave	Description
0 <sub>hex</sub>	NO_IRQ	N/A	No interrupt active
1 <sub>hex</sub>	M_ARBIT_LOST	Master	Arbitration lost; the transfer has to be repeated
2 <sub>hex</sub>	M_NO_ACK	Master	No acknowledge by slave
3 <sub>hex</sub>	M_TX_DATA	Master	TX data required in register TX_DATA
4 <sub>hex</sub>	M_RX_DATA	Master	RX data available in register RX_DATA
5 <sub>hex</sub>	M_CMD_ACK	Master	Command acknowledge interrupt
6 <sub>hex</sub>	N/A	N/A	Reserved
7 <sub>hex</sub>	N/A	N/A	Reserved
8 <sub>hex</sub>	S_RX_ABORT	Slave	The transaction is aborted by the master before the slave performs a NO_ACK.
9 <sub>hex</sub>	S_CMD_REQ	Slave	Command request
A <sub>hex</sub>	S_NO_ACK	Slave	No acknowledge by master (TX_DATA_REG is reset)
B <sub>hex</sub>	S_TX_DATA_1ST	Slave	TX data required in register TX_DATA, first byte of transaction
C <sub>hex</sub>	S_RX_DATA_1ST	Slave	RX data available in register RX_DATA, first byte of transaction
D <sub>hex</sub>	S_TX_DATA	Slave	TX data required in register TX_DATA
E <sub>hex</sub>	S_RX_DATA	Slave	RX data available in register RX_DATA
F <sub>hex</sub>	S_GCA	Slave	General call address

**Table 359: Master/slave interrupt codes**

## Software driver

---

The I<sup>2</sup>C master software driver uses three commands only:

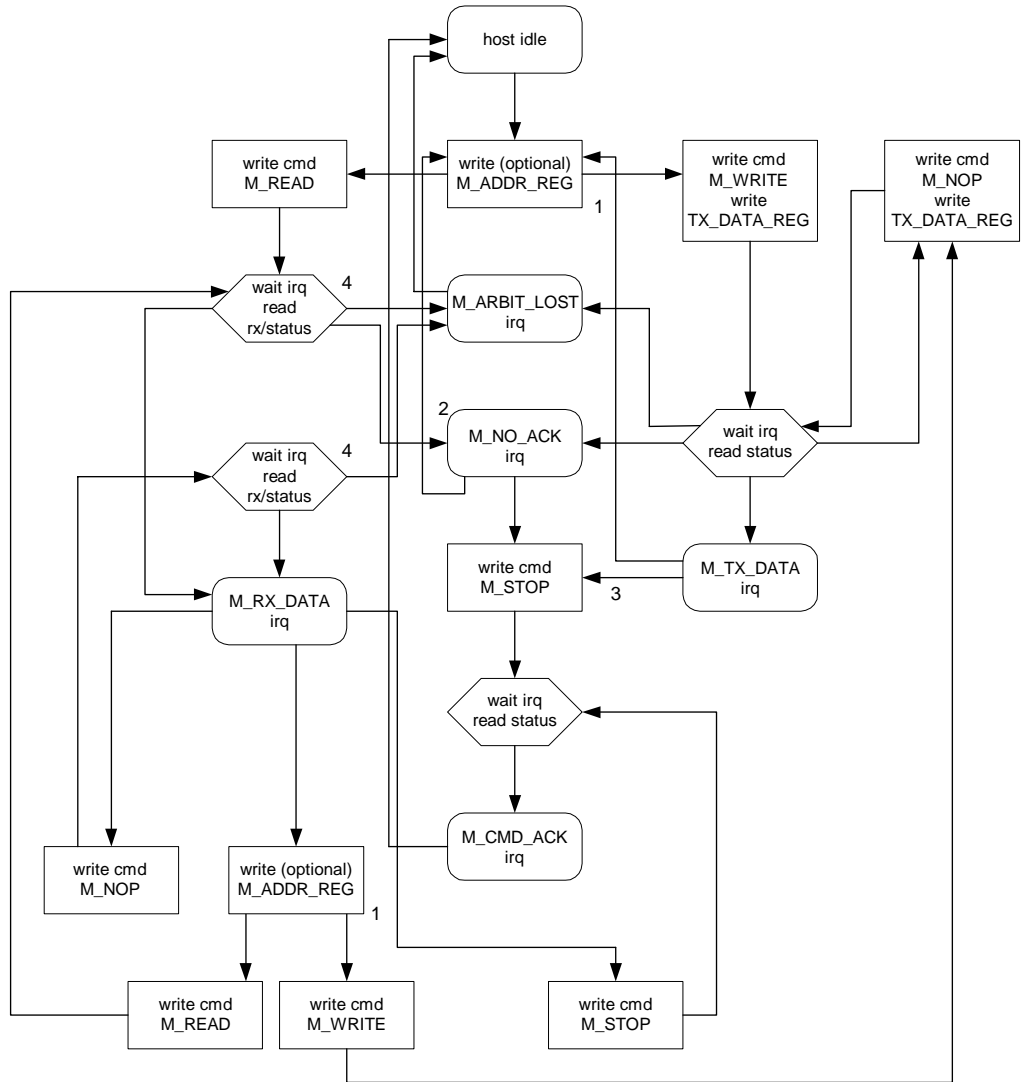
- `M_READ` to start a read sequence
- `M_WRITE` to start a write sequence
- `M_STOP` to give up the I<sup>2</sup>C bus

If, during a read or write sequence, another `M_READ` or `M_WRITE` is requested by the ARM CPU, a restart is performed on the I<sup>2</sup>C bus. This opens the opportunity to provide a new slave device address in the MAster Address register before the command request.

The I<sup>2</sup>C slave high level driver identifies one command: `S_STOP`, to discontinue a transaction. After this command, the slave remains inactive until the next start condition on the I<sup>2</sup>C bus. If a slave is accessed by a master, it generates `S_RX_DATA` and `S_TX_DATA` interrupts (see "Master/slave interrupt codes" on page 540). To distinguish the transactions from each other, special `S_RX_DATA_1ST` and `S_TX_DATA_1ST` interrupts are generated for the transmitted byte.

## Flow charts

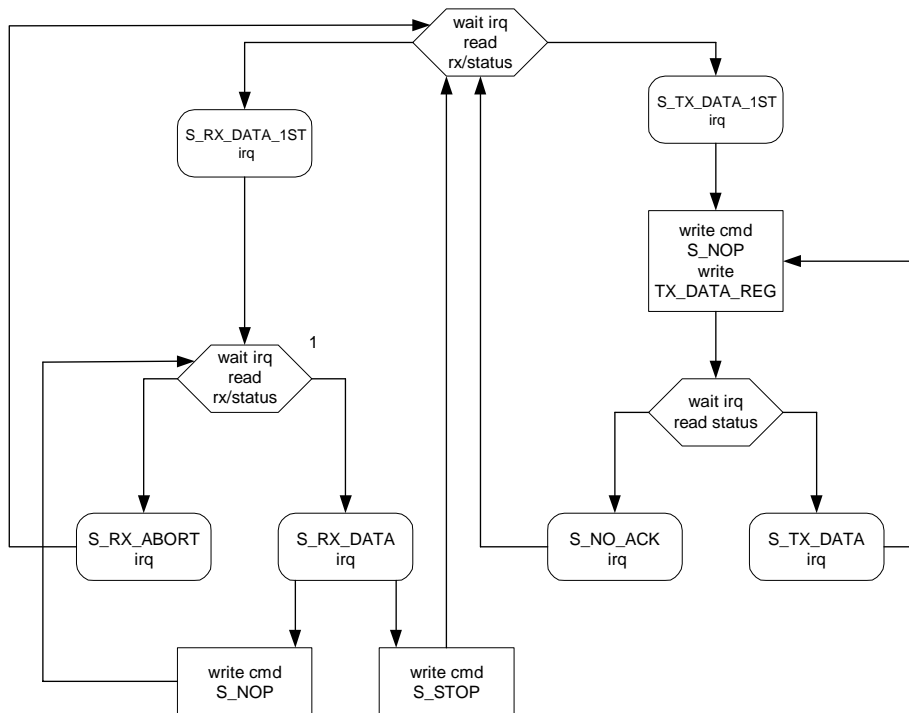
### Master module (normal mode, 16-bit)





**Notes:**

- 1 Writing M\_ADDR\_REQ is not required if the device address is not changed.
- 2 Read on a non-existing slave.
- 3 Do not wait for the slave to perform a NO\_ACK.
- 4 STATUS\_REG and RX\_DATA\_REG are read simultaneously.

**Slave module (normal mode, 16-bit)****Note:**

- 1 STATUS\_REG and RX\_DATA\_REG are read simultaneously.



---

# *LCD Controller*

---

## C H A P T E R 1 2

The NS9750B-A1 LCD (Liquid Crystal Display) controller is a DMA master module that connects to the AHB bus. The LCD controller provides the signals required to interface directly to TFT and STN color and monochrome LCD panels.

LCD controller timing diagrams can be found in the Timing chapter.

## LCD features

---

The NS9750B-A1 LCD controller provides these features:

- Dual 64-deep, 32-bit wide FIFOs, for buffering incoming display data
- Support for color and monochrome single- and dual-panel for Super Twisted Nematic (STN) displays with 4- or 8-bit interfaces
- Support for Thin Film Transistor (TFT) color displays
- Resolution programmable up to 1024 x 768
- 15 gray-level mono, 3375 color STN, and 64K color TFT support
  - Patented gray-scale algorithm
- 1, 2, or 4 bits-per-pixel (bpp) palettized displays for mono STN
- 1, 2, 4, or 8 bpp palettized color displays for color STN and TFT
- 16 bpp true-color non-palettized, for color STN and TFT
- 24 bpp true-color non-palettized for TFT
- Programmable timing for different display panels
- 256 entry, 16-bit palette RAM, arranged as a 128 x 32-bit RAM
- Frame, line, and pixel clock signals
- AC bias signal for STN, data enable signal for TFT panels
- Support for little and big endian, as well as Windows CE data formats

### Programmable parameters

These key parameters are programmable:

- Horizontal front and back porch
- Horizontal synchronization pulse width
- Number of pixels per line
- Vertical front and back porch
- Vertical synchronization pulse width
- Number of lines per panel
- Number of panel clocks per line

- Signal polarity, active high or low
- AC panel bias
- Panel clock frequency
- Bits-per-pixel
- Display type, STN mono/color or TFT
- STN 4- or 8-bit interface mode
- STN dual- or single-panel mode
- Little endian, big endian, or WinCE mode
- Interrupt generation event

### LCD panel resolution

The LCD can be programmed to support a wide range of panel resolutions, including but not limited to:

- 320 x 200, 320 x 240
- 640 x 200, 640 x 240, 640 x 480
- 800 x 600
- 1024 x 768

### LCD panel support

The LCD controller supports these types of panels:

- Active matrix TFT panels with up to 24-bit bus interface
- Single-panel monochrome STN panels (4-bit and 8-bit bus interface)
- Dual-panel monochrome STN panels (4-bit and 8-bit bus interface per panel)
- Single-panel color STN panels, 8-bit bus interface
- Dual-panel color STN panels, 8-bit bus interface per panel

## Number of colors

The number of colors supported differs per panel type.

### ***TFT panels***

TFT panels support one or more of these color modes:

- 1 bpp, palettized, 2 colors selected from available colors
- 2 bpp, palettized, 4 colors selected from available colors
- 4 bpp, palettized, 16 colors selected from available colors
- 8 bpp, palettized, 256 colors selected from available colors
- 16 bpp, direct 5:5:5 RGB, with one bpp usually not used. This pixel is still output, and can be used as a *bright* bit to connect to the least significant bit (lsb) of R, G, and B components of a 6:6:6 TFT panel.
- 24 bpp, direct 8:8:8 RGB, providing over 16 million colors

Each 16-bit palette entry is made up of five bpp (RGB) plus a common intensity bit, which provides better memory use and performance compared with a full six bpp structure. The total amount of colors supported can be doubled from 32K to 64K if the intensity bit is used and applied to all three color components simultaneously.

### ***Color STN panels***

Color STN panels support one or more of these color modes:

- 1 bpp, palettized, 2 colors selected from 3375
- 2 bpp, palettized, 4 colors selected from 3375
- 4 bpp, palettized, 16 colors selected from 3375
- 8 bpp, palettized, 256 colors selected from 3375
- 16 bpp, direct 4:4:4 RGB, with 4 bpp not used

***Mono STN panels***

Mono STN panels support one or more of these modes:

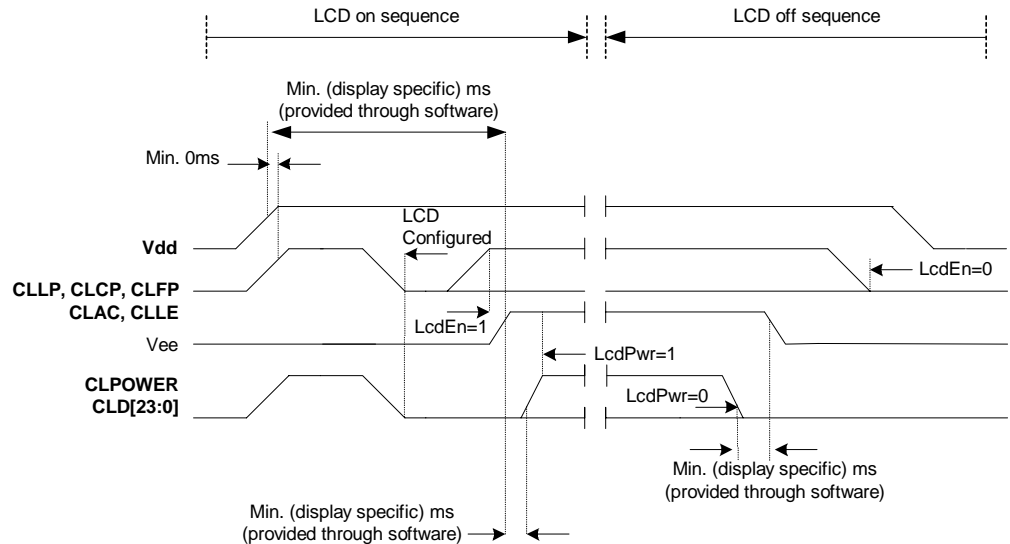
- 1 bpp, palettized, 2 grayscales selected from 15
- 2 bpp, palettized, 4 grayscales selected from 15
- 4 bpp, palettized, 15 grayscales selected from 15

**LCD power up and power down sequence support**

This procedure provides an example of how the LCD controller can be programmed to provide the powerup sequence to an LCD panel (see Figure 88, "Power up and power down sequences," on page 550):

- 1  $V_{DD}$  is applied simultaneously to the NS9750B-A1 and panel display driver logic. The following signals are pulled up to  $V_{DD}$  until the LCD controller is configured:  $CLLP$ ,  $CLCP$ ,  $CLFP$ ,  $CLAC$ ,  $CLD[23:0]$ , and  $CLLE$ .
- 2 After the LCD controller is configured, a 1 is written to the  $LcdEn$  bit in the  $LCDControl$  register. This enables the  $CLLP$ ,  $CLCP$ ,  $CLFP$ ,  $CLAC$ , and  $CLLE$  signals, but the  $CLD[23:0]$  signals will be low.
- 3 When the signals in Step 2 have stabilized, the contrast voltage,  $V_{EE}$  (which is not controlled or supplied by the LCD controller), is applied where appropriate. If required, a software timer routine can be used to provide the minimum display specific delay time between application of  $V_{DD}$  and application of  $V_{EE}$ .
- 4 If required, a software timer routine can be used to provide the minimum display specific delay time between application of the control signals and power to the panel display. When the software timer routine completes, power is applied to the panel by writing a 1 to the  $LcdPwr$  bit in the  $LcdControl$  register, which, in turn, sets the  $CLPOWER$  signal high and enables the  $CLD[23:0]$  signals into their active state. The  $CLPOWER$  signal gates the power to the LCD panel.

The power down sequence is the reverse of the powerup procedure, with the respective register bits written to 0 rather than 1.



**Figure 88: Power up and power down sequences**

## LCD controller functional overview

The LCD controller translates pixel-coded data into the required formats and timing to drive a variety of single and dual mono and color LCDs.

The controller supports passive STN and active TFT LCD display types.

- STN display panels require algorithmic pixel pattern generation to provide pseudo-grayscale on mono displays or color creation on color displays.
- TFT display panels require the digital color value of each pixel to be applied to the display data units.

Packets of pixel-coded data are fed, through the AHB interface, to two independent, 64-deep, 32-bit wide DMA FIFOs, which act as input data flow buffers. The buffered pixel-coded data is then unpacked using a pixel serializer.



Depending on the LCD type and mode, the unpacked data can represent one of the following:

- An actual true display gray or color value
- An address to a 256 x 16 bit wide palette RAM gray or color value

With STN displays, either a value obtained from the addressed palette location or the true value is passed to the grayscale generators. The hardware-coded grayscale algorithm logic sequences the addressed pixels activity over a programmed number of frames to provide the proper display appearance.

With TFT displays, either an addressed palette value or true color value is passed directly to the output display drivers, bypassing the grayscale algorithm logic.

## Clocks

The NS9750B-A1 LCD controller requires separate AHB (HCLK) and LCD (CLCDCLK) input clocks. The source of CLCDCLK is programmable using the LCD panel select field in the Clock Configuration register. Table 360 shows the clock selections.

LCD panel clock select	CLCDCLK
000	HCLK
001	HCLK/2
010	HCLK/4
011	HCLK/8
1xx	lcdclk/2

**Note:** lcdclk is an external clock input to NS9750B-A1. A *divided-by-2* version of this value is sent to the LCD controller.

**Table 360: CLCDCLK selection**

The LCD controller uses CLCDCLK internally. The clock sent to the LCD panel (CLCP) normally is derived from CLCDCLK using the PCD (panel clock divisor) value in the LCDTiming2 register (see page 572). The LCD controller also can bypass the internal clock divider controlled by PCD and use CLCDCLK as CLCP directly by setting the BCD (bypass pixel clock divider) bit to 1 in the LCDTiming2 register (see page 570).

## Signals and interrupts

The LCD controller provides a set of programmable display control signals, and generates individual interrupts for different conditions.

### *Programmable control signals*

- LCD power panel enable
- Pixel clock
- Horizontal and vertical synchronization pulses
- Display bias

### *Individual interrupts*

- Base address update signification
- Vertical compare
- Bus error

There is also a single combined interrupt that is generated when any of the individual interrupts become active.

Figure 89 shows the LCD controller module.

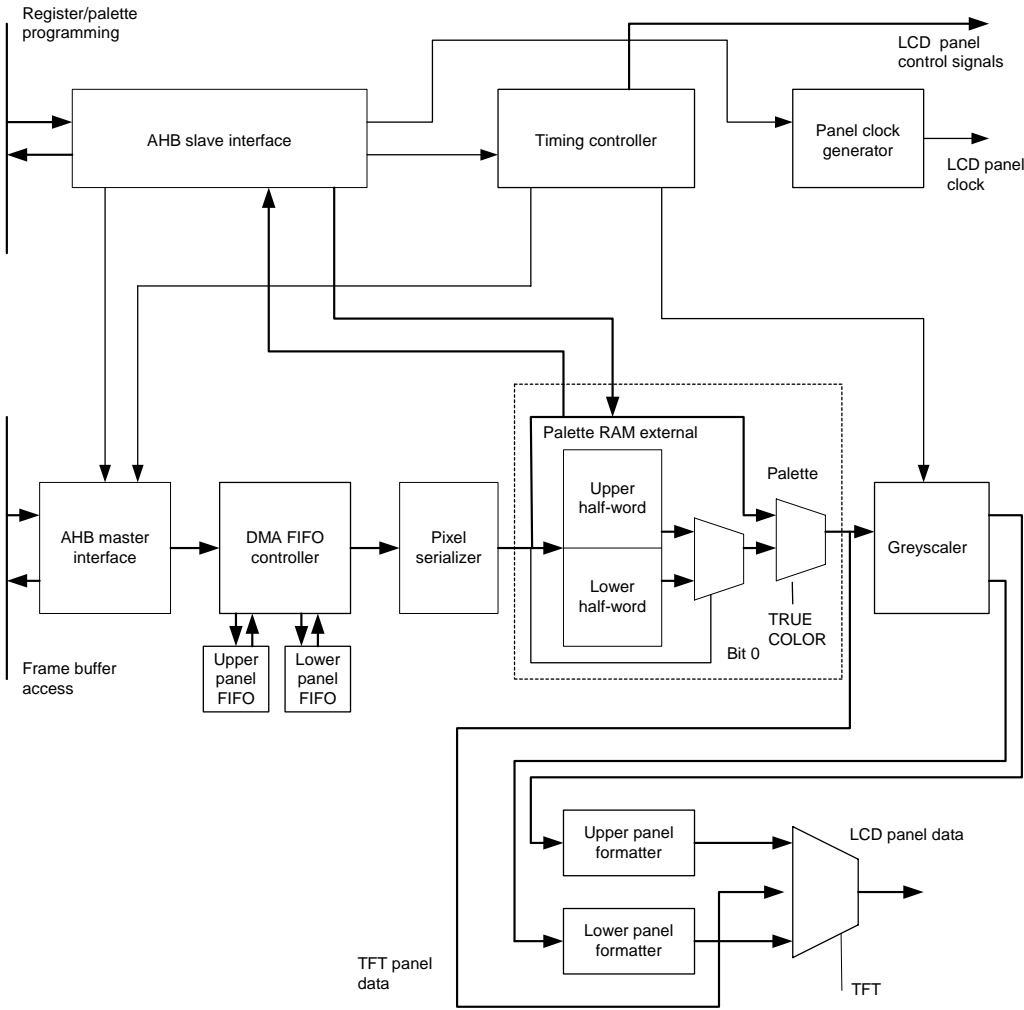


Figure 89: LCD controller block diagram

## AHB interface

---

The AHB interface includes the AHB slave interface and the AHB master interface.

### AHB master and slave interfaces

The AHB master interface transfers display data from memory to the LCD controller DMA FIFOs.

The AHB slave interface connects the LCD to the AHB bus and provides CPU accesses to the registers and palette RAM. The LCD controller AHB slave interface supports these features:

### Dual DMA FIFOs and associated control logic

The pixel data accessed from memory is buffered by two DMA FIFOs, which can be controlled independently to cover single and dual panel LCD types. Each FIFO is 64 words deep by 32 bits wide, and can be cascaded to form a 128-word deep FIFO in single panel mode. The FIFO input ports are connected to the AHB interface and the output port feeds the pixel serializer.

Synchronization logic is used to transfer the pixel data from the AHB `HCLK` domain to the `CLCDCLK` clock domain. The DMA FIFOs are clocked by `HCLK`.

The water level marks within each FIFO are set such that each FIFO requests data when at least four locations become available.

## Pixel serializer

The pixel serializer block reads the 32-bit wide LCD data from DMA FIFO output port, and extracts 24, 16, 8, 4, 2, or 1 bpp, depending on the current mode of operation. The LCD controller supports big endian, little endian, and WinCE data formats. In dual panel mode, data is read alternately from the upper and lower DMA FIFOs. The mode of operation determines whether the extracted data is used to point to a color/ grayscale value in the palette ram or is actually a true color value that can be applied directly to an LCD panel input.

The next six figures show the data structure in each DMA FIFO word corresponding to the Endianness and bpp combinations. For each of the three supported data formats, the required data for each panel display pixel must be extracted from the data word.

Figure 90 and Figure 91 show the data structure for little endian byte, little endian pixel – LBLP.

Figure 92 and Figure 93 show the data structure for big endian byte, big endian pixel – BBBP.

Figure 94 and Figure 95 show the data structure for little endian byte, big endian pixel – LBBP. (This is WinCE format.)

		DMA FIFO OUTPUT BITS															
bpp	31 30 29 28 27 26 25 24 23 22 21 20 19 18 17 16																
	1	p31	p30	p29	p28	p27	p26	p25	p24	p23	p22	p21	p20	p19	p18	p17	p16
2	p15		p14		p13		p12		p11		p10		p9		p8		
	1	0	1	0	1	0	1	0	1	0	1	0	1	0	1	0	
4	p7				p6				p5				p4				
	3	2	1	0	3	2	1	0	3	2	1	0	3	2	1	0	
8	p3								p2								
	7	6	5	4	3	2	1	0	7	6	5	4	3	2	1	0	
16	p1																
	15	14	13	12	11	10	9	8	7	6	5	4	3	2	1	0	
24	p0																
									23	22	21	20	19	18	17	16	

**Figure 90: LBLP, DMA FIFO output bits 31:16**

		DMA FIFO OUTPUT BITS															
bpp	15 14 13 12 11 10 9 8 7 6 5 4 3 2 1 0																
	1	p15	p14	p13	p12	p11	p10	p9	p8	p7	p6	p5	p4	p3	p2	p1	p0
2	p7		p6		p5		p4		p3		p2		p1		p0		
	1	0	1	0	1	0	1	0	1	0	1	0	1	0	1	0	
4	p3				p2				p1				p0				
	3	2	1	0	3	2	1	0	3	2	1	0	3	2	1	0	
8	p1								p0								
	7	6	5	4	3	2	1	0	7	6	5	4	3	2	1	0	
16	p0																
	15	14	13	12	11	10	9	8	7	6	5	4	3	2	1	0	
24	p0																
	15	14	13	12	11	10	9	8	7	6	5	4	3	2	1	0	

**Figure 91: LBLP, DMA FIFO output bits 15:0**

		DMA FIFO OUTPUT BITS															
bpp	31 30 29 28 27 26 25 24 23 22 21 20 19 18 17 16																
	1	p0	p1	p2	p3	p4	p5	p6	p7	p8	p9	p10	p11	p12	p13	p14	p15
2	p0		p1		p2		p3		p4		p5		p6		p7		
	1	0	1	0	1	0	1	0	1	0	1	0	1	0	1	0	
4	p0				p1				p2				p3				
	3	2	1	0	3	2	1	0	3	2	1	0	3	2	1	0	
8	p0								p1								
	7	6	5	4	3	2	1	0	7	6	5	4	3	2	1	0	
16	p0																
	15	14	13	12	11	10	9	8	7	6	5	4	3	2	1	0	
24	p0																
										23	22	21	20	19	18	17	16

Figure 92: BBBP, DMA FIFO output bits 31:16

		DMA FIFO OUTPUT BITS															
bpp	15 14 13 12 11 10 9 8 7 6 5 4 3 2 1 0																
	1	p16	p17	p18	p19	p20	p21	p22	p23	p24	p25	p26	p27	p28	p29	p30	p31
2	p8		p9		p10		p11		p12		p13		p14		p15		
	1	0	1	0	1	0	1	0	1	0	1	0	1	0	1	0	
4	p4				p5				p6				p7				
	3	2	1	0	3	2	1	0	3	2	1	0	3	2	1	0	
8	p2								p3								
	7	6	5	4	3	2	1	0	7	6	5	4	3	2	1	0	
16	p1																
	15	14	13	12	11	10	9	8	7	6	5	4	3	2	1	0	
24	p0																
	15	14	13	12	11	10	9	8	7	6	5	4	3	2	1	0	

Figure 93: BBBP, DMA FIFO output bits 15:0

		DMA FIFO OUTPUT BITS															
bpp	31 30 29 28 27 26 25 24 23 22 21 20 19 18 17 16																
	1	p24	p25	p26	p27	p28	p29	p30	p31	p16	p17	p18	p19	p20	p21	p22	p23
2	p12		p13		p14		p15		p8		p9		p10		p11		
	1	0	1	0	1	0	1	0	1	0	1	0	1	0	1	0	
4	p6				p7				p4				p5				
	3	2	1	0	3	2	1	0	3	2	1	0	3	2	1	0	
8	p3								p2								
	7	6	5	4	3	2	1	0	7	6	5	4	3	2	1	0	
16	p1																
	15	14	13	12	11	10	9	8	7	6	5	4	3	2	1	0	
24	p0																
									23	22	21	20	19	18	17	16	

**Figure 94: LBBP, DMA FIFO output bits 31:16**

		DMA FIFO OUTPUT BITS															
bpp	15 14 13 12 11 10 9 8 7 6 5 4 3 2 1 0																
	1	p8	p9	p10	p11	p12	p13	p14	p15	p0	p1	p2	p3	p4	p5	p6	p7
2	p4		p5		p6		p7		p0		p1		p2		p3		
	1	0	1	0	1	0	1	0	1	0	1	0	1	0	1	0	
4	p2				p3				p0				p1				
	3	2	1	0	3	2	1	0	3	2	1	0	3	2	1	0	
8	p1								p0								
	7	6	5	4	3	2	1	0	7	6	5	4	3	2	1	0	
16	p0																
	15	14	13	12	11	10	9	8	7	6	5	4	3	2	1	0	
24	p0																
	15	14	13	12	11	10	9	8	7	6	5	4	3	2	1	0	

**Figure 95: LBBP, DMA FIFO output bits 15:0**



## RAM palette

The palette RAM is a 256 x 16 bit dual port RAM, physically structured as 128 x 32 bit. This allows two entries to be written into the palette from a single word write access. The least significant bit of the serialized pixel data selects between upper and lower halves of the palette RAM. The half selected depends on the byte-ordering mode. In little endian mode, setting the least significant bit selects the upper half of the palette; in big endian mode, setting the least significant bit selects the lower half. Because WinCE byte ordering is little endian, setting the least significant byte results in selection of the upper half of the palette.

Pixel data values can be written and verified using the slave interface.

The palette RAM has independent controls and addresses for each port.

- Port1 is used as a read/write port, and is connected to the AHB slave interface. The palette entries can be written and verified through this port.
- Port2 is used as a read-only port, and is connected to the unpacker and grayscale.

Table 361 shows the bit representation of each word in the palette.

Bit	Name	Description
31	I	Intensity/unused
30:26	B[4:0]	Blue palette data
25:20	G[4:0]	Green palette data
19:16	R[4:0]	Red palette data
15	I	Intensity/unused
14:10	B[4:0]	Blue palette data
09:05	G[4:0]	Green palette data
04:00	R[4:0]	Red palette data

**Table 361: Palette data storage**

For mono STN, only the red palette field bits (4:1) are used. In STN color mode, however, the green and blue [4:1] are also used.

Red and blue pixel data can be swapped to support BGR data format using the appropriate control register bit.

In 16- and 24-bpp TFT mode, the palette is bypassed and the pixel serializer output is used as the TFT panel data.

## Grayscale

A unique grayscale algorithm drives mono and color STN panels.

- For mono displays, the algorithm provides 15 grayscales.
- For STN color displays, the three color components (red, green, and blue) are grayscaled simultaneously, resulting in 3375 (15 x 15 x 15) colors available. The grayscale transforms each 4-bit gray value into a sequence of activity-per-pixel over several frames, relying somewhat on the display characteristics, to give representation of grayscales and color.

## Upper and lower panel formatters

Each formatter consists of three 3-bit (red, green, and blue) *shift left* registers. Red, green, and blue pixel data bit values from the grayscale are shifted concurrently into the respective registers. When enough data is available, a byte is constructed by multiplexing the registered data to the correct bit position to satisfy the RGB data pattern of the LCD panel. The byte is transferred to the 3-byte FIFO, which has enough space to store eight color pixels.

## Panel clock generator

The panel clock generator block output is the panel clock. This is a divided down version of `CLCDCLK`, and can be programmed in the range `CLCDCLK/2` to `CLCDCLK/33` to match the bpp data rate of the LCD panel.

## Timing controller

The timing controller block's primary function is to generate the horizontal and vertical timing panel signals. The timing controller also provides the panel bias/enable signal. Use the AHB slave interface to program these signals in the appropriate registers.

## Generating interrupts

The LCD controller has three individually masked interrupts and a single combined interrupt. The single combined interrupt is asserted if any of the combined interrupts are asserted and unmasked.

## External pad interface signals

The external pad interface signals are brought out through GPIO.

Signal name	Type	Description
CLPOWER	Output	LCD panel power enable
CLLP	Output	Line synchronization pulse (STN)/horizontal synchronization pulse (TFT)
CLCP	Output	LCD panel clock
CLFP	Output	Frame pulse (STN)/vertical synchronization pulse (TFT)
CLAC	Output	STN AC bias drive or TFT data enable output
CLD[23:0]	Output	LCD panel data
CLLE	Output	Line end signal

**Table 362: External pad interface signals**

## LCD panel signal multiplexing details

The CLLP, CLAC, CLFP, and CLLE signals are common, but the CLD[23:0] bus has eight modes of operation:

- TFT 24-bit interface
- TFT 18-bit interface
- Color STN single panel
- Color STN dual panel
- 4-bit mono STN single panel
- 4-bit mono STN dual panel
- 8-bit mono STN single panel
- 8-bit mono STN dual panel

Table 363 shows which CLD[23:0] pins provide the pixel data to the STN panel for each mode of operation. The abbreviations used in the table are defined as follows:

- CUSTN = Color upper panel STN, dual and/or single panel
- CLSTN = Color lower panel STN, dual
- MUSTN = Mono upper panel STN, dual and/or single panel
- MLSTN = Mono lower panel STN, dual

Ext pin	GPIO pin & description	Color STN single panel	Color STN dual panel	4-bit mono STN single panel	4-bit mono STN dual panel	8-bit mono STN single panel	8-bit mono STN dual panel
CLD[23]	AA4 = LCD data bit 23 (O2)	N/A	N/A	N/A	N/A	N/A	N/A
CLD[22]	AB3 = LCD data bit 22 (O2)	N/A	N/A	N/A	N/A	N/A	N/A
CLD[21]	AE1 = LCD data bit 21 (O2)	N/A	N/A	N/A	N/A	N/A	N/A
CLD[20]	AD2 = LCD data bit 20 (O2)	N/A	N/A	N/A	N/A	N/A	N/A
CLD[19]	AF3 = LCD data bit 19 (O2)	N/A	N/A	N/A	N/A	N/A	N/A
CLD[18]	AE4 = LCD data bit 18 (O2)	N/A	N/A	N/A	N/A	N/A	N/A
CLD[17]	AD5 = LCD data bit 17 (O2)	N/A	N/A	N/A	N/A	N/A	N/A
CLD[16]	AC6 = LCD data bit 16 (O2)	N/A	N/A	N/A	N/A	N/A	N/A
CLD[15]	AF4 = LCD data bit 15 (O2)	N/A	CLSTN[0] <sup>1</sup>	N/A	N/A	N/A	MLSTN[0] <sup>1</sup>
CLD[14]	AE5 = LCD data bit 14 (O2)	N/A	CLSTN[1]	N/A	N/A	N/A	MLSTN[1]
CLD[13]	AD6 = LCD data bit 13 (O2)	N/A	CLSTN[2]	N/A	N/A	N/A	MLSTN[2]
CLD[12]	AF5 = LCD data bit 12 (O2)	N/A	CLSTN[3]	N/A	N/A	N/A	MLSTN[3]
CLD[11]	AE6 = LCD data bit 11 (O2) AE8 = LCD data bit 11 (O2)	N/A	CLSTN[4]	N/A	MLSTN[0] <sup>1</sup>	N/A	MLSTN[4]
CLD[10]	AD7 = LCD data bit 10 (O2) AD9 = LCD data bit 10 (O2)	N/A	CLSTN[5]	N/A	MLSTN[1]	N/A	MLSTN[5]
CLD[9]	AD8 = LCD data bit 9 (O2) AF8 = LCD data bit 9 (O2)	N/A	CLSTN[6]	N/A	MLSTN[2]	N/A	MLSTN[6]
CLD[8]	AF7 = LCD data bit 8 (O2) AE9 = LCD data bit 8 (O2)	N/A	CLSTN[7]	N/A	MLSTN[3]	N/A	MLSTN[7]

**Table 363: LCD STN panel signal multiplexing**

Ext pin	GPIO pin & description	Color STN single panel	Color STN dual panel	4-bit mono STN single panel	4-bit mono STN dual panel	8-bit mono STN single panel	8-bit mono STN dual panel
CLD[7]	AE8=LCD data bit 7 (O1)	CUSTN[0] <sup>1</sup>	CUSTN[0] <sup>1</sup>	N/A	N/A	MUSTN[0]	MUSTN[0] <sup>1</sup>
CLD[6]	AD9=LCD data bit 6 (O1)	CUSTN[1]	CUSTN[1]	N/A	N/A	MUSTN[1]	MUSTN[1]
CLD[5]	AF8=LCD data bit 5 (O1)	CUSTN[2]	CUSTN[2]	N/A	N/A	MUSTN[2]	MUSTN[2]
CLD[4]	AE9=LCD data bit 4 (O1)	CUSTN[3]	CUSTN[3]	N/A	N/A	MUSTN[3]	MUSTN[3]
CLD[3]	AF9=LCD data bit 3 (O1)	CUSTN[4]	CUSTN[4]	MUSTN[0]	MUSTN[0] <sup>1</sup>	MUSTN[4]	MUSTN[4]
CLD[2]	AD10=LCD data bit 2 (O1)	CUSTN[5]	CUSTN[5]	MUSTN[1]	MUSTN[1]	MUSTN[5]	MUSTN[5]
CLD[1]	AE10=LCD data bit 1 (O1)	CUSTN[6]	CUSTN[6]	MUSTN[2]	MUSTN[2]	MUSTN[6]	MUSTN[6]
CLD[0]	AF10=LCD data bit 0 (O1)	CUSTN[7]	CUSTN[7]	MUSTN[3]	MUSTN[3]	MUSTN[7]	MUSTN[7]

<sup>1</sup> This data bit corresponds to the first “pixel position.” For example, for an 8-bit mono STN display, CUSTN[0] is the leftmost pixel on the panel and CUSTN[7] is the rightmost pixel within the 8-bit data. For a color STN display, bits [7, 6, 5] form the leftmost pixel.

**Table 363: LCD STN panel signal multiplexing**

Table 364 shows which CLD[23:0] pins are used to provide the pixel data to the TFT panel for each mode of operation.

External pin	TFT 24 bit	TFT 18 bit
CLD[23]	Blue[7]	Reserved
CLD[22]	Blue[6]	Reserved
CLD[21]	Blue[5]	Reserved
CLD[20]	Blue[4]	Reserved
CLD[19]	Blue[3]	Reserved
CLD[18]	Blue[2]	Reserved
CLD[17]	Blue[1]	Blue[4]
CLD[16]	Blue[0]	Blue[3]

**Table 364: LCD TFT panel signal multiplexing**

External pin	TFT 24 bit	TFT 18 bit
CLD[15]	Green[7]	Blue[2]
CLD[14]	Green[6]	Blue[1]
CLD[13]	Green[5]	Blue[0]
CLD[12]	Green[4]	Intensity bit
CLD[11]	Green[3]	Green[4]
CLD[10]	Green[2]	Green[3]
CLD[9]	Green[1]	Green[2]
CLD[8]	Green[0]	Green[1]
CLD[7]	Red[7]	Green[0]
CLD[6]	Red[6]	Intensity bit
CLD[5]	Red[5]	Red[4]
CLD[4]	Red[4]	Red[3]
CLD[3]	Red[3]	Red[2]
CLD[2]	Red[2]	Red[1]
CLD[1]	Red[1]	Red[0]
CLD[0]	Red[0]	Intensity bit

**Table 364: LCD TFT panel signal multiplexing**

**Note:** The intensity bit, if used, should be connected to the LSB (that is, RED[0], GREEN[0], BLUE[0]) input of the LCD TFT panel.

## Registers

Table 365 lists the LCD controller registers. All configuration registers must be accessed as 32-bit words and as single accesses only. Bursting is not allowed.

Address	Register	Description
A080 0000	LCDTiming0	Horizontal axis panel control
A080 0004	LCDTiming1	Vertical axis panel control
A080 0008	LCDTiming2	Clock and signal polarity control
A080 000C	LCDTiming3	Line end control
A080 0010	LCDUPBASE	Upper panel frame base address
A080 0014	LCDLPBASE	Lower panel frame base address
A080 0018	LCDINTRENABLE	Interrupt enable mask
A080 001C	LCDControl	LCD panel pixel parameters
A080 0020	LCDStatus	Raw interrupt status
A080 0024	LCDInterrupt	Final masked interrupts
A080 0028	LCDUPCURR	LCD upper panel current address value
A080 002C	LCDLPCURR	LCD lower panel current address value
A080 0030 – A080 01FC	Reserved	Reserved
A080 0200 – A080 03FC	LCDPalette	256 x 16-bit color palette

**Table 365: LCD registers**

### LCDTiming0

**Address: A080 0000**

The LCDTiming0 register controls the horizontal axis panel, which includes:

- Horizontal synchronization pulse width (HSW)
- Horizontal front porch (HFP) period
- Horizontal back porch (HBP) period
- Pixels-per-line (PPL)



### Register bit assignment

Bits	Access	Mnemonic	Reset	Description
D31:24	R/W	HBP	0x00	<p><b>Horizontal back porch</b></p> <p>Number of CLCP periods between the negation of CLLP and the start of active data. Program this field with value minus 1.</p> <p>HBP specifies the number of pixel clock periods inserted at the beginning of each line or row of pixels. HBP can generate a delay of 1 to 256 pixel clock cycles.</p>
D23:16	R/W	HFP	0x00	<p><b>Horizontal front porch</b></p> <p>Number of CLCP periods between the end of active data and the assertion of CLLP. Program this field with value minus 1.</p> <p>HFP sets the number of pixel clock periods at the end of each line or row of pixels, before CLLP is asserted. HFP can generate a period of 1 to 256 pixel clock cycles.</p>
D15:08	R/W	HSW	0x00	<p><b>Horizontal synchronization pulse width</b></p> <p>Width of the CLLP signal in CLCP periods. Program this field with value minus 1.</p> <p>HSW specifies the pulse width of the line clock in passive mode, or the horizontal synchronization pulse in active mode.</p>

**Table 366: LCDTiming0 register**



Bits	Access	Mnemonic	Reset	Description
D07:02	R/W	PPL	0x00	<b>Pixels-per-line</b> Actual pixels-per-line = $16 * (PPL + 1)$ The PPL field specifies the number of pixels in each line or row of the screen. PPL is a 6-bit value that represents between 16 and 1024 PPL. PPL counts the number of pixel clocks that occur before HFP is applied (program the value required divided by 16, minus 1).
D01:00	N/A	Reserved	N/A	N/A

**Table 366: LCDTiming0 register**

### **Horizontal timing restrictions**

DMA requests new data at the beginning of a horizontal display line. Some time must be allowed for the DMA transfer and for the data to propagate down the FIFO path in the LCD interface. The data path latency forces some restrictions on the usable minimum values for horizontal porch width in STN mode. The minimum values are HSW = 2 and HBP = 2. Table 367 shows the recommended minimum values for STN displays:

Mode	HSW	HBP	HFP	Panel clock divisor (PCD)
Single panel STN mode	3	5	5	1 (CLCDCLK/3)
Dual panel STN mode	3	5	5	5 (CLCDCLK/7)

**Table 367: Minimum recommended values for STN displays**

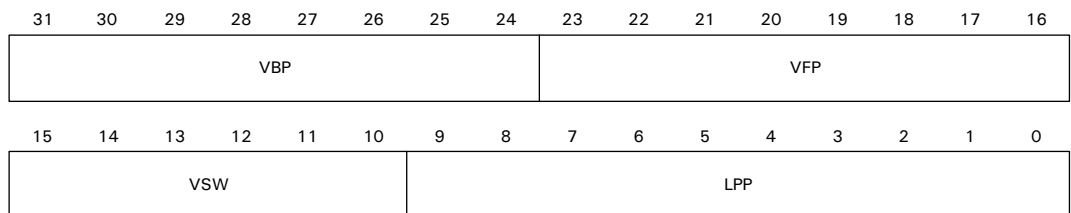
If sufficient time is given at the beginning of the line (for example, HSW is set to 6 and HBP is set to 10), data will not become corrupted for PCD = 4 (minimum value for dual panel mode).

## LCDTiming1

**Address: A080 0004**

The LCDTiming1 register controls the vertical axis panel, which includes:

- Number of lines-per-panel (LPP)
- Vertical synchronization pulse width (VSW)
- Vertical front porch (VFP) period
- Vertical back porch (VBP period)



### Register bit assignment

Bits	Access	Mnemonic	Reset	Description
D31:24	R/W	VBP	0x00	<p><b>Vertical back porch</b></p> <p>Number of inactive lines at the start of a frame, after vertical synchronization period. Program this field to zero on passive displays, to avoid reduced contrast.</p> <p>VBP specifies the number of line clocks inserted at the beginning of each frame. The VBP count starts just after the CLFP for the previous frame has been negated for active mode, or the extra horizontal synchronization lines have been asserted as specified by the VSW field in passive mode. After this occurs, the count value in VBP sets the number of horizontal synchronization lines inserted before the next frame. VBP generates from 0 –255 extra line clock cycles.</p>

**Table 368: LCDTiming1 register**

Bits	Access	Mnemonic	Reset	Description
D23:16	R/W	VFP	0x00	<p><b>Vertical front porch</b></p> <p>Number of inactive lines at the end of the frame, before vertical synchronization period. Program this field to zero on passive displays, to avoid reduced contrast.</p> <p>VFP specifies the number of blank lines to insert at the end of each frame. Once a complete frame of pixels is transmitted to the LCD display, the value in VFP counts the number of horizontal synchronization lines to wait. After the count has elapsed, the vertical synchronization (CLFP) signal is asserted in active mode, or extra line clocks are inserted as specified by the VSW field in passive mode. VFP generates from 0 – 255 CLLP cycles.</p>
D15:10	R/W	VSW	0x00	<p><b>Vertical synchronization pulse width</b></p> <p>Number of horizontal synchronization lines. This value must be small (for example, program to 0) for passive STN LCDs. Program this field to the number of lines required minus one. The higher the value, the worse the contrast on STN LCDs.</p> <p>VSW specifies the pulse width of the vertical synchronization pulse. This field is programmed to the number of horizontal synchronization lines minus one.</p>
D09:00	R/W	LPP	0x000	<p><b>Lines per panel</b></p> <p>Number of active lines per screen. Program this field to number of lines required minus 1. LPP specifies the total number of lines or rows on the LCD panel being controlled; between 1 and 1024 lines are allowed. This field is programmed with the number of lines per LCD panel minus 1.</p> <p>For dual panel displays, this field is programmed with the number of lines on each of the upper and lower panels.</p>

**Table 368: LCDTiming1 register**

## LCDDTiming2

**Address: A080 0008**

The LCDDTiming2 register provides controls for the timing signals.

31	30	29	28	27	26	25	24	23	22	21	20	19	18	17	16	
Reserved					BCD	CPL										
15	14	13	12	11	10	9	8	7	6	5	4	3	2	1	0	
Rsvd	IOE	IPC	IHS	IVS	ACB					Rsvd	PCD					

### Register bit assignment

Bits	Access	Mnemonic	Reset	Description
D31:27	N/A	Reserved	N/A	N/A
D26	R/W	BCD	0x0	<b>Bypass pixel clock divider</b> Set this field to 1 to bypass the pixel clock divider logic. Used primarily for TFT displays.
D25:16	R/W	CPL	0x000	<b>Clocks per line</b> Specifies the number of actual CLCP clocks to the LCD panel on each line. This is the number of pixels-per-line divided by 1 (TFT), 4 or 8 (mono STN), or 2 2/3 (color STN), minus one. Be sure this value is programmed properly, in addition to PPL; otherwise, the LCD controller does not work correctly.
D15	N/A	Reserved	N/A	N/A

**Table 369: LCDDTiming2 register**

Bits	Access	Mnemonic	Reset	Description
D14	R/W	IOE	0x0	<p><b>Invert output enable</b></p> <p>0 CLAC output pin is active high in TFT mode  1 CLAC output pin is active low in TFT mode</p> <p>Selects the active polarity of the output enable signal in TFT mode. In this mode, the CLAC pin is used as an enable that indicates to the LCD panel when valid display data is available.</p> <p>In TFT mode, data is driven onto the LCD data lines at the programmed edge of CLCP when CLAC is in its active state.</p>
D13	R/W	IPC	0x0	<p><b>Invert panel clock</b></p> <p>0 Data changes on the rising edge of CLCP.  1 Data changes on the falling edge of CLCP</p> <p>Controls the phasing of the LCD data relative to the LCD clock (CLCP). The NS9750B-A1 changes the data on the opposite edge of the clock used to capture the data.</p>
D12	R/W	IHS	0x0	<p><b>Invert horizontal synchronization</b></p> <p>0 CLLP pin is active high and inactive low  1 CLLP pin is active low and inactive high</p> <p>Inverts the polarity of the CLLP signal.</p>
D11	R/W	IVS	0x0	<p><b>Invert vertical synchronization</b></p> <p>0 CLFP pin is active high and inactive low  1 CLFP pin is active low and inactive high</p> <p>Inverts the polarity of the CLFP signal.</p>
D10:06	R/W	ACB	0x00	<p><b>AC bias pin frequency</b></p> <p>Applies only to STN displays, which require the pixel voltage polarity to be reversed periodically to prevent damage due to DC charge accumulation. Program this field with the required value minus one, to apply the number of line clocks between each toggle of the AC bias pin (CLAC).</p> <p>This field has no effect when the LCD controller is using TFT mode, which uses the CLAC pin as a data enable signal.</p>
D05	N/A	Reserved	N/A	N/A

**Table 369: LCDTiming2 register**

Bits	Access	Mnemonic	Reset	Description
D04:00	R/W	PCD	0x00	<p><b>Panel clock divisor</b></p> <p>Derives the LCD panel clock frequency CLCP from the CLCDCLK frequency:</p> $CLCP = CLCDCLK / (PCD + 2)$ <ul style="list-style-type: none"> <li>■ For mono STN displays with a 4- or 8-bit interface, the panel clock is a factor of four and eight down on the actual individual pixel clock rate.</li> <li>■ For color STN displays, 2 2/3 pixels are output per CLCP cycle, resulting in a panel clock of 0.375 times.</li> <li>■ For TFT displays, the pixel clock divider can be bypassed by setting the LCDTiming2 BCD bit (D26).</li> </ul> <p>See "Panel clock divider restrictions" on page 572 for more information.</p>

**Table 369: LCDTiming2 register**

**Panel clock divider restrictions**

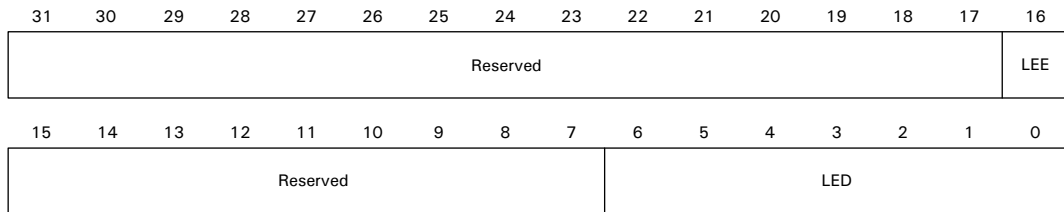
The data path latency forces some restrictions on the usable minimum values for the panel clock divider in STN modes:

- Single panel color mode: PCD = 1 (CLCP = CLCDCLK/3)
- Dual panel color mode: PCD = 4 (CLCP = CLCDCLK/6)
- Single panel mono 4-bit interface mode: PCD = 2 (CLCP = CLCDCLK/4)
- Dual panel mono 4-bit interface mode: PCD = 6 (CLCP = CLCDCLK/8)
- Single panel mono 8-bit interface mode: PCD = 6 (CLCP = CLCDCLK/8)
- Dual panel mono 8-bit interface mode: PCD = 14 (CLCP = CLCDCLK/16)

## LCDTiming3

**Address: A080 000C**

LCDTiming3 controls whether the line-end signal, CLLE, is enabled. When enabled, a positive pulse, four CLCDCLK periods wide, is output on CLLE after a programmable delay from the last pixel of each display line. If the line-end signal is disabled, it is held permanently low.



### Register bit assignment

Bits	Access	Mnemonic	Reset	Description
D31:17	N/A	Reserved	N/A	N/A
D16	R/W	LEE	0x0	<b>LCD line-end enable</b> 0 CLLE disabled (held low) 1 CLLE signal active
D15:07	N/A	Reserved	N/A	N/A
D06:00	R/W	LED	0x00	<b>Line-end signal delay</b> Line-end signal delay from the rising edge of the last panel clock (CLCP). Program this field with number of CLCDCLK clock periods minus 1.

**Table 370: LCDTiming3 register**

## LCDUPBASE and LCDLPBASE

**Address: A080 0010 and A080 0014**

LCDUPBASE and LCDLPBASE are the DMA base address registers, and program the base address of the frame buffer.

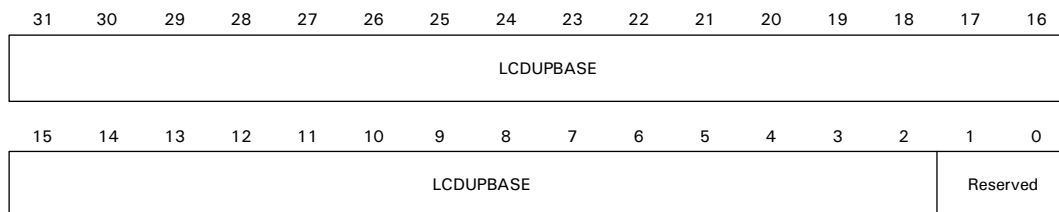
LCDUPBASE is used for these displays:

- TFT
- Single panel STN
- Upper panel of dual panel STN

LCDLPBASE is used for the lower panel of dual panel STN displays.

**Important:** You must initialize LCDUPBASE (and LCDLPBASE for dual panels) before enabling the LCD controller.

The base address value optionally can be changed mid-frame, to allow double-buffered video displays to be created. These registers are copied to the corresponding current registers at each LCD vertical synchronization, which then cause the LNBU bit (in the LCDStatus register; see page 580) to be set and an optional interrupt to be generated. The interrupt can be used to reprogram the base address when generating double-buffered video.

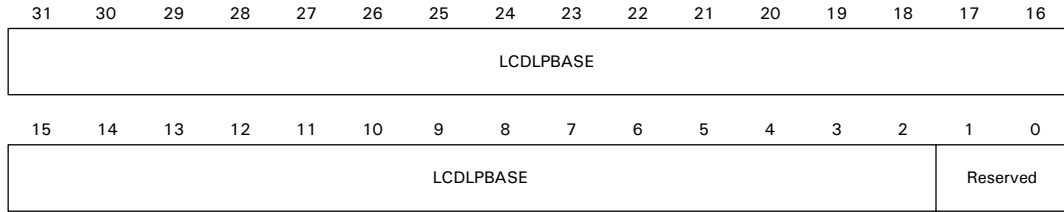


### ***Register bit assignment***

Bits	Access	Mnemonic	Reset	Description
D31:02	R/W	LCDUPBASE	0x00000000	<b>LCD upper panel base address</b> Starting address of the upper panel frame data in memory; the address is word-aligned.
D01:00	N/A	Reserved	N/A	N/A

***Table 371: LCDUPBASE register***





### Register bit assignment

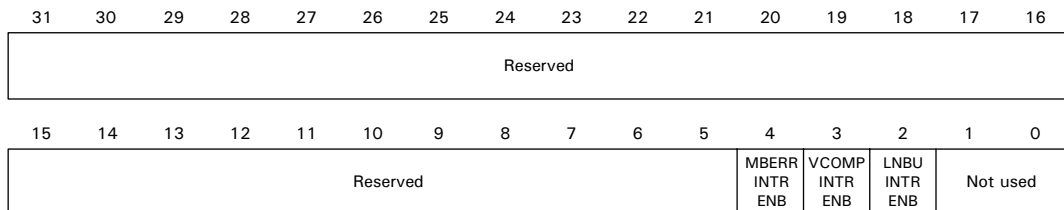
Bits	Access	Mnemonic	Reset	Description
D31:02	R/W	LCDLPBASE	0x00000000	<b>LCD lower panel base address</b> Starting address of the lower panel frame data in memory; the address is word-aligned.
D01:00	R/W	Not used	0x0	Read as 0.

**Table 372: LCDLPBASE register**

## LCDINTRENABLE

**Address: A080 0018**

LCDINTRENABLE is the interrupt enable register. Setting bits within this register enables the corresponding raw interrupt LCDStatus bits to cause an interrupt to the system.



**Register bit assignment**

Bits	Access	Mnemonic	Reset	Description
D31:05	N/A	Reserved	N/A	N/A
D04	R/W	MBERRINTRENB	0x0	AHB master bus error interrupt enable.
D03	R/W	VCOMPINTRENB	0x0	Vertical compare interrupt enable.
D02	R/W	LNBUINTRENB	0x0	Next base update interrupt enable.
D01:00	N/A	Not used	0x0	Always write 0.

**Table 373: LCDINTRENABLE register****LCDControl register****Address: A080 001C**

The LCDControl register controls the mode in which the LCD controller operates.

31	30	29	28	27	26	25	24	23	22	21	20	19	18	17	16
Reserved															WTRMK
15	14	13	12	11	10	9	8	7	6	5	4	3	2	1	0
Reserved	LcdVComp	Lcd Pwr	BEPO	BEBO	BGR	Lcd Dual	Lcd Mono 8	Lcd TFT	Lcd BW	LcdBpp			Lcd En		

**Register bit assignment**

Bits	Access	Mnemonic	Reset	Description
D31:17	N/A	Reserved	N/A	N/A

**Table 374: LCDControl register**

Bits	Access	Mnemonic	Reset	Description
D16	R/W	WATERMARK	0x0	<p><b>LCD DMA FIFO watermark level</b></p> <p>0 LCD controller requests AHB bus when either of the DMA FIFOs have at least four empty locations.</p> <p>1 LCD controller requests AHB bus when either of the DMA FIFOs have at least eight empty locations. (Use this setting for optimum bus bandwidth.)</p>
D15:14	N/A	Reserved	N/A	N/A
D13:12	R/W	LcdVComp	0x0	<p>Generate vertical compare interrupt (VCOMP; see "LCDStatus register" on page 579) at one of the following:</p> <p>00 Start of vertical synchronization</p> <p>01 Start of back porch</p> <p>10 Start of active video</p> <p>11 Start of front porch</p>
D11	R/W	LcdPwr	0x0	<p><b>LCD power enable</b></p> <p>0 Power not gated through to LCD panel and CLD[23:0] signals disabled (held low).</p> <p>1 Power gated through to LCD panel and CLD[23:0] signals enabled (active).</p> <p>See "LCD power up and power down sequence support" on page 549 for additional information.</p>
D10	R/W	BEPO	0x0	<p><b>Big endian pixel ordering within a byte</b></p> <p>0 Little endian pixel ordering within a byte.</p> <p>1 Big endian pixel ordering within a byte.</p> <p>The BEPO bit selects between Little and Big endian pixel packing for 1, 2, and 4 bpp display modes; the bit has no effect on 8 or 16 bpp pixel formats.</p> <p>See "Pixel serializer" on page 555 for additional information.</p>
D09	R/W	BEBO	0x0	<p><b>Big endian byte order</b></p> <p>0 Little endian byte order</p> <p>1 Big endian byte order</p>

**Table 374: LCDControl register**

Bits	Access	Mnemonic	Reset	Description
D08	R/W	BGR	0x0	<b>RGB or BGR format selection</b> 0 RGB: Normal output 1 BGR: Red and blue swapped
D07	R/W	LcdDual	0x0	<b>LCD interface is dual panel STN</b> 0 Single panel LCD is in use. 1 Dual panel LCD is in use.
D06	R/W	LcdMono8	0x0	<b>Monochrome LCD has 8-bit interface</b> 0 Mono LCD uses 4-bit interface. 1 Mono LCD uses 8-bit interface. Controls whether monochrome STN LCD uses a 4- or 8-bit parallel interface. Program this bit to 0 for other modes.
D05	R/W	LcdTFT	0x0	<b>LCD is TFT</b> 0 LCD is STN display; use grayscale. 1 LCD is TFT; do <i>not</i> use grayscale.
D04	R/W	LcdBW	0x0	<b>STN LCD is monochrome (black and white)</b> 0 STN LCD is color 1 STN LCD is monochrome This bit has no meaning in TFT mode.
D03:01	R/W	LcdBpp	0x00	<b>LCD bits per pixel</b> 000 1 bpp 001 2 bpp 010 4 bpp 011 8 bpp 100 16 bpp 101 24 bpp (TFT panel only) 110 Reserved 111 Reserved

**Table 374: LCDControl register**

Bits	Access	Mnemonic	Reset	Description
D00	R/W	LcdEn	0x0	<p><b>LCD controller enable</b></p> <p>0 LCD signals CLLP, CLCP, CLFP, CLAC, and CLLE disabled (held low).</p> <p>1 LCD signals CLLP, CLCP, CLFP, CLAC, and CLLE enabled (active).</p> <p>See "LCD power up and power down sequence support" on page 549 for more information about LCD power sequencing.</p>

**Table 374: LCDControl register**

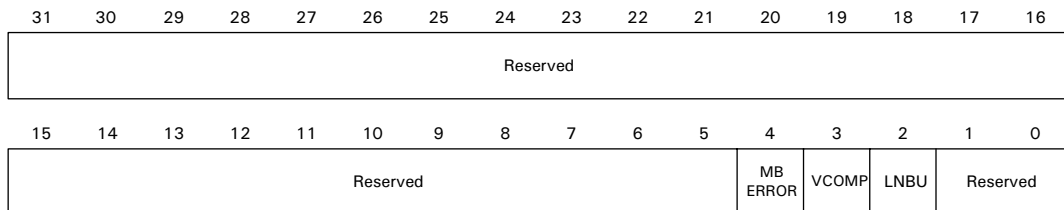
## LCDStatus register

**Address: A080 0020**

The LCDStatus register provides raw interrupt status.

- On a read, the register returns three bits that can generate interrupts when set.
- On writes to the register, a bit value of 1 clears the interrupt corresponding to that bit. Writing a 0 has no effect.

**Note:** R/C indicates an access of read or clear.



### Register bit assignment

Bits	Access	Mnemonic	Reset	Description
D31:05	N/A	Reserved	N/A	N/A

**Table 375: LCDStatus register**

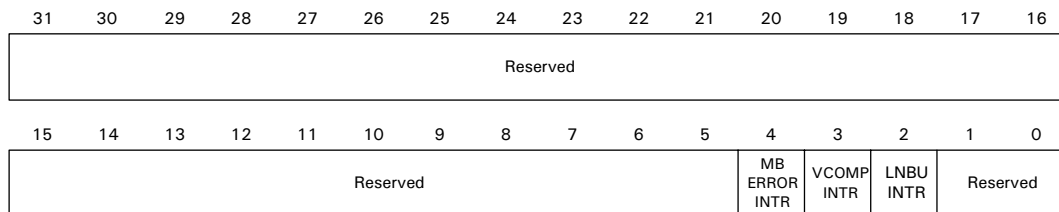
Bits	Access	Mnemonic	Reset	Description
D04	R/C	MBERROR	0x0	<b>AHB master bus error status</b> Set when the AHB master encounters a bus error response from a slave.
D03	R/C	VCOMP	0x0	<b>Vertical compare</b> Set when one of the four vertical regions, selected by the LCDControl register, is reached. (See LcdVcomp in "LCDControl register" on page 576).
D02	R/C	LNBU	0x0	<b>LCD next address base update</b> This bit is mode-dependent, and is set when the current base address registers have been updated successfully by the next address registers. Signifies that a new next address can be loaded if double buffering is in use.
D01:00	N/A	Reserved	0x0	N/A

**Table 375: LCDStatus register**

### LCDInterrupt register

**Address: A080 0024**

The LCDInterrupt register is a bit-by-bit logical AND of the LCDStatus register and the LCDINTRENABLE register. Interrupt lines correspond to each interrupt. A logical OR of all interrupts is provided to the system interrupt controller.



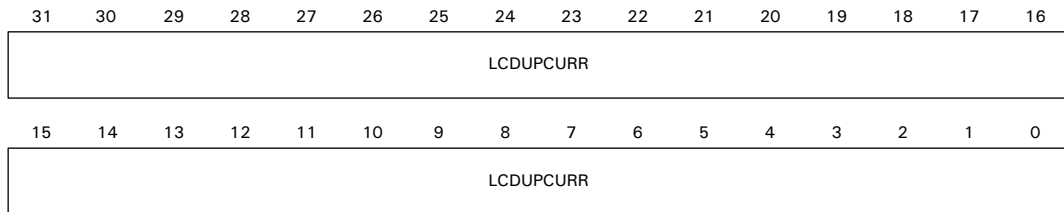
**Register bit assignment**

Bits	Access	Mnemonic	Reset	Description
D31:05	N/A	Reserved	N/A	N/A
D04	R	MBERRORINTR	0x0	AHB master bus error interrupt status bit.
D03	R	VCOMPINTR	0x0	Vertical compare interrupt status bit.
D02	R	LNBUINTR	0x0	LCD next base address update interrupt status bit.
D01:00	N/A	Reserved	N/A	N/A

**Table 376: LCDInterrupt register****LCDUPCURR and LCDLPCURR**

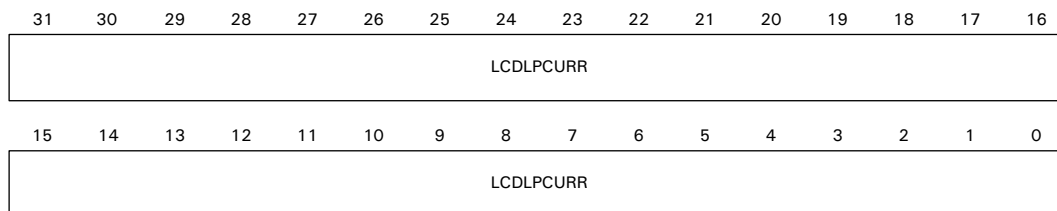
**Address: A080 0028 and A080 002C**

The LCDUPCURR and LCDLPCURR registers contain an approximate value of the upper and lower panel data DMA addresses when read. The registers can change at any time, and therefore can be used only as a mechanism for coarse delay.

**Register bit assignment**

Bits	Access	Mnemonic	Reset	Description
D31:00	R	LCDUPCURR	X	LCD upper panel current address value.

**Table 377: LCDUPCURR register**



### Register bit assignment

Bits	Access	Mnemonic	Reset	Description
D31:00	R	LCDLPCURR	X	LCD lower panel current address value.

**Table 378: LCDLPCURR register**

## LCDPalette register

### Address A080 0200 – 03FC

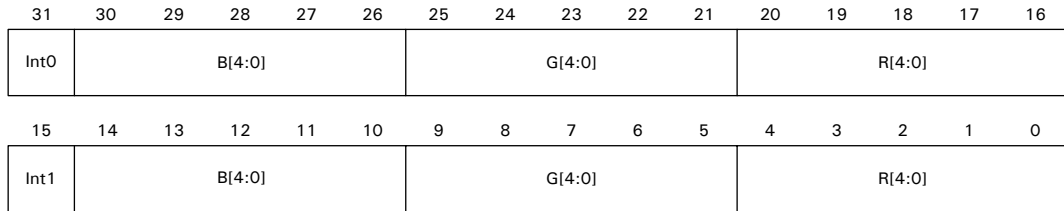
LCDPalette registers contain 256 palette entries organized as 128 locations of two entries per word.

Only TFT displays use all of the palette entry bits.

Each word location contains two palette entries, which means that 128 word locations are used for the palette.

- When configured for little endian byte ordering, bits [15:00] are the lower-numbered palette entry and bits [31:16] are the higher-numbered palette entry.
- When configured for big endian byte ordering, bits [31:16] are the lower-numbered palette entry and bits [15:00] are the higher-numbered palette entry.





### Register bit assignment

Bits	Access	Mnemonic	Reset	Description
D31	R/W	Int0	N/A	<b>Intensity/unused</b> Can be used as the least significant bit of the R, G, and B inputs to a 6:6:6 TFT display, doubling the number of colors to 64K, where each color has two different intensities.
D30:26	R/W	B[4:0]	N/A	<b>Blue palette data</b> <ul style="list-style-type: none"> <li>■ For STN color displays, only the four most significant bits (04:01) are used.</li> <li>■ Not used for monochrome displays.</li> </ul>
D25:21	R/W	G[4:0]	N/A	<b>Green palette data</b> <ul style="list-style-type: none"> <li>■ For STN color displays, only the four most significant bits (04:01) are used.</li> <li>■ Not used for monochrome displays.</li> </ul>
D20:16	R/W	R[4:0]	N/A	<b>Red palette data</b> <ul style="list-style-type: none"> <li>■ For STN color displays, only the four most significant bits (04:01) are used.</li> <li>■ Used for monochrome displays.</li> </ul>
D15	R/W	Int1	N/A	<b>Intensity bit</b> Can be used as the least significant bit of the R, G, and B inputs to a 6:6:6 TFT display, doubling the number of colors to 64K, where each color has two different intensities.

**Table 379: LCDPalette register**

Bits	Access	Mnemonic	Reset	Description
D14:10	R/W	B[4:0]	N/A	<b>Blue palette data</b> <ul style="list-style-type: none"> <li>■ For STN color displays, only the four most significant bits (04:01) are used.</li> <li>■ Not used for monochrome displays.</li> </ul>
D09:05	R/W	G[4:0]	N/A	<b>Green palette data</b> <ul style="list-style-type: none"> <li>■ For STN color displays, only the four most significant bits (04:01) are used.</li> <li>■ Not used for monochrome displays.</li> </ul>
D04:00	R/W	R[4:0]	N/A	<b>Red palette data</b> <ul style="list-style-type: none"> <li>■ For STN color displays, only the four most significant bits (04:01) are used.</li> <li>■ Used for monochrome displays.</li> </ul>

**Table 379: LCDPalette register**

## Interrupts

---

The LCD controller drives a single interrupt back to the system, from four interrupt sources.

Each of the three individual maskable interrupt sources is enabled or disabled by changing the mask bits in the LCDINTRENABLE register. The status of the individual interrupt sources can be read from the LCDStatus register.

The interrupt sources are described next.

### **MBERRORINTR — Master bus error interrupt**

The master bus error interrupt is asserted when an error response is received by the master interface during a transaction with a slave. When such an error occurs, the master interface enters an error state and remains in this state until the error is cleared (error clearance has been signalled to the master). When the respective interrupt service routine has completed, the master bus error interrupt can be cleared by writing a 1 to the MBERROR bit in the LCDStatus register. This action releases the master interface from its error state to the start of the frame state, allowing a fresh frame of data display to be initiated.

### **VCOMPINTR — Vertical compare interrupt**

The vertical compare interrupt is asserted when one of the four vertical display regions, selected using the LCDControl register, is reached. The interrupt can occur at the beginning of one of the following:

- Vertical synchronization
- Back porch
- Active video
- Front porch

This interrupt can be cleared by writing a 1 to the Vcomp bit in the LCDStatus register.

**LBUINTR — Next base address update interrupt**

The LCD next base address update interrupt is asserted when either the LCDUPBASE or LCDLPBASE values have been transferred to the LCDUPCURR or LCDLPCURR incrementers (respectively). This tells the system that it is safe to update the LCDUPBASE or LCDLPBASE registers with new frame base addresses, if required.

This interrupt can be cleared by writing a 1 to the LNBU bit in the LCDStatus register.

---

# *Serial Control Module: UART*

---

## C H A P T E R 1 3

**T**he NS9750B-A1 ASIC supports four independent universal asynchronous/synchronous receiver/transmitter channels. Each channel supports several modes, conditions, and formats.

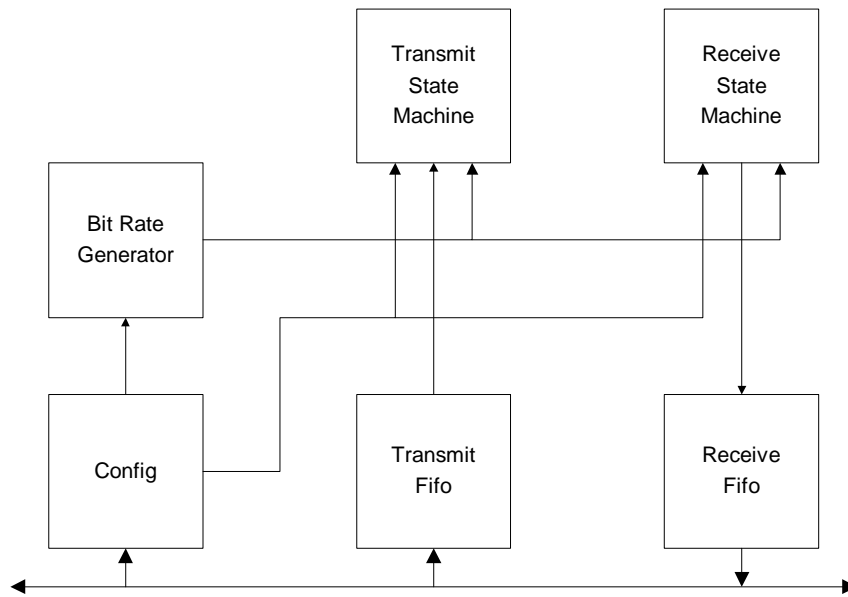
## Features

---

Each channel supports these features:

- DMA transfers to and from system memory
- Independent programmable bit-rate generator
- High speed data transfer: 1.8432 Mbps (asynchronous)
- 32-byte TX FIFO
- 32-Byte RX FIFO
- Programmable data formats
  - 5 to 8 data bits
  - Odd, even, or no parity
  - 1, 2 stop bits
- Programmable channel modes
  - Normal
  - Loopback
  - Remote loopback
  - Control signal support: RTS, CTS, DTR, DSR, DCD, RI
- Maskable interrupt conditions
  - Receive FIFO ready
  - Receive FIFO half full
  - Transmit FIFO ready
  - Transmit FIFO half empty
  - CTS, DSR, DCD, RI state change detection
- Multi-drop capable

Figure 96 shows the structure of the serial module.



**Figure 96: Serial Module structure**

### Bit-rate generator

Each serial channel supports an independent programmable bit-rate generator. The bit-rate generator runs both the transmitter and receiver of a given channel (there is no split speed support).

You can configure the bit-rate generator to use external clock input or internal system timing as its timing reference. This allows for a wider range of possible bit-rates.

Table 380 describes all possible clock reference sources used by the bit-rate generator.

Name	Description
X1_SYS_OSC/M	<p>The frequency of the external crystal oscillator divided by 2 or 4.</p> <ul style="list-style-type: none"> <li>■ The divisor is 2 when the PLLND field in the PLL Configuration register is at least 0x13, producing a nominal frequency of 14.7456 MHz.</li> <li>■ The divisor is 4 when PLLND is less than 0x13, producing a nominal frequency of 7.3728 MHz.</li> </ul> <p>See the System Control Module chapter for information about the PLL Configuration register.</p>
BCLK	The clock source for all peripherals that are attached to the BBus. The frequency of BCLK is the AHB clock frequency divided by 2.
ExtRxClk	External receive clock on GPIO pins gpio[6], gpio[14], gpio[22], and gpio[26] for serial ports B, A, C, and D, respectively.
ExtTxClk	External transmit clock on GPIO pins gpio[7], gpio[15], gpio[23], and gpio[27] for serial ports B, A, C, and D, respectively.

**Table 380: Bit-rate generation clock sources**

## UART mode

Many applications require a simple mechanism for sending low-speed information between two pieces of equipment. The universal asynchronous/synchronous receiver/transmitter (UART) protocol is the de facto standard for simple serial communications. The protocol does not require sending clock information between the two parties; rather, the UART receiver uses an over-sampling technique to find the bit-level framing of the UART protocol. The UART framing structure is as follows:

```

Start bit: 0
Data bits: 5, 6, 7, or 8
Parity:    Odd, even, or no parity
Stop bits: 1 or 2

```

Because the transmitter and receiver operate asynchronously, there is no need to connect transmit and receive clocks between them. Instead, the receiver over-samples the receive data stream by a factor of 16. During synchronization, the



receiver waits for the start bit. When it finds the high-to-low transition, the receiver counts 8 sample times and uses this point as the bit-center for all remaining bits in the UART frame. Each bit-time is 16 clock ticks apart.

When the UART is not transmitting data, it transmits a continuous stream of ones – referred to as the *IDLE* condition. When data transmission begins, the transmitter sends the start bit and the receiver is enabled.

You can configure the UART to perform the following functions:

- Enable the transmitter using the CTS handshaking signal. In this mode, the transmitter cannot start a new UART data frame unless CTS is active. If CTS is dropped anywhere in the middle of a UART data frame, the current character is completed and the next character is stalled.
- Signal its receiver FIFO status using the RTS handshaking signal. When the receive FIFO has only four characters of available space, the RTS signal is dropped. The RTS and CTS pairs can be used for hardware flow control.

## FIFO management

---

Data flow between a serial controller and memory occurs through the FIFO blocks within each serial controller module. Each serial controller provides both a 32-byte transmit FIFO and a 32-byte receive FIFO. Each FIFO is arranged as eight lines of four bytes to facilitate data transfer across BBus. Both the transmit and receive FIFOs are accessed using the Serial Channel B/A/C/D FIFO registers.

### Transmit FIFO interface

The processor can write either 1, 2, 3, or 4 bytes at a time to the transmit FIFO. The number of bytes written is controlled by the data size defined by the `HSIZE` field on the AMBA AHB bus.

- When the system is configured to operate in big endian mode, the most significant bytes in the word written to the FIFO are transmitted first. For example, the long word `0x11223344` results in the character `0x11` being transmitted first, and `0x44` being transmitted last.

- When the system is configured to operate in little endian mode, the least significant bytes in the word written to the FIFO are transmitted first. For example, the long word 0x11223344 results in the character 0x44 being transmitted first, and 0x11 being transmitted last.

### ***Processor interrupts vs. DMA***

The transmit FIFO can be filled using processor interrupts or the DMA controller.

#### **Using processor interrupts**

The processor can write one long word (4 bytes) of data to the transmit FIFO when the TRDY field in Serial Channel B/A/C/D Status Register A (see "Serial Channel B/A/C/D Status Register A," beginning on page 603) is active high. If the THALF field in Serial Channel B/A/C/D Status Register A is active high, the processor can write four long words (16 bytes) of data to the transmit FIFO. To facilitate an interrupt when either the TRDY or THALF status bits are active, the processor can set one or both of the corresponding interrupt enables (in "Serial Channel B/A/C/D Control Register A," beginning on page 597).

#### **Using the DMA controller**

When using the DMA controller, the processor need not interface with any of the serial port registers for data flow; rather, the processor must interface with the DMA channel registers and DMA buffer descriptor block. To facilitate the use of transmit DMA, the EXTDMA field in Serial Channel B/A/C/D Control Register A must be set active high. When the ETXDMA field is set active high, disable the serial transmitter interrupts.

## **Receive FIFO interface**

The receive FIFO presents up to four bytes of data at a time to the processor interface. The number of valid bytes found in the next read of the FIFO is defined by the information in the RXFDB field (in "Serial Channel B/A/C/D Status Register A" on page 603).

- When the system is configured to operate in big endian mode, the most significant bytes in the word written to the FIFO are read first. For example, the long word 0x11223344 results in the character 0x11 being read first, and 0x44 being read last.

- When the system is configured to operate in little endian mode, the least significant bytes in the word written to the FIFO are read first. For example, the long word 0x11223344 results in the character 0x44 being read first, and 0x11 being read last.

When reading from the receive FIFO, the processor must perform a long word read operation. Each time a read cycle to the receive FIFO is performed, the receive FIFO advances to the next long word entry. The processor cannot read individual bytes from the same FIFO long word entry.

### ***Processor interrupts vs. DMA***

The receive FIFO can be emptied using processor interrupts or the DMA controller.

#### **Using processor interrupts**

The processor can read one long word (4 bytes) of data from the receive FIFO when the RRDY field (in "Serial Channel B/A/C/D Status Register A" on page 603) is set active high. The long word read may have 1, 2, 3, or 4 bytes of valid data within the word. The number of valid bytes is determined by the bit encoding in the RXFDB field in Serial Channel B/A/C/D Status Register A. The RXFDB field must be read before the FIFO Data register is read.

The RBC bit in Serial Channel B/A/C/D Status Register A indicates that a receive data buffer has been closed and receiver status can be read from this register. Before additional data can be read from the FIFO, the RBC bit must be acknowledged by writing a 1 to the same bit position in Serial Channel B/A/C/D Status Register A.

These steps provide the recommended process flow for the serial port receiver interrupt service routine:

- 1 Read Serial Channel B/A/C/D Status Register A.
- 2 If RRDY is true:
  - a Read the data FIFO.
  - b Use the RXFDB field to pick out valid bytes.
- 3 If RBC is true:
  - a Record receiver buffer closed status (if you want to).
  - b Write a 1 to the RBC bit position in Serial Channel B/A/C/D Status register A.
  - c Read Serial Channel B/A/C/D Status Register A again.

To facilitate an interrupt when either the RRDY or RBC status bits are active, the processor must set one or both of the corresponding interrupt enables in Serial Channel B/A/C/D Control Register A.

#### Using the DMA controller

When using DMA, the processor need not interface with any of the serial port registers for data flow; rather, the processor must interface with the DMA channel registers and the DMA buffer descriptor block. To facilitate use of transmit DMA, the ERXDMA field in Serial Channel B/A/C/D Control register A must be set active high. When ERXDMA is set active high, disable the serial receiver interrupts.

## Serial port performance

The serial ports have a finite performance limit on their ability to handle various serial protocols. The performance is limited by the speed of the SYSCLK operating the NS9750B-A1 ASIC. The configured speed for the internal PLL defines the BCLK rate. For UART (x8), the serial port maximum rate is 1834200 baud; for UART (x16), the serial port maximum rate is 921600 baud; and for UART (x32), the serial port maximum rate is 460800 baud.

## Serial port control and status registers

The configuration registers for serial controller B are located at 0x9020\_0000; the configuration registers for serial controller A are located at 0x9020\_0040. Table 381 shows a single, two-channel address map for serial controllers B and A.

All configuration registers must be accessed as 32-bit words and as single accesses only. Bursting is not allowed.

Address	Description
9020 0000	Channel B Control Register A
9020 0004	Channel B Control Register B

**Table 381: Serial channel B & A configuration registers**

Address	Description
9020 0008	Channel B Status Register A
9020 000C	Channel B Bit-Rate register
9020 0010	Channel B FIFO Data register
9020 0014	Channel B Receive Buffer Gap Timer
9020 0018	Channel B Receive Character Gap Timer
9020 001C	Channel B Receive Match register
9020 0020	Channel B Receive Match Mask register
9020 0034	Channel B Flow Control register
9020 0038	Channel B Flow Control Force register
9020 0040	Channel A Control Register A
9020 0044	Channel A Control Register B
9020 0048	Channel A Status Register A
9020 004C	Channel A Bit-Rate register
9020 0050	Channel A FIFO Data register
9020 0054	Channel A Receive Buffer Gap Timer
9020 0058	Channel A Receive Character Gap Timer
9020 005C	Channel A Receive Match register
9020 0060	Channel A Receive Match Mask register
9020 0074	Channel A Flow Control register
9020 0078	Channel A Flow Control Force register

**Table 381: Serial channel B & A configuration registers**

The configuration registers for serial controller C are located at 0x9030\_0000; the configuration registers for serial controller D are located at 0x9030\_0040. Table 382 shows a single, two-channel address map for serial controllers C and D.

Address	Description
9030 0000	Channel C Control Register A
9030 0004	Channel C Control Register B
9030 0008	Channel C Status Register A
9030 000C	Channel C Bit-Rate register
9030 0010	Channel C FIFO Data register
9030 0014	Channel C Receive Buffer Gap Timer
9030 0018	Channel C Receive Character Gap Timer
9030 001C	Channel C Receive Match register
9030 0020	Channel C Receive Match Mask register
9030 0034	Channel C Flow Control register
9030 0038	Channel C Flow Control Force register
9030 0040	Channel D Control Register A
9030 0044	Channel D Control Register B
9030 0048	Channel D Status Register A
9030 004C	Channel D Bit-Rate register
9030 0050	Channel D FIFO Data register
9030 0054	Channel D Receive Buffer Gap Timer
9030 0058	Channel D Receive Character Gap Timer
9030 005C	Channel D Receive Match register
9030 0060	Channel D Receive Match Mask register
9030 0074	Channel D Flow Control register
9030 0078	Channel D Flow Control Force register

**Table 382: Serial channel C & D configuration registers**

## Serial Channel B/A/C/D Control Register A

Address: 9020 0000 / 0040

9030 0000 / 0040

There are two Serial Channel B/A/C/D Control Registers A within each two-channel serial controller module.

31	30	29	28	27	26	25	24	23	22	21	20	19	18	17	16																	
CE	BRK	STICK P	EPS	PE	STOP	WLS		CTSTX	RTSRX	RL	LL	Not used		DTR	RTS																	
15			14		13		12		11		10		9		8		7		6		5		4		3		2		1		0	
Not used						RIE				ERX DMA		RIC				TIC				ETX DMA												

### Register bit assignment

Bits	Access	Mnemonic	Reset	Description
D31	R/W	CE	0	<p><b>Channel enable</b></p> <p>0 Resets the port and the data FIFOs (disables the channel)</p> <p>1 Enables a serial channel operation</p> <p>The CE field must not be set until all control bits in Serial Channel Control Registers A and B have been defined.</p>
D30	R/W	BRK	0	<p><b>Send break</b></p> <p>Forces a break condition in UART mode. While BRK is set to 1, the UART transmitter outputs a logic 0 or a space condition on the TXD output signal.</p>
D29	R/W	STICKP	0	<p><b>Stick parity</b></p> <p>Can be used to force the UART parity field to a certain state as defined by the EPS field (see D28), instead of a parity bit calculated against the data word. STICKP applies only when the PE field (see D27) is also set to 1.</p> <p>Set STICKP to 1 to force transmission of the static parity value.</p>

**Table 383: Serial Channel B/A/C/D Control Register A**

Bits	Access	Mnemonic	Reset	Description
D28	R/W	EPS	0	<p><b>Even parity select</b></p> <p>0 Odd parity 1 Even parity</p> <p>Determines whether the serial channel uses odd or even parity when calculating the parity bit in UART mode.</p> <p>When the STICKP field is set, EPS defines the static state for the parity bit.</p>
D27	R/W	PE	0	<p><b>Parity enable</b></p> <p>Enables/disables parity generation/checking for the UART transmitter and receiver. The transmitter generates proper parity. The receiver checks for proper parity. If the receiver encounters a bad parity bit, the RPE field is set in the Serial Channel B/A/C/D Status Register A (see page 606).</p>
D26	R/W	STOP	0	<p><b>Stop bits</b></p> <p>0 1 stop bit 1 2 stop bits</p> <p>Determines the number of stop bits in each UART transmitter.</p>
D25:24	R/W	WLS	00	<p><b>Word length select</b></p> <p>00 5 bits 01 6 bits 10 7 bits 11 8 bits</p> <p>Determines the number of data bits in each UART data word.</p>
D23	R/W	CTSTX	0	<p><b>Activate clear to send</b></p> <p>Supports hardware handshaking. When CTSTX is set, the transmitter operates only when the external CTS signal is in the active state. An external device, then, can use CTS to temporarily stall data transmission.</p>

**Table 383: Serial Channel B/A/C/D Control Register A**



Bits	Access	Mnemonic	Reset	Description
D22	R/W	RTSRX	0	<p><b>Activate ready to send</b></p> <p>Supports hardware handshaking. When RTSRX is set, the RTS output provides the receiver FIFO almost-full condition. When the receiver FIFO backs up, the RTS signal is dropped. The RTS output stalls an external transmitter from delivering data.</p>
D21	R/W	RL	0	<p><b>Remote loopback</b></p> <p>Provides a remote loopback feature.</p> <p>When RL is set to 1, the TXD transmit output is connected to the RXD receive input. The RL field immediately echoes receive data back as transmit data.</p> <p>This field is used primarily as a test vehicle for external data equipment.</p>
D20	R/W	LL	0	<p><b>Local loopback</b></p> <p>Provides an internal local loopback feature.</p> <p>When LL is set to 1, the internal receive data stream is connected to the TXD output signal. LL connects the serial channel receiver directly to the serial channel transmitter.</p> <p>This field is used primarily as a test vehicle for the serial channel driver firmware.</p>
D19:18	R/W	Not used	00	This field should be written to 0.
D17	R/W	DTR	0	<p><b>Data terminal ready</b></p> <p>Controls the state of the external data terminal ready signal.</p> <ul style="list-style-type: none"> <li>■ Setting DTR to 1 causes the DTR output to go active.</li> <li>■ Setting DTR to 0 causes the DTR output to go inactive.</li> </ul>
D16	R/W	RTS	0	<p><b>Request-to-send</b></p> <p>Controls the state of the external request to send signal.</p> <ul style="list-style-type: none"> <li>■ Setting RTS to 1 causes the RTS output to go active.</li> <li>■ Setting RTS to 0 causes the RTS output to go inactive.</li> </ul>

**Table 383: Serial Channel B/A/C/D Control Register A**

Bits	Access	Mnemonic	Reset	Description
D15:12	R/W	Not used	0x0	This field should be written to 0.
D11:09	R/W	RIE	0x00	<p><b>Receive interrupt enable</b></p> <p>0 Disables the interrupt 1 Enables the interrupt</p> <p>Allows you to enable interrupts for different receive errors and conditions.</p> <p>[11] Receive register ready [10] Receive FIFO half-full [09] Receive buffer closed</p>
D08	R/W	ERXDMA	0	<p><b>Enable receive DMA</b></p> <p>Enables the receiver to interact with a DMA channel.</p> <p>The channel is configured to operate in DMA mode when ERXDMA is set to 1. In DMA mode, the DMA controller empties the receive data FIFO and delivers the data to memory. The receive status information from Status Registers B and C are moved automatically to the receive DMA buffer descriptor.</p> <p>This bit is cleared to pause the receiver.</p>
D07:05	R/W	RIC	000	<p><b>Receiver interrupt condition</b></p> <p>Defines the interrupt enables for a receiver interrupt:</p> <p>[7] Change in DCD interrupt enable [6] Change in RI interrupt enable [5] Change in DSR interrupt enable</p>
D04:01	R/W	TIC	0x0	<p><b>Transmitter interrupt condition</b></p> <p>Defines the interrupt enables for a transmitter interrupt:</p> <p>[4] Change in CTS interrupt enable [3] Transmit register empty interrupt enable [2] Transmit FIFO half-empty interrupt enable [1] Transmit buffer closed interrupt enable</p>

**Table 383: Serial Channel B/A/C/D Control Register A**

Bits	Access	Mnemonic	Reset	Description
D00	R/W	ETXDMA	0	<p><b>Enable transmit DMA</b></p> <p>Enables the transmitter to interact with a DMA channel.</p> <p>The channel is configured to operate in DMA mode when ETXDMA is set to 1. In DMA mode, the DMA controller loads the transmit data FIFO from memory. The transmit status information from Status Register C is moved automatically to the transmit DMA buffer descriptor.</p> <p>This bit is cleared to pause the transmitter.</p>

**Table 383: Serial Channel B/A/C/D Control Register A**

## Serial Channel B/A/C/D Control Register B

Address: 9020 0004 / 0044

9030 0004 / 0044

There are two Serial Channel B/A/C/D Control Registers B within each two-channel serial controller module.

31	30	29	28	27	26	25	24	23	22	21	20	19	18	17	16
RDM				RBGT	RCGT	Not used				MODE	BIT ORDR	Not used			
15	14	13	12	11	10	9	8	7	6	5	4	3	2	1	0
RTSTX	Not used			Reserved						Not used	Reserved				

**Register bit assignment**

Bits	Access	Mnemonic	Reset	Description
D31:28	R/W	RDM	0x0	<p><b>Enable receive data match</b></p> <p>[31] RDM1 [30] RDM2 [29] RDM3 [28] RDM4</p> <p>Enables the receive data match comparators. A receive data match comparison detection can be used to close the current receive buffer descriptor. The last byte in the current receive data buffer contains the match character. Each of these bits enables the respective byte found in the Receive Match register.</p>
D27	R/W	RBGT	0	<p><b>Receive buffer GAP timer</b></p> <p>Detects the maximum allowed time from when the first byte is placed into the receive data buffer and when the receive data buffer is closed.</p> <p>When RBGT is set to 1, the BGAP field in Serial Channel B/A/C/D Status Register A is set when the timeout value defined in the Receive Buffer GAP Timer register has expired.</p>
D26	R/W	RCGT	0	<p><b>Receive character GAP timer</b></p> <p>Detects the maximum allowed time from when the last byte is placed into the receive data buffer and when the data buffer is closed.</p> <p>When RCGT is set to 1, the CGAP field in Serial Channel B/A/C/D Status Register A is set when the timeout value defined in the Receive Character GAP Timer register has expired.</p>
D21:20	R/W	MODE	00	<p><b>Serial channel mode</b></p> <p>00 UART mode 01 Reserved 10 SPI master mode 11 SPI slave mode</p> <p>Configures the serial channel to operate in UART or SPI mode. The MODE field must be set before the CE bit in Serial Channel B/A/C/D Control Register A is set to 1.</p>

**Table 384: Serial Channel B/A/C/D Control Register B**

Bits	Access	Mnemonic	Reset	Description
D19	R/W	BITORDR	0	<p><b>Bit ordering</b></p> <p>0 Bits are processed LSB first, MSB last</p> <p>1 Bits are processed MSB first, LSB last</p> <p>Controls the order in which bits are transmitted and received in the Serial Shift register.</p>
D18:16	R/W	Not used	0	Must be written as 0.
D15	R/W	RTSTX	0	<p><b>Enable active RTS only while transmitting</b></p> <p>Controls the RTS indicator.</p> <p>When RTSTX is set, the RTS output goes active only when the transmitter is actively sending a transmit character.</p> <p>RTSTX allows external hardware to use the RTS signal as a transmit line driver enable signal in multi-drop applications.</p> <p><b>Note:</b> The RTS field in Serial Channel Control Register A must also be set. If the RTSRX field in Serial Channel Control Register A is set, however, do <i>not</i> set this — the RTSTX — field.</p>
D14:12	R/W	Not used	000	Must be written as 0.
D11:06	N/A	Reserved	N/A	N/A
D05	R/W	Not used	0	Must be written as 0.
D04:00	N/A	Reserved	N/A	N/A

**Table 384: Serial Channel B/A/C/D Control Register B**

## Serial Channel B/A/C/D Status Register A

Address: 9020 0008 / 0048

9030 0008 / 0048

The fields in Serial Channel B/A/C/D Status Register A operate differently when DMA mode is used. Many fields are not required for DMA mode, as they are copied to the status field in the DMA buffer descriptor. See the discussion of the DMA Buffer Descriptor register status field in the BBus DMA Controller chapter.

Match				BGAP	CGAP	Not used					RXFDB	DCD	RI	DSR	CTS	
1	2	3	4													
RBRK	RFE	RPE	ROVER	RRDY	RHALF	RBC	RFS	DCDI	RII	DSRI	CTSI	TRDY	THALF	Not used	T EMPTY	

Bits	Access	Mnemonic	Reset	Description
D31:28	R	MATCH	0x0	<p><b>Match bit</b></p> <p>[31] Match1                      [30] Match2                      [29] Match3                      [28] Match4</p> <p>Set when a match character in the Receive Match register is configured at the same time that the enable receive data match bit is set in Serial Channel Control Register B (see "RDM" on page 602). The match bit indicates that a data match was found in the receive data stream, and the current receive data buffer has been closed. The last character in the receive data buffer contains the actual match character found.</p> <p>In DMA mode, the MATCH field is copied to bits [15:12] in the DMA buffer descriptor.</p>
D27	R	BGAP	0	<p><b>Buffer GAP timer</b></p> <p>Set when the receive buffer GAP timer is set in Serial Channel Control Register B (see "RBGT" on page 602) and the timeout value defined in the Receive Buffer GAP Timer register has expired. This bit indicates that the maximum allowed time has passed since the first byte was placed into the receive data buffer. The receive data buffer is closed under this condition.</p> <p>In DMA mode, this field is copied to bit [11] in the DMA buffer descriptor.</p>

**Table 385: Serial Channel B/A/C/D Status Register A**

Bits	Access	Mnemonic	Reset	Description
D26	R	CGAP	0	<p><b>Character GAP timer</b></p> <p>Set when the enable receive character GAP timer is set in Serial Channel Control Register B (see "RCGT" on page 602) and the timeout value defined in the Receive Character GAP Timer register (see "Serial Channel B/A/C/D Receive Character GAP Timer" on page 620) has expired. This bit indicates that the maximum allowed time has passed since the previous byte was placed into the receive data buffer. The receive data buffer is closed under this condition.</p> <p>In DMA mode, this field is copied to bit [10] in the DMA buffer descriptor.</p>
25:22	R	Not used	0x0	This field is always read as 0x0.
D21:20	R	RXFDB	00	<p><b>Receive FIFO data available</b></p> <p>00 Full word 01 One byte 10 Half word 11 Three bytes</p> <p>This field is valid only when RRDY = 1. Identifies the number of valid bytes contained in the next long word to be read from the Serial Channel FIFO Data register. The next read of the FIFO can contain one, two, three, or four valid bytes of data. This field must be read before the FIFO is read to determine which bytes of the 4-byte long word contain valid data.</p> <p>Normal endian byte ordering rules apply to the Serial Channel FIFO Data register.</p>
D19	R	DCD	0	<p><b>Data carrier detect</b></p> <p>0 Inactive 1 Active</p> <p>Indicates the current state of the EIA data carrier detect signal.</p>

**Table 385: Serial Channel B/A/C/D Status Register A**

Bits	Access	Mnemonic	Reset	Description
D18	R	RI	0	<b>Ring indicator</b> 0 Inactive 1 Active Indicates the current state of the EIA ring indicator signal.
D17	R	DSR	0	<b>Data set ready</b> 0 Inactive 1 Active Indicates the current state of the EIA data set ready signal.
D16	R	CTS	0	Clear to send 0 Inactive 1 Active Indicates the current state of the EIA clear-to-send signal.
D15	R	RBRK	0	<b>Receive break condition</b> Indicates that a receive break condition has been found. The receive data buffer is closed under this condition. In DMA mode, this field is copied to bit [3] in the DMA buffer descriptor.
D14	R	RFE	0	<b>Receive framing error</b> Indicates that a receive framing error condition has been found. The receive buffer is closed under this condition. In DMA mode, this field is copied to bit [2] in the DMA buffer descriptor.
D13	R	RPE	0	<b>Receive parity error</b> Indicates that a receive parity error has been found. The receive data buffer is closed under this condition. In DMA mode, this field is copied to bit [1] in the DMA buffer descriptor.

**Table 385: Serial Channel B/A/C/D Status Register A**



Bits	Access	Mnemonic	Reset	Description
D12	R	ROVER	0	<p><b>Receive overrun</b></p> <p>Indicates that a receive <i>overrun</i> error condition has been found.</p> <p>An overrun condition indicates that the FIFO was full while data needed to be written by the receiver. When the FIFO is full, any new receive data is discarded; the contents of the FIFO prior to the overrun condition remain the same. The receive data buffer is closed under this condition. In DMA mode, this field is copied to bit [0] in the DMA buffer descriptor.</p> <p><b>Be aware:</b></p> <p>The overrun status may not be captured properly in the status FIFO for a serial RX FIFO overrun. If this situation, the overrun condition does not result in a buffer closure and the overrun status bit is not set properly when the receive data is read from the FIFO.</p>
D11	R	RRDY	0	<p><b>Receive register ready</b></p> <p>Indicates that data is available to be read from the FIFO Data register. Before reading the FIFO Data register, the RXFDB field in this (Serial Channel Status Register A) register (see D21:20) must be read to determine how many active bytes are available during the next read of the FIFO Data register.</p> <p>RRDY typically is used only in interrupt-driven applications; this field is not used for DMA operation. The RRDY status condition can be programmed to generate an interrupt by setting the corresponding IE bit in Serial Channel Control Register A.</p> <p>The RRDY bit is never active when the RBC (D09) bit is active. The RBC bit must be acknowledged by writing a 1 to the same bit position in this register to activate the RRDY bit. When the receiver is configured to operate in DMA mode, hardware automatically handles the interlock between RBC and RRDY.</p>

**Table 385: Serial Channel B/A/C/D Status Register A**

Bits	Access	Mnemonic	Reset	Description
D10	R	RHALF	0	<p><b>Receive FIFO half full</b></p> <p>Indicates that the receive data FIFO contains at least 20 bytes (5 lines).</p> <p>RHALF typically is used only in interrupt-driven applications; this field is not used for DMA operation. The RHALF status condition can be programmed to generate an interrupt by setting the corresponding IE bit in Serial Channel Control Register A.</p>
D09	RW1TC	RBC	0	<p><b>Receive buffer closed</b></p> <p>Indicates a receive buffer closed condition. Hardware automatically acknowledges this field when the receiver is configured to operate in DMA mode. The RBC status condition can be programmed to generate an interrupt by setting the corresponding IE bit in Serial Channel Control Register A.</p> <p>While the RBC field is active, the RRDY field is not active. To activate RRDY (to read the data FIFO), the RBC bit must be acknowledged by writing a 1 to the RBC field. This interlock between RBC and RRDY allows the firmware driver to read the status bits in Serial Channel Status Register A or Status Register B. When operating in DMA mode, hardware automatically handles the interlock between RBC and RRDY.</p>
D08	R	RFS	0	<p><b>Receive FIFO status</b></p> <p>Reflects the current state of the receive FIFO. When set to 1, the receive FIFO has room for only two more lines of data.</p>
D07	RW1TC	DCDI	0	<p><b>Change in DCD</b></p> <p>Indicates a state change in the EIA data carrier detect signal.</p> <p>A 1 indicates that a state change has occurred. This field is asserted only when the corresponding IE bit — RIC field, D[07] — is set to 1 in Serial Channel Control Register A.</p>

**Table 385: Serial Channel B/A/C/D Status Register A**

Bits	Access	Mnemonic	Reset	Description
D06	R	RIL	0	<p><b>Change in RI</b></p> <p>Indicates a state change in the EIA ring indicator signal.</p> <p>A 1 indicates that a state change has occurred. This field is asserted only when the corresponding IE bit — RIC field, D[06] — is set to 1 in Serial Channel Control Register A.</p>
D05	R	DSRI	0	<p><b>Change in DSR</b></p> <p>Indicates a state change in the EIA data set ready signal.</p> <p>A 1 indicates that a state change has occurred. This field is asserted only when the corresponding IE bit — RIC field, D[05] — is set to 1 in Serial Channel Control Register A.</p>
D04	R	CTSI	0	<p><b>Change in CTS</b></p> <p>Indicates a state change in the EIA clear-to-send signal.</p> <p>A 1 indicates that a state change has occurred. This field is asserted only when the corresponding IE bit — TIC field, D[04] — is set to 1 in Serial Channel Control Register A.</p>
D03	R	TRDY	0	<p><b>Transmit register empty</b></p> <p>Indicates that data can be written to the FIFO Data register. TRDY typically is used only in interrupt-driven applications; this field is not used for DMA operation. The TRDY status condition can be programmed to generate an interrupt by setting the corresponding IE bit in Serial Channel Control Register A.</p>
D02	R	THALF	0	<p><b>Transmit FIFO half empty</b></p> <p>Indicates that the transmit data FIFO contains room for at least 16 bytes. THALF typically is used only in interrupt-driven applications; this field is not used for DMA operation.</p> <p>The THALF status condition can be programmed to generate an interrupt by setting the corresponding IE bit in Serial Channel Control Register A.</p>
D01	R	Not used	N/A	<b>Must be written to 0.</b>

**Table 385: Serial Channel B/A/C/D Status Register A**

Bits	Access	Mnemonic	Reset	Description
D00	R	EMPTY	0	<b>Transmit FIFO empty</b> Indicates that the transmit data FIFO currently is empty. EMPTY simply reports the status of the FIFO; this bit does not indicate that the character currently in the Transmit Shift register has been transmitted.

---

***Table 385: Serial Channel B/A/C/D Status Register A***

## Serial Channel B/A/C/D Bit-rate register

Address: 9020 000C / 004C

9030 000C / 004C

The Serial Channel B/A/C/D Bit-rate register contains the serial channel timing reference control bits and the data rate control bits.

31	30	29	28	27	26	25	24	23	22	21	20	19	18	17	16
EBIT	T MODE	RXSRC	TX SRC	RX EXT	TX EXT	CLKMUX		TXC INV	RXC INV	Rsvd	TDCR		RDCR		Not used
15	14	13	12	11	10	9	8	7	6	5	4	3	2	1	0
Not used	N (divisor value)														

### Register bit assignment

Bits	Access	Mnemonic	Reset	Description
D31	R/W	EBIT	0	<b>Bit-rate generator enable</b> Enables the internal bit-rate generator when set to 1.
D30	R/W	TMODE	0	<b>Timing mode</b> Must be set to 1. Use the additional timing configuration provided by the TDCR and RDCR fields (D[20:19] and D[18:17] in this register) to configure the channel for 1x, 8x, 16x, or 32x mode.
D29	R/W	RXSRC	0	<b>Receive timing source</b> 0 Internal 1 External (input using GPIO pin) Controls the source of the receiver clock. The receive clock can be provided by an internal source selected using the RICS field (see D15). As an alternative, the receiver clock can be provided by an input on GPIO pins gpio[6], gpio[14], gpio[22], and gpio[26] for serial ports B, A, C, and D, respectively.

**Table 386: Serial Channel B/A/C/D Bit-rate register**

Bits	Access	Mnemonic	Reset	Description
D28	R/W	TXSRC	0	<p><b>Transmit clock source</b></p> <p>0 Internal 1 External (input using GPIO pin)</p> <p>Controls the source of the transmitter clock. The transmitter clock can be provided by an internal source selected using the TICS field (see D16). As an alternative, the transmitter clock can be provided by an input on GPIO pins gpio[7], gpio[15], gpio[23], and gpio[27] for serial ports B, A, C, and D, respectively.</p>
D27	R/W	RXEXT	0	<p><b>Drive receive clock external</b></p> <p>0 Disable 1 Enable</p> <p>Enables the receiver clock to be driven on GPIO pins gpio[6], gpio[14], gpio[22], and gpio[26] for serial ports B, A, C, and D, respectively.</p>
D26	R/W	TXEXT	0	<p><b>Drive transmit clock external</b></p> <p>0 Disable 1 Enable</p> <p>Enables the transmitter clock to be driven on GPIO pins gpio[7], gpio[15], gpio[23], gpio[27] for serial ports B, A, C, and D, respectively.</p>

**Table 386: Serial Channel B/A/C/D Bit-rate register**

Bits	Access	Mnemonic	Reset	Description
D25:24	R/W	CLKMUX	00	<p><b>Bit-rate generator clock source</b></p> <p>Controls the bit-rate generator clock source. The bit-rate generator can be configured to use one of four clock sources:</p> <p>00 x1_sys_osc/M (see Table 380, “Bit-rate generation clock sources,” on page 590 for more information). This is the recommended setting for standard UART baud rate generation. This selection is not valid when the PLLBP field in the PLL Configuration register is set to 1.</p> <p>01 BCLK This is the recommended setting for SPI operation.</p> <p>10 Input clock defined by external receive clock on GPIO pins gpio[6], gpio[14], gpio[22], and gpio[26] for serial ports B, A, C, and D, respectively.</p> <p>11 Input clock defined by external transmit clock on GPIO pins gpio[7], gpio[15], gpio[23], and gpio[27] for serial ports B, A, C, and D, respectively.</p>
D23	R/W	TXCINV	0	<p><b>Transmit clock invert</b></p> <p>Controls the relationship between transmit clock and transmit data:</p> <ul style="list-style-type: none"> <li>■ When set to 0, transmit data changes relative to the falling edge transition of the transmit clock.</li> <li>■ When set to 1, transmit data changes relative to the rising edge transition of the transmit clock.</li> </ul>

**Table 386: Serial Channel B/A/C/D Bit-rate register**

Bits	Access	Mnemonic	Reset	Description
D22	R/W	RXCINV	0	<p><b>Receive clock invert</b></p> <p>Controls the relationship between receive clock and receive data:</p> <ul style="list-style-type: none"> <li>■ When set to 0, the receive data input is sampled at the rising edge transition of the receive clock.</li> <li>■ When set to 1, the receive data input is sampled at the falling edge transition of the receive clock.</li> </ul>
D20:19	R/W	TDCR	00	<p><b>Transmit clock divide rate</b></p> <p>00 Not valid for UART  01 8x clock mode  10 16x clock mode  11 32x clock mode</p> <p>Determines the divide ratio for the transmitter clock.</p>
D18:17	R/W	RDCR	00	<p><b>Receive clock divide rate</b></p> <p>00 Not valid for UART  01 8x clock mode  10 16x clock mode  11 32x clock mode</p> <p>Determines the divide ratio for the receiver clock.</p>
D16	R/W	Not used	0	Always write 0 to this field.
D15	R/W	Not used	0	<b>Always write 0</b> to this field.

**Table 386: Serial Channel B/A/C/D Bit-rate register**



Bits	Access	Mnemonic	Reset	Description
D14:00	R/W	N	0x0000	<p><b>Divisor value</b></p> <p>Defines the divisor value used in the bit-rate generator to determine effective frequency of the bit-rate generator.</p> <p>The divisor value for UART operation is defined as follows:</p> $N = ((F_{CLK} / (UM * BR)) - 1)$ <p>where:</p> <ul style="list-style-type: none"> <li>■ <math>F_{CLK}</math> = Determined by CLKMUX field</li> <li>■ <math>UM = \text{UartMode} = 8, 16, \text{ or } 32</math> as defined by RDCR and TDCR</li> <li>■ <math>BR = \text{BaudRate} = \text{Required baud rater}</math></li> </ul> <p>See Table 387 and Table 388 for examples.</p>

**Table 386: Serial Channel B/A/C/D Bit-rate register**

The next tables show sample UART baud rates. These rates can be produced using the recommended PLL reference oscillator frequency of 29.4912 MHz and setting the CLKMUX field in the Bit Rate register to 0. The first table shows the range of available baud rates when the PLLND field in the PLL Configuration register is at least 0x13. The second table shows the range of available baud rates when the PLLND field is less than 0x13.

Baud rate	N field		
	x8 UART mode	x16 UART mode	x32 UART mode
75	N/A	12287	6143
150	12287	6143	3071
300	6143	3071	1535
600	3071	1535	767
1200	1535	767	383
2400	767	383	191
4800	383	191	95
7200	255	127	63

**Table 387: Bit-rate examples for X1\_SYS\_OSC/2**

Baud rate	N field		
	x8 UART mode	x16 UART mode	x32 UART mode
9600	191	95	47
14400	127	63	31
19200	95	47	23
28800	63	31	15
38400	47	23	11
57600	31	15	7
115200	15	7	3
230400	7	3	1
460800	3	1	0
921600	1	0	N/A
1843200	0	N/A	N/A

**Table 387: Bit-rate examples for X1\_SYS\_OSC/2**

Baud rate	N field		
	x8 UART mode	x16 UART mode	x32 UART mode
75	12287	6143	3071
150	6143	3071	1535
300	3071	1535	767
600	1535	767	383
1200	767	383	191
2400	383	191	95
4800	191	95	47
7200	127	63	31
9600	95	47	23
14400	63	31	15

**Table 388: Bit-rate examples for X1\_SYS\_OSC/4**

Baud rate	N field		
	x8 UART mode	x16 UART mode	x32 UART mode
19200	47	23	11
28800	31	15	7
38400	23	11	5
57600	15	7	3
115200	7	3	1
230400	3	1	0
460800	1	0	N/A
921600	0	N/A	N/A
1843200	N/A	N/A	N/A

**Table 388: Bit-rate examples for X1\_SYS\_OSC/4**

## Serial Channel B/A/C/D FIFO Data register

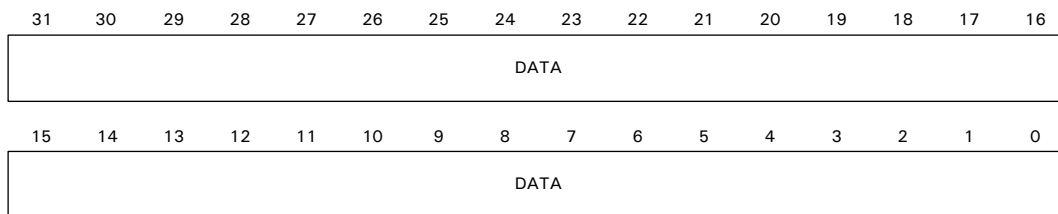
**Address: 9020 0010 / 0050**

**9030 0010 / 0050**

The Serial Channel B/A/C/D FIFO Data registers manually interface with the serial controller FIFOs instead of using DMA support.

Writing to the transmit register loads the transmit FIFO. This register can be written only when the TRDY field is set in Serial Channel Status Register A. Writing to the Serial Channel FIFO Data register automatically clears the TRDY bit.

Reading from the receive register empties the receive FIFO. Data is available when the RRDY bit is set in Serial Channel Status Register A. The RXFDB field in Serial Channel Status Register A identifies how many bytes are available to be read. Reading the Serial Channel FIFO Data register automatically clears the RRDY bit in Serial Channel Status Register A.



### ***Register bit assignment***

Bits	Access	Mnemonic	Reset	Description
D31:00	R/W	DATA	0x00000000	Serial channel FIFO data field.

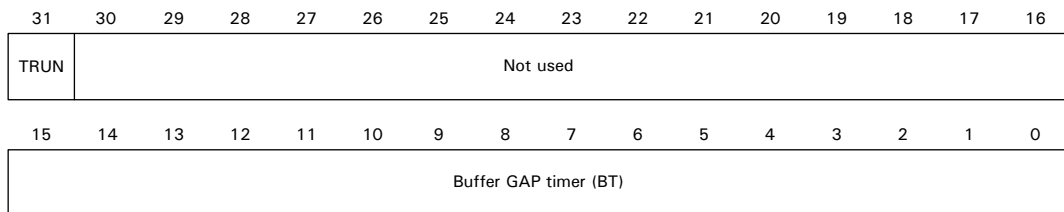
***Table 389: Serial Channel B/A/C/D FIFO Data register***

## Serial Channel B/A/C/D Receive Buffer GAP Timer

Address: 9020 0014 / 0054

9030 0014 / 0054

The Receive Buffer GAP Timer closes out a receive serial data buffer. This timer can be configured to provide an interval in the range of 34.7 $\mu$ S to 2.27 S. The timer is reset when the first character is received in a new buffer. New characters are received while the timer operates; when the timer reaches its programmed threshold, the receive buffer is closed.



### Register bit assignment

Bits	Access	Mnemonic	Reset	Description
D31	R/W	TRUN	0	<b>Buffer GAP timer enable</b> 0 Disables the timer 1 Enables the timer
D30:16	R/W	Not used	0x0000	Must be written as 0.

**Table 390: Serial Channel B/A/C/D Receive Buffer GAP Timer**

Bits	Access	Mnemonic	Reset	Description
D15:00	R/W	BT	0x0000	<p>Buffer GAP timer</p> <p>Defines the required value for the receive buffer GAP timer. BT is a function of the channel bit-rate and the receive buffer size.</p> <p><b>Recommended approach:</b> Set the buffer GAP timer to be a value that is slightly larger than the amount of time required to fill the maximum buffer size using the channel bit-rate. Compute the BT value as shown:</p> $BT = (((Timeout * F_{CLK}) / 512) - 1)$ <p>where:</p> <ul style="list-style-type: none"> <li>■ <math>F_{CLK} = (x1\_sys\_osc / M)</math> (see Table 380 for examples)</li> <li>■ Timeout = Appropriate timeout in seconds</li> </ul> <p>Use the following equation to define the recommended buffer GAP timeout value.</p> $Timeout = (((BufferSize + 1) * 8) / DataRate)$ <p>where:</p> <ul style="list-style-type: none"> <li>■ BufferSize = receive buffer size in bytes</li> <li>■ DataRate = interface data rate in bits</li> </ul>

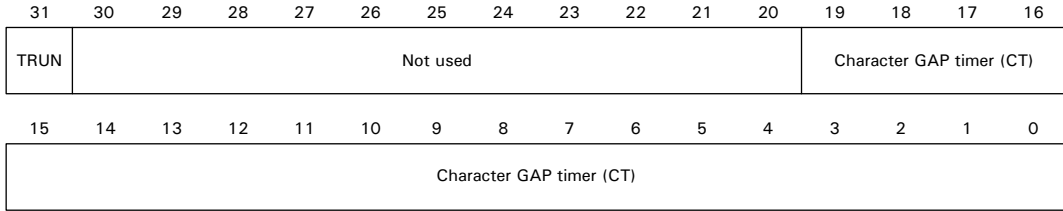
**Table 390: Serial Channel B/A/C/D Receive Buffer GAP Timer**

## Serial Channel B/A/C/D Receive Character GAP Timer

**Address: 9020 0018 / 0058**

**9030 0018 / 0058**

The receive character GAP timer closes out a receive serial data buffer due to a gap between characters. This timer is configured to provide an interval in the range of 0.27us to 0.28S. The timer is reset when a character is received. When the timer reaches its programmed threshold, the receive data buffer is closed.



**Register bit assignment**

Bits	Access	Mnemonic	Reset	Description
D31	R/W	TRUN	0x0	<b>Character GAP timer enable</b> 0 Disables the timer 1 Enables the timer
D30:20	R/W	Not used	0x000	Must be written as 0.

**Table 391: Serial Channel B/A/C/D Receive Character GAP Timer**

Bits	Access	Mnemonic	Reset	Description
D19:00	CT	CT	0x00000	<p><b>Character GAP timer</b></p> <p>Defines the required value for the receive character GAP timer.</p> <p>Compute the CT value as shown:</p> $CT = ((Timeout * F_{CLK})/4) - 1$ <p>where:</p> <ul style="list-style-type: none"> <li>■ <math>F_{CLK} = (x1\_sys\_osc / M)</math> (see Table 380 for examples)</li> <li>■ Timeout = Appropriate timeout in seconds</li> </ul> <p>Use the following equation to define the recommended character GAP timeout value:</p> $Timeout = (NumBitGap / DataRate)$ <p>where:</p> <ul style="list-style-type: none"> <li>■ NumBitGap = The number of bits in a character plus any start, stop, or parity bits.</li> <li>■ DataRate = Interface data rate in bits per second.</li> </ul> <p><b>Note:</b> When PLL is bypassed, <math>F_{CLK}</math> equals BCLK which equals <math>x1\_sys\_osc/8</math>. In most designs <math>BCLK = (398.1312Mhz / 8) = 49.7664</math> Mhz.</p> <p>Examples:</p> <p>Timeout = 0.1ms ; CT field = 0x004DB</p> <p>Timeout = 1.0ms ; CT field = 0x03098</p> <p>Timeout = 5.0ms ; CT field = 0x0F2FF</p> <p>The maximum value that can be programmed into the CT field is 0x7FFFF.</p>

---

**Table 391: Serial Channel B/A/C/D Receive Character GAP Timer**

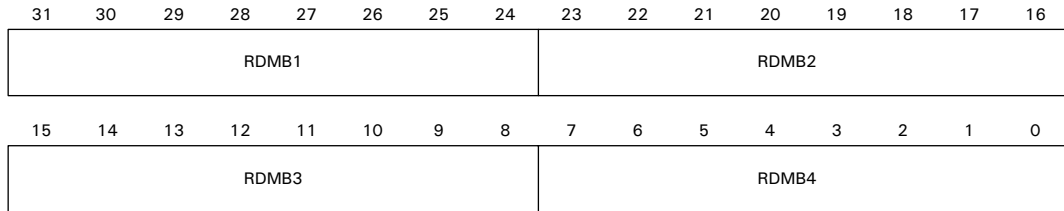
## Serial Channel B/A/C/D Receive Match register

Address: 9020 001C / 005C

9030 001C / 005C

The Serial Channel B/A/C/D Receive Match register contains the four receive data match bytes used in UART mode.





### Register bit assignment

Bits	Access	Mnemonic	Reset	Description
D31:24	R/W	RDMB1	0x00	Receive data match byte1
D23:16	R/W	RDMB2	0x00	Receive data match byte2
D15:08	R/W	RDMB3	0x00	Receive data match byte3
D07:00	R/W	RDMB4	0x00	Receive data match byte4

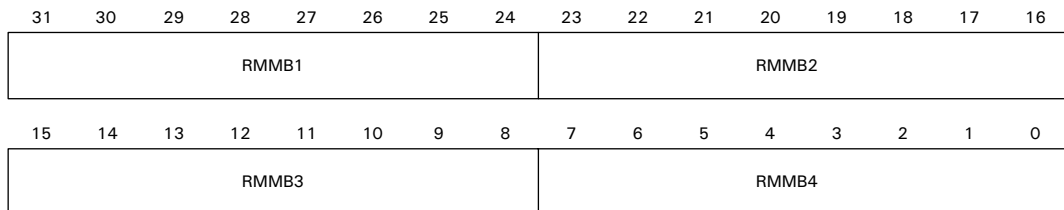
**Table 392: Serial Channel B/A/C/D Receive Match register**

### Serial Channel B/A/C/D Receive Match MASK register

Address: 9020 0020 / 0060

9030 0020 / 0060

The Serial Channel B/A/C/D Receive Match MASK register contains the four receive match mask bytes that specify which bits in the Receive Match Data register should not be included in the match comparison. To mask a bit in the match comparison function, place a 1 in the same bit position in this register.

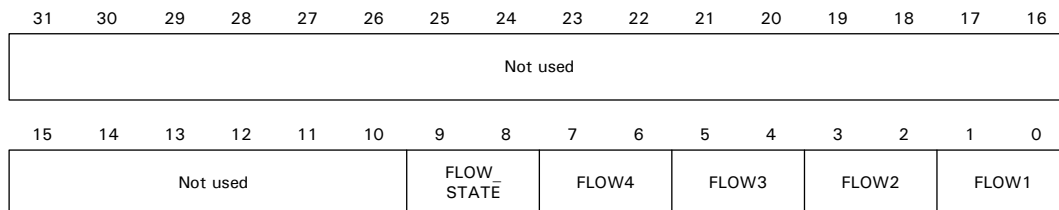


**Register bit assignment**

Bits	Access	Mnemonic	Reset	Description
D31:24	R/W	RMMB1	0x00	Receive mask match byte1
23:16	R/W	RMMB2	0x00	Receive mask match byte2
15:08	R/W	RMMB3	0x00	Receive mask match byte3
07:00	R/W	RMMB4	0x00	Receive mask match byte4

**Table 393: Serial Channel B/A/C/D Receive Match MASK register****Serial Channel B/A/C/D Flow Control register****Address: 9020 0034 / 0074****9030 0034 / 0074**

The Serial Channel B/A/C/D Flow Control register allows you to define the flow control operation of the serial controller.

**Register bit assignment**

Bits	Access	Mnemonic	Reset	Description
D31:10	R	Not used	0x000000	Always read as 0x000000.

**Table 394: Serial Channel B/A/C/D Flow Control register**

Bits	Access	Mnemonic	Reset	Description
D09:08	R/W	FLOW_STATE	10	<p><b>Flow control state</b></p> <p>00 Software-initiated XON  01 Software-initiated XOFF  10 Hardware-initiated XON  11 Hardware-initiated XOFF</p> <p>Defines the current state of the flow control logic.</p>
D07:06	R/W	FLOW4	10	<p><b>Flow control enable</b></p> <p>00 Disabled  01 Disabled  10 Change field FLOW_STATE to XON upon match  11 Change field FLOW_STATE to XOFF upon match</p> <p>Allows you to define the flow control characteristics using fields RDMB4 (see "RDMB4" on page 623) and RMMB4 (see "RMMB4" on page 624).</p>
D05:04	R/W	FLOW3	10	<p><b>Flow control enable</b></p> <p>00 Disabled  01 Disabled  10 Change field FLOW_STATE to XON upon match  11 Change field FLOW_STATE to XOFF upon match</p> <p>Allows you to define the flow control characteristics using fields RDMB3 (see "RDMB3" on page 623) and RMMB3 (see "RMMB3" on page 624).</p>

**Table 394: Serial Channel B/A/C/D Flow Control register**

Bits	Access	Mnemonic	Reset	Description
D03:02	R/W	FLOW2	10	<p><b>Flow control enable</b></p> <p>00 Disabled</p> <p>01 Disabled</p> <p>10 Change field FLOW_STATE to XON upon match</p> <p>11 Change field FLOW_STATE to XOFF upon match</p> <p>Allows you to define the flow control characteristics using fields RDMB2 (see "RDMB2" on page 623) and RMMB2 (see "RMMB2" on page 624).</p>
D01:00	R/W	FLOW1	10	<p><b>Flow control enable</b></p> <p>00 Disabled</p> <p>01 Disabled</p> <p>10 Change field FLOW_STATE to XON upon match</p> <p>11 Change field FLOW_STATE to XOFF upon match</p> <p>Allows you to define the flow control characteristics using fields RDMB1 (see "RDMB1" on page 623) and RMMB1 (see "RMMB1" on page 624).</p>

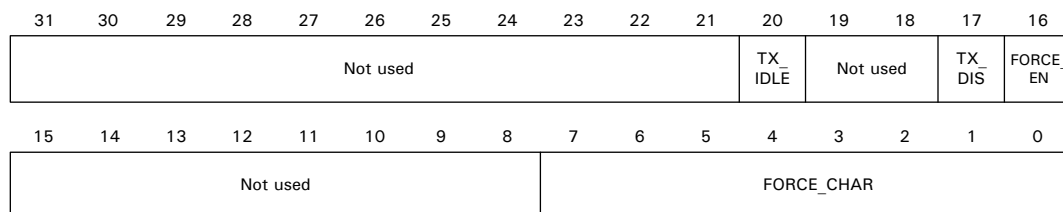
**Table 394: Serial Channel B/A/C/D Flow Control register**

### Serial Channel B/A/C/D Flow Control Force register

**Address: 9020 0038 / 0078**

**9030 0038 / 0078**

The Serial Channel B/A/C/D Flow Control Force register allows you to override the normal flow of transmit data.



**Register bit assignment**

Bits	Access	Mnemonic	Reset	Description
D31:21	R	Not used	0x000	Always read as 0x000.
D20	R	TX_IDLE	0	<b>Transmit idle</b> Indicates whether the transmit state machine has been forced into an idle state by writing a 1 to the TX_DIS field (see D17).
D19:18	R	Not used	00	Always read as 00.
D17	R/W	TX_DIS	0	<b>Transmit disable</b> Allows you to force the transmit state machine into the idle state. If a transmission is in progress, the current byte will complete before the state machine moves into the idle state. Write a 1 to enable this feature.
D16	R/W	FORCE_EN	0	<b>Force transmit</b> Allows you to force the transmitter to send the character specified by the FORCE_CHAR (see D07:00) field. All user-specified rules, such as bit order, parity, and number of stop bits, are enforced. Write this field only when TX_IDLE is set to 1. Hardware clears this field once the character has been transmitted. Write a 1 to enable this feature.
D15:08	R	Not used	0x00	Always read as 0x00.
D07:00	R/W	FORCE_CHAR	0x00	<b>Force character</b> Defines the character that is to be forced out of the transmitter.

**Table 395: Serial Channel B/A/C/D Flow Control Force register**



---

# *Serial Control Module: SPI*

---

## C H A P T E R 1 4

**T**he NS9750B-A1 ASIC supports four independent universal asynchronous/synchronous receiver/transmitter channels. Each channel supports several modes, conditions, and formats.

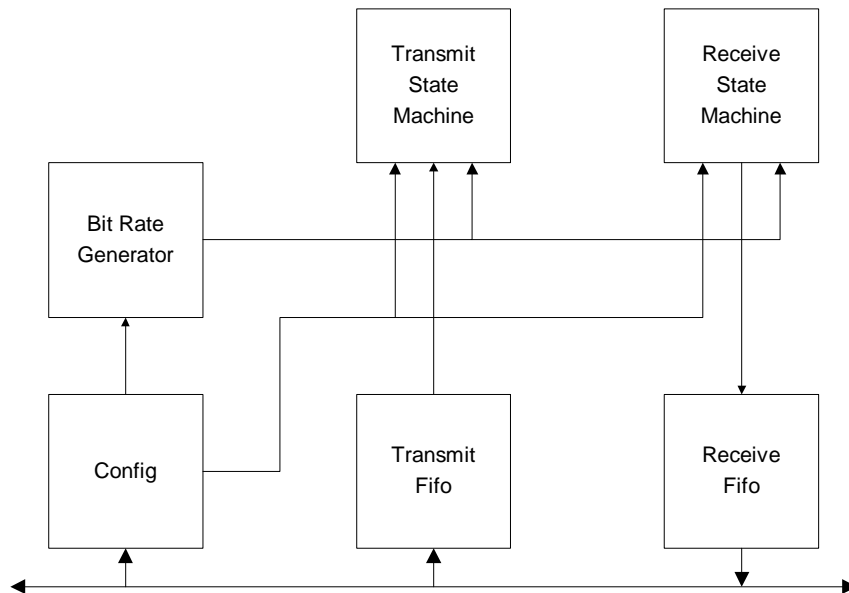
## Features

---

Each channel supports these features:

- DMA transfers to and from system memory
- Independent programmable bit-rate generator
- High speed data transfer (synchronous)
  - SPI master: 8.33 Mbps
  - SPI slave: 6.25 Mbps
- 32-byte TX FIFO
- 32-Byte RX FIFO

Figure 97 shows the structure of the serial module.



**Figure 97: Serial module structure**



## Bit-rate generator

Each serial channel supports an independent programmable bit-rate generator. The bit-rate generator runs both the transmitter and receiver of a given channel (there is no split speed support).

You can configure the bit-rate generator to use external clock input or internal system timing as its timing reference. This allows for a wider range of possible bit-rates.

Table 396 describes all possible clock reference sources used by the bit-rate generator.

Name	Description
BCLK	The clock source for all peripherals that are attached to the BBus. The frequency of BCLK is the AHB clock frequency divided by 2.
ExtRxClk	External receive clock on GPIO pins gpio[6], gpio[14], gpio[22], and gpio[26] for serial ports B, A, C, and D, respectively.
ExtTxClk	External transmit clock on GPIO pins gpio[7], gpio[15], gpio[23], and gpio[27] for serial ports B, A, C, and D, respectively.

**Table 396: Bit-rate generation clock sources**

## SPI mode

---

The NS9750B-A1 ASIC SPI controller provides these key features:

- Four-wire interface (DATA\_OUT, DATA\_IN, CLK, ENABLE)
- Master or slave configuration
- Programmable MSB/LSB formatting
- Programmable ENABLE polarity
- Programmable SPI mode (0, 1, 2, 3)

The SPI controller provides a full-duplex, synchronous, character-oriented data channel between master and slave devices, using a four-wire interface (DATA\_OUT, DATA\_IN, CLK, ENABLE). The master interface operates in a broadcast mode. The slave interface is activated using the ENABLE signal. You can configure the master interface to address various slave interfaces using GPIO pins.

The transmitter and receiver use the same clock. When configured in master mode, the channel's bit-rate generator (see "Bit-rate generator" on page 631) provides the timing reference.

SPI is useful for providing simple parallel/serial data conversion to stream serial data between memory and a peripheral. The SPI port has no protocol associated with it other than that it transfers information in multiples of 8 bits.

The SPI port simultaneously is capable of full duplex operation. The transfer of information is controlled by a single clock signal.

- For the SPI master interface, the clock signal is an output.
- For the SPI slave interface, the clock signal is an input.

The ENABLE signal also qualifies the transfer of information. The SPI ENABLE signal must be active for data transfers to occur, regardless of the SPI clock signal.

### SPI modes

The four SPI modes are distinguished by the polarity in which the SPI CLK idles and the SPI CLK data phase used to capture SPI DATA\_IN and drive SPI DATA\_OUT. Table 397 describes the four modes and the register settings used to select the modes.

SPI mode	Serial channel B/A/C/D bit rate register settings			Mode functionality		
	SPCPOL	TXCINV	RXCINV	SPI CLK Idle	SPI DATA_IN capture edge	SPI DATA-OUT drive edge
0	1	0	0	Low	Rising	Falling
1	0	1	1	High	Falling	Rising
2	1	1	1	Low	Falling	Rising
3	0	0	0	High	Rising	Falling

**Table 397: SPI mode definitions**

## FIFO management

Data flow between a serial controller and memory occurs through the FIFO blocks within each serial controller module. Each serial controller provides both a 32-byte transmit FIFO and a 32-byte receive FIFO. Each FIFO is arranged as eight lines of four bytes to facilitate data transfer across BBus. Both the transmit and receive FIFOs are accessed using the Serial Channel B/A/C/D FIFO registers (see "Serial Channel B/A/C/D FIFO Data register," beginning on page 653).

### Transmit FIFO interface

The processor can write either 1, 2, 3, or 4 bytes at a time to the transmit FIFO. The number of bytes written is controlled by the data size defined by the `HSIZE` field on the AMBA AHB bus.

- When the system is configured to operate in big endian mode, the most significant bytes in the word written to the FIFO are transmitted first. For example, the long word `0x11223344` results in the character `0x11` being transmitted first, and `0x44` being transmitted last.
- When the system is configured to operate in little endian mode, the least significant bytes in the word written to the FIFO are transmitted first. For example, the long word `0x11223344` results in the character `0x44` being transmitted first, and `0x11` being transmitted last.

### ***Processor interrupts vs. DMA***

The transmit FIFO can be filled using processor interrupts or the DMA controller.

#### **Using processor interrupts**

The processor can write one long word (4 bytes) of data to the transmit FIFO when the TRDY field in Serial Channel B/A/C/D Status Register A (see "Serial Channel B/A/C/D Status Register A," beginning on page 643) is active high. If the THALF field in Serial Channel B/A/C/D Status Register A is active high, the processor can write four long words (16 bytes) of data to the transmit FIFO. To facilitate an interrupt when either the TRDY or THALF status bits are active, the processor can set one or both of the corresponding interrupt enables (in "Serial Channel B/A/C/D Control Register A," beginning on page 638).

#### **Using the DMA controller**

When using the DMA controller, the processor need not interface with any of the serial port registers for data flow; rather, the processor must interface with the DMA channel registers and DMA buffer descriptor block. To facilitate the use of transmit DMA, the EXTDMA field in Serial Channel B/A/C/D Control Register A must be set active high. When the ETXDMA field is set active high, disable the serial transmitter interrupts.

## **Receive FIFO interface**

The receive FIFO presents up to four bytes of data at a time to the processor interface. The number of valid bytes found in the next read of the FIFO is defined by the information in the RXFDB field (in "Serial Channel B/A/C/D Status Register A" on page 643).

- When the system is configured to operate in big endian mode, the most significant bytes in the word written to the FIFO are read first. For example, the long word 0x11223344 results in the character 0x11 being read first, and 0x44 being read last.
- When the system is configured to operate in little endian mode, the least significant bytes in the word written to the FIFO are read first. For example, the long word 0x11223344 results in the character 0x44 being read first, and 0x11 being read last.

When reading from the receive FIFO, the processor must perform a long word read operation. Each time a read cycle to the receive FIFO is performed, the receive FIFO advances to the next long word entry. The processor cannot read individual bytes from the same FIFO long word entry.

### ***Processor interrupts vs. DMA***

The receive FIFO can be emptied using processor interrupts or the DMA controller.

#### **Using processor interrupts**

The processor can read one long word (4 bytes) of data from the receive FIFO when the RRDY field (in "Serial Channel B/A/C/D Status Register A" on page 643) is set active high. The long word read may have 1, 2, 3, or 4 bytes of valid data within the word. The number of valid bytes is determined by the bit encoding in the RXFDB field in Serial Channel B/A/C/D Status Register A. The RXFDB field must be read before the FIFO Data register is read.

The RBC bit in Serial Channel B/A/C/D Status Register A indicates that a receive data buffer has been closed and receiver status can be read from this register. Before additional data can be read from the FIFO, the RBC bit must be acknowledged by writing a 1 to the same bit position in Serial Channel B/A/C/D Status Register A.

These steps provide the recommended process flow for the serial port receiver interrupt service routine:

- 1 Read Serial Channel B/A/C/D Status Register A.
- 2 If RRDY is true:
  - a Read the data FIFO.
  - b Use the RXFDB field to pick out valid bytes.
- 3 If RBC is true:
  - a Record receiver buffer closed status (if you want to).
  - b Write a 1 to the RBC bit position in Serial Channel B/A/C/D Status register A.
  - c Read Serial Channel B/A/C/D Status Register A again.

To facilitate an interrupt when either the RRDY or RBC status bits are active, the processor must set one or both of the corresponding interrupt enables in Serial Channel B/A/C/D Control Register A.

**Using the DMA controller**

When using DMA, the processor need not interface with any of the serial port registers for data flow; rather, the processor must interface with the DMA channel registers and the DMA buffer descriptor block. To facilitate use of transmit DMA, the ERXDMA field in Serial Channel B/A/C/D Control register A must be set active high. When ERXDMA is set active high, disable the serial receiver interrupts.

## Serial port performance

---

The serial ports have a finite performance limit on their ability to handle various serial protocols. The performance is limited by the speed of the SYSCLK operating the NS9750B-A1 ASIC. The configured speed for the internal PLL defines the BCLK rate; for SPI, the serial port maximum rate is  $BCLK/8$ .

## Serial port control and status registers

---

The configuration registers for serial controller B are located at 0x9020\_0000; the configuration registers for serial controller A are located at 0x9020\_0040. Table 398 shows a single, two-channel address map for serial controllers B and A.

All configuration registers must be accessed as 32-bit words and as single accesses only. Bursting is not allowed.

Address	Description
9020 0000	Channel B Control Register A
9020 0004	Channel B Control Register B
9020 0008	Channel B Status Register A
9020 000C	Channel B Bit-Rate register
9020 0010	Channel B FIFO Data register
9020 0014	Channel B Receive Buffer Gap Timer

**Table 398: Serial channel B & A configuration registers**

Address	Description
9020 0018	Channel B Receive Character Gap Timer
9020 001C	Channel B Receive Match register
9020 0020	Channel B Receive Match Mask register
9020 0038	Channel B Flow Control Force register
9020 0040	Channel A Control Register A
9020 0044	Channel A Control Register B
9020 0048	Channel A Status Register A
9020 004C	Channel A Bit-Rate register
9020 0050	Channel A FIFO Data register
9020 0054	Channel A Receive Buffer Gap Timer
9020 0058	Channel A Receive Character Gap Timer
9020 005C	Channel A Receive Match register
9020 0060	Channel A Receive Match Mask register
9020 0078	Channel A Flow Control Force register

**Table 398: Serial channel B & A configuration registers**

The configuration registers for serial controller C are located at 0x9030\_0000; the configuration registers for serial controller D are located at 0x9030\_0040. Table 399 shows a single, two-channel address map for serial controllers C and D.

Address	Description
9030 0000	Channel C Control Register A
9030 0004	Channel C Control Register B
9030 0008	Channel C Status Register A
9030 000C	Channel C Bit-Rate register
9030 0010	Channel C FIFO Data register
9030 0014	Channel C Receive Buffer Gap Timer
9030 0018	Channel C Receive Character Gap Timer

**Table 399: Serial channel C & D configuration registers**

Address	Description
9030 001C	Channel C Receive Match register
9030 0020	Channel C Receive Match Mask register
9030 0038	Channel C Flow Control Force register
9030 0040	Channel D Control Register A
9030 0044	Channel D Control Register B
9030 0048	Channel D Status Register A
9030 004C	Channel D Bit-Rate register
9030 0050	Channel D FIFO Data register
9030 0054	Channel D Receive Buffer Gap Timer
9030 0058	Channel D Receive Character Gap Timer
9030 005C	Channel D Receive Match register
9030 0060	Channel D Receive Match Mask register
9030 0078	Channel D Flow Control Force register

**Table 399: Serial channel C & D configuration registers**

## Serial Channel B/A/C/D Control Register A

**Address: 9020 0000 / 0040**

**9030 0000 / 0040**

There are two Serial Channel B/A/C/D Control Registers A within each two-channel serial controller module.

31	30	29	28	27	26	25	24	23	22	21	20	19	18	17	16
CE	Not used					WLS	Not used		RL	LL	Not used				
15	14	13	12	11	10	9	8	7	6	5	4	3	2	1	0
Not used				RIE		ERX DMA	Reserved			TIC			ETX DMA		



**Register bit assignment**

Bits	Access	Mnemonic	Reset	Description
D31	R/W	CE	0	<p><b>Channel enable</b></p> <p>0 Resets the port and the data FIFOs (disables the channel)</p> <p>1 Enables a serial channel operation</p> <p>The CE field cannot be set until all control bits in Serial Channel Control Register A, Control Register B, and Bit-rate register are stable.</p>
D30:26	R/W	Not used	0	Always write as 0.
D25:24	R/W	WLS	00	<p><b>Word length select</b></p> <p>This value must be 'b11 to select a word length of 8 data bits. SPI mode requires this word length.</p>
D23:22	R/W	Not used		Always write as 0.
D21	R/W	RL	0	<p><b>Remote loopback</b></p> <p>Provides a remote loopback feature.</p> <p>When RL is set to 1, the TXD transmit output is connected to the RXD receive input. The RL field immediately echoes receive data back as transmit data.</p> <p>This field is used primarily as a test vehicle for external data equipment.</p>
D20	R/W	LL	0	<p><b>Local loopback</b></p> <p>Provides an internal local loopback feature.</p> <p>When LL is set to 1, the internal receive data stream is connected to the TXD output signal. LL connects the serial channel receiver directly to the serial channel transmitter.</p> <p>This field is used primarily as a test vehicle for the serial channel driver firmware.</p>
D19:12	R/W	Not used	0	This field should be written to 0.

**Table 400: Serial Channel B/A/C/D Control Register A**

Bits	Access	Mnemonic	Reset	Description
D11:09	R/W	RIE	0x00	<p><b>Receive interrupt enable</b></p> <p>0 Disables the interrupt 1 Enables the interrupt</p> <p>Allows you to enable interrupts for different receive errors and conditions.</p> <p>[11] Receive register ready [10] Receive FIFO half-full [09] Receive buffer closed</p>
D08	R/W	ERXDMA	0	<p><b>Enable receive DMA</b></p> <p>Enables the receiver to interact with a DMA channel.</p> <p>The channel is configured to operate in DMA mode when ERXDMA is set to 1. In DMA mode, the DMA controller empties the receive data FIFO and delivers the data to memory. The receive status information from Status Registers B and C are moved automatically to the receive DMA buffer descriptor.</p> <p>This bit is cleared to pause the receiver.</p>
D07:05	N/A	Reserved	N/A	N/A
D04:01	R/W	TIC	0x0	<p><b>Transmitter interrupt condition</b></p> <p>Defines the interrupt enables for a transmitter interrupt:</p> <p>[4] Change in CTS interrupt enable [3] Transmit register empty interrupt enable [2] Transmit FIFO half-empty interrupt enable [1] Transmit buffer closed interrupt enable</p>
D00	R/W	ETXDMA	0	<p><b>Enable transmit DMA</b></p> <p>Enables the transmitter to interact with a DMA channel.</p> <p>The channel is configured to operate in DMA mode when ETXDMA is set to 1. In DMA mode, the DMA controller loads the transmit data FIFO from memory. The transmit status information from Status Register C is moved automatically to the transmit DMA buffer descriptor.</p> <p>This bit is cleared to pause the transmitter.</p>

**Table 400: Serial Channel B/A/C/D Control Register A**

## Serial Channel B/A/C/D Control Register B

**Address: 9020 0004 / 0044**

**9030 0004 / 0044**

There are two Serial Channel B/A/C/D Control Registers B within each two-channel serial controller module.

**Note:** The CE field in Serial Channel Control register A should not be set until these control bits are stabilized.

31	30	29	28	27	26	25	24	23	22	21	20	19	18	17	16	
RDM				RBGT	RCGT	CS POL	Not used			MODE	BIT ORDR	Not used				
15	14	13	12	11	10	9	8	7	6	5	4	3	2	1	0	
Not used				Reserved						Not used	Reserved					

### Register bit assignment

Bits	Access	Mnemonic	Reset	Description
D31:28	R/W	RDM	0x0	<b>Enable receive data match</b> [31] RDM1 [30] RDM2 [29] RDM3 [28] RDM4 Enables the receive data match comparators.
D27	R/W	RBGT	0	<b>Receive buffer GAP timer</b> Detects the maximum allowed time from when the first byte is placed into the receive data buffer and when the receive data buffer is closed. When RBGT is set to 1, the BGAP field in Serial Channel B/A/C/D Status Register A is set when the timeout value defined in the Receive Buffer GAP Timer register has expired.

**Table 401: Serial Channel B/A/C/D Control Register B**

Bits	Access	Mnemonic	Reset	Description
D26	R/W	RCGT	0	<p><b>Receive character GAP timer</b></p> <p>Detects the maximum allowed time from when the last byte is placed into the receive data buffer and when the data buffer is closed.</p> <p>When RCGT is set to 1, the CGAP field in Serial Channel B/A/C/D Status Register A is set when the timeout value defined in the Receive Character GAP Timer register has expired.</p>
D25	R/W	CSPOL	0	<p><b>SPI chip select polarity</b></p> <p>0 Active low chip select 1 Active high chip select</p> <p>Defines the polarity of the SPI chip select signal.</p> <p><b>Note:</b> If you are using SPI slave mode, only a value of 0 is valid; the SPI slave is fixed to an active low chip select. Both values apply to SPI master mode, however.</p>
D24:22	R/W	Not used	0	Must be written as 0.
D21:20	R/W	MODE	00	<p><b>Serial channel mode</b></p> <p>00 UART mode 01 Reserved 10 SPI master mode 11 SPI slave mode</p> <p>Configures the serial channel to operate in UART or SPI modes. The MODE field must be set before the CE bit in Serial Channel B/A/C/D Control Register A is set to 1.</p>
D19	R/W	BITORDR	0	<p><b>Bit ordering</b></p> <p>0 Bits are processed LSB first, MSB last 1 Bits are processed MSB first, LSB last</p> <p>Controls the order in which bits are transmitted and received in the Serial Shift register.</p>
D18:12	R/W	Not used	0	Always write to 0.
D11:06	N/A	Reserved	N/A	N/A
D05	R/W	Not used	0	Must be written as 0.
D04:00	N/A	Reserved	N/A	N/A

**Table 401: Serial Channel B/A/C/D Control Register B**

## Serial Channel B/A/C/D Status Register A

Address: 9020 0008 / 0048

9030 0008 / 0048

The fields in Serial Channel B/A/C/D Status Register A operate differently when DMA mode is used. Many fields are not required for DMA mode, as they are copied to the status field in the DMA buffer descriptor. See the discussion of the DMA Buffer Descriptor register status field in the BBus DMA Controller chapter.

31	30	29	28	27	26	25	24	23	22	21	20	19	18	17	16	
Match				BGAP	CGAP	Not used				RXFDB	Not used					
1	2	3	4													
Reserved				ROVER	RRDY	RHALF	RBC	RFS	Not used				TRDY	THALF	Rsvd	T EMPTY
15	14	13	12	11	10	9	8	7	6	5	4	3	2	1	0	

Bits	Access	Mnemonic	Reset	Description
D31:28	R	MATCH	0x0	<p><b>Match bit</b></p> <p>[31] Match1 [30] Match2 [29] Match3 [28] Match4</p> <p>Set when a match character in the Receive Match register is configured at the same time that the enable receive data match bit is set in Serial Channel Control Register B (see "RDM" on page 641). The match bit indicates that a data match was found in the receive data stream, and the current receive data buffer has been closed. The last character in the receive data buffer contains the actual match character found.</p> <p>In DMA mode, the MATCH field is copied to bits [15:12] in the DMA buffer descriptor.</p>

**Table 402: Serial Channel B/A/C/D Status Register A**

Bits	Access	Mnemonic	Reset	Description
D27	R	BGAP	0	<p><b>Buffer GAP timer</b></p> <p>Set when the receive buffer GAP timer is set in Serial Channel Control Register B (see "RBGT" on page 641) and the timeout value defined in the Receive Buffer GAP Timer register has expired. This bit indicates that the maximum allowed time has passed since the first byte was placed into the receive data buffer. The receive data buffer is closed under this condition.</p> <p>In DMA mode, this field is copied to bit [11] in the DMA buffer descriptor.</p>
D26	R	CGAP	0	<p><b>Character GAP timer</b></p> <p>Set when the enable receive character GAP timer is set in Serial Channel Control Register B (see "RCGT" on page 642) and the timeout value defined in the Receive Character GAP Timer register (see "Serial Channel B/A/C/D Receive Character GAP Timer" on page 655) has expired. This bit indicates that the maximum allowed time has passed since the previous byte was placed into the receive data buffer. The receive data buffer is closed under this condition.</p> <p>In DMA mode, this field is copied to bit [10] in the DMA buffer descriptor.</p>
25:22	R	Not used	0x0	This field is always read as 0x0.
D21:20	R	RXFDB	00	<p><b>Receive FIFO data available</b></p> <p>00 Full word  01 One byte  10 Half word  11 Three bytes</p> <p>This field is valid only when RRDY = 1. Identifies the number of valid bytes contained in the next long word to be read from the Serial Channel FIFO Data register. The next read of the FIFO can contain one, two, three, or four valid bytes of data. This field must be read before the FIFO is read to determine which bytes of the 4-byte long word contain valid data.</p> <p>Normal endian byte ordering rules apply to the Serial Channel FIFO Data register.</p>

**Table 402: Serial Channel B/A/C/D Status Register A**

Bits	Access	Mnemonic	Reset	Description
D19:16	R	Not used	0	Always write as 0.
D12	R	ROVER	0	<p><b>Receive overrun</b></p> <p>Indicates that a receive <i>overrun</i> error condition has been found.</p> <p>An overrun condition indicates that the FIFO was full while data needed to be written by the receiver. When the FIFO is full, any new receive data is discarded; the contents of the FIFO prior to the overrun condition remain the same. The receive data buffer is closed under this condition. In DMA mode, this field is copied to bit [0] in the DMA buffer descriptor.</p> <p><b>Be aware:</b></p> <p>The overrun status may not be captured properly in the status FIFO for a serial RX FIFO overrun. If this situation, the overrun condition does not result in a buffer closure and the overrun status bit is not set properly when the receive data is read from the FIFO.</p>
D11	R	RRDY	0	<p><b>Receive register ready</b></p> <p>Indicates that data is available to be read from the FIFO Data register. Before reading the FIFO Data register, the RXFDB field in this (Serial Channel Status Register A) register (see D21:20) must be read to determine how many active bytes are available during the next read of the FIFO Data register.</p> <p>RRDY typically is used only in interrupt-driven applications; this field is not used for DMA operation. The RRDY status condition can be programmed to generate an interrupt by setting the corresponding IE bit in Serial Channel Control Register A.</p> <p>The RRDY bit is never active when the RBC (D09) bit is active. The RBC bit must be acknowledged by writing a 1 to the same bit position in this register to activate the RRDY bit. When the receiver is configured to operate in DMA mode, hardware automatically handles the interlock between RBC and RRDY.</p>

**Table 402: Serial Channel B/A/C/D Status Register A**

Bits	Access	Mnemonic	Reset	Description
D10	R	RHALF	0	<p><b>Receive FIFO half full</b></p> <p>Indicates that the receive data FIFO contains at least 20 bytes (5 lines).</p> <p>RHALF typically is used only in interrupt-driven applications; this field is not used for DMA operation. The RHALF status condition can be programmed to generate an interrupt by setting the corresponding IE bit in Serial Channel Control Register A.</p>
D09	RW1TC	RBC	0	<p><b>Receive buffer closed</b></p> <p>Indicates a receive buffer closed condition. Hardware automatically acknowledges this field when the receiver is configured to operate in DMA mode. The RBC status condition can be programmed to generate an interrupt by setting the corresponding IE bit in Serial Channel Control Register A.</p> <p>While the RBC field is active, the RRDY field is not active. To activate RRDY (to read the data FIFO), the RBC bit must be acknowledged by writing a 1 to the RBC field. This interlock between RBC and RRDY allows the firmware driver to read the status bits in Serial Channel Status Register A or Status Register B. When operating in DMA mode, hardware automatically handles the interlock between RBC and RRDY.</p>
D08	R	RFS	0	<p><b>Receive FIFO status</b></p> <p>Reflects the current state of the receive FIFO. When set to 1, the receive FIFO has room for only two more lines of data.</p>
D07:04	R	Not used	0	Always write as 0.
D03	R	TRDY	0	<p><b>Transmit register empty</b></p> <p>Indicates that data can be written to the FIFO Data register. TRDY typically is used only in interrupt-driven applications; this field is not used for DMA operation. The TRDY status condition can be programmed to generate an interrupt by setting the corresponding IE bit in Serial Channel Control Register A.</p>

**Table 402: Serial Channel B/A/C/D Status Register A**



Bits	Access	Mnemonic	Reset	Description
D02	R	THALF	0	<p><b>Transmit FIFO half empty</b></p> <p>Indicates that the transmit data FIFO contains room for at least 16 bytes. THALF typically is used only in interrupt-driven applications; this field is not used for DMA operation.</p> <p>The THALF status condition can be programmed to generate an interrupt by setting the corresponding IE bit in Serial Channel Control Register A.</p>
D01	N/A	Reserved	N/A	N/A
D00	R	EMPTY	0	<p><b>Transmit FIFO empty</b></p> <p>Indicates that the transmit data FIFO currently is empty. EMPTY simply reports the status of the FIFO; this bit does not indicate that the character currently in the Transmit Shift register has been transmitted.</p>

**Table 402: Serial Channel B/A/C/D Status Register A**

## Serial Channel B/A/C/D Bit-rate register

Address: 9020 000C / 004C

9030 000C / 004C

The Serial Channel B/A/C/D Bit-rate register contains the serial channel timing reference control bits and the data rate control bits.

31	30	29	28	27	26	25	24	23	22	21	20	19	18	17	16
EBIT	T MODE	RXSRC	TX SRC	RX EXT	TX EXT	CLKMUX	TXC INV	RXC INV	SPC POL	TDCR	RDCR	TICS			
15	14	13	12	11	10	9	8	7	6	5	4	3	2	1	0
RICS	N (divisor value)														

**Register bit assignment**

Bits	Access	Mnemonic	Reset	Description
D31	R/W	EBIT	0	<b>Bit-rate generator enable</b> Enables the internal bit-rate generator when set to 1.
D30	R/W	TMODE	0	<b>Timing mode</b> Must be set to 1. Use the additional timing configuration provided by the TDCR and RDCR fields (D[20:19] and D[18:17] in this register) to configure the channel for 1x, 8x, 16x, or 32x mode.
D29	R/W	RXSRC	0	<b>Receive timing source</b> 0 Internal 1 External (input using GPIO pin) Controls the source of the receiver clock. The receive clock can be provided by an internal source selected using the RICS field (see D15). As an alternative, the receiver clock can be provided by an input on GPIO pins gpio[6], gpio[14], gpio[22], and gpio[26] for serial ports B, A, C, and D, respectively. For SPI master and slave, set to 0 for internal.
D28	R/W	TXSRC	0	<b>Transmit clock source</b> 0 Internal 1 External (input using GPIO pin) Controls the source of the transmitter clock. The transmitter clock can be provided by an internal source selected using the TICS field (see D16). As an alternative, the transmitter clock can be provided by an input on GPIO pins gpio[7], gpio[15], gpio[23], and gpio[27] for serial ports B, A, C, and D, respectively. For SPI master and slave, set to 0 for internal.

**Table 403: Serial Channel B/A/C/D Bit-rate register**

Bits	Access	Mnemonic	Reset	Description
D27	R/W	RXEXT	0	<p><b>Drive receive clock external</b></p> <p>0 Disable 1 Enable</p> <p>Enables the receiver clock to be driven on GPIO pins gpio[6], gpio[14], gpio[22], and gpio[26] for serial ports B, A, C, and D, respectively.</p> <p>For SPI master and slave, set to 0 to disable.</p>
D26	R/W	TXEXT	0	<p><b>Drive transmit clock external</b></p> <p>0 Disable 1 Enable</p> <p>Enables the transmitter clock to be driven on GPIO pins gpio[7], gpio[15], gpio[23], gpio[27] for serial ports B, A, C, and D, respectively.</p> <p>For SPI master mode, set to 1 to enable.</p> <p>For SPI slave mode, set to 0 to disable.</p>
D25:24	R/W	CLKMUX	00	<p><b>Bit-rate generator clock source</b></p> <p>Controls the bit-rate generator clock source. The bit-rate generator can be configured to use one of four clock sources:</p> <p>00 x1_sys_osc/M (see Table 396, “Bit-rate generation clock sources,” on page 631 for more information).</p> <p>This selection is not valid when the PLLBP field in the PLL Configuration register is set to 1.</p> <p>01 BCLK</p> <p>This is the recommended setting for SPI master and slave operation.</p> <p>10 Input clock defined by external receive clock on GPIO pins gpio[6], gpio[14], gpio[22], and gpio[26] for serial ports B, A, C, and D, respectively.</p> <p>11 Input clock defined by external transmit clock on GPIO pins gpio[7], gpio[15], gpio[23], and gpio[27] for serial ports B, A, C, and D, respectively.</p>

**Table 403: Serial Channel B/A/C/D Bit-rate register**

Bits	Access	Mnemonic	Reset	Description
D23	R/W	TXCINV	0	<p><b>Transmit clock invert</b></p> <p>Controls the relationship between transmit clock and transmit data:</p> <ul style="list-style-type: none"> <li>■ When set to 0, transmit data changes relative to the falling edge transition of the transmit clock. Use 0 for SPI modes 0 and 3.</li> <li>■ When set to 1, transmit data changes relative to the rising edge transition of the transmit clock. Use 1 for SPI modes 1 and 2.</li> </ul>
D22	R/W	RXCINV	0	<p><b>Receive clock invert</b></p> <p>Controls the relationship between receive clock and receive data:</p> <ul style="list-style-type: none"> <li>■ When set to 0, the receive data input is sampled at the rising edge transition of the receive clock. Use 0 for SPI modes 0 and 3.</li> <li>■ When set to 1, the receive data input is sampled at the falling edge transition of the receive clock. Use 1 for SPI modes 1 and 2.</li> </ul>
D21	R/W	SPCPOL	0/1	<p><b>SPI transmit polarity</b></p> <p>0 Idle high operation; use this value for SPI modes 1 and 3</p> <p>1 Idle low operation; use this value for SPI modes 0 and 2</p> <p>Defines the idle polarity of the SPI transmit clock.</p>

**Table 403: Serial Channel B/A/C/D Bit-rate register**

Bits	Access	Mnemonic	Reset	Description
D20:19	R/W	TDCR	00	<p><b>Transmit clock divide rate</b></p> <p>00 1x clock mode (only NRZ or NRZI allowed)</p> <p>01 8x clock mode</p> <p>10 16x clock mode</p> <p>11 32x clock mode</p> <p>Determines the divide ratio for the transmitter clock.</p> <p>If the DPLL is not used, use the 1x clock mode value (00).</p> <p>When DPLL is used in the application, selecting TDCR/RDCR is a function of the transmitter encoding. The NRZ and NRZI modes can use the 1x configuration; all other encoding must use 8x, 16x, or 32x configuration mode. The 8x configuration provides the highest possible data rate; the 32x mode provides the highest possible resolution.</p> <p>The TMODE bit in this register is maintained for NET+ Arm family backward compatibility. When setting the TDCR or RDCR register to a non-zero value, the TMODE bit must be set to 1. When TMODE, TDCR, and RDCR are all set to 0, the port defaults to 16x mode of operation.</p>

**Table 403: Serial Channel B/A/C/D Bit-rate register**

Bits	Access	Mnemonic	Reset	Description
D18:17	R/W	RDCR	00	<p><b>Receive clock divide rate</b></p> <p>00 1x clock mode (only NRZ or NRZI allowed)  01 8x clock mode  10 16x clock mode  11 32x clock mode</p> <p>Determines the divide ratio for the receiver clock. If the DPLL is not used, use the 1x clock mode value (00).</p> <p>When the DPLL is used in the application, selecting TDCR/RDCR is a function of the receiver encoding. The NRXZ and NRZI modes can use the 1x configuration; all other encoding must use the 8x, 16x, or 32x configuration mode. The 8x configuration provides the highest possible data rate; the 32x mode provides the highest possible resolution.</p> <p>The TMODE bit in this register is maintained for NET + Arm family backward compatibility. When setting the TDCR or RDCR register to a non-zero value, the TMODE bit must be set to 1. When the TMODE, TDCR, and RDCR fields are all set to 0, the port defaults to the 16x mode of operation.</p>
D16	R/W	TICS	0	<p><b>Transmit internal clock source</b></p> <p>0 Transmitter uses the bit-rate generator output for its clock.  1 Transmitter uses the extracted clock provided by DPLL.</p> <p>Defines the transmit clock source when the TXSRC (D28) field is set to 0.</p> <p>There are two sources for internal clocks: the bit-rate generator (BRG) and the receiver digital phase lock loop (DPLL). The bit-rate generator uses a divider mechanism for clock generation. The DPLL extracts the clock from the incoming receive data stream.</p>

**Table 403: Serial Channel B/A/C/D Bit-rate register**

Bits	Access	Mnemonic	Reset	Description
D15	R/W	RICS	0	<p><b>Receive internal clock source</b></p> <p>0 Receiver uses the bit-rate generator output for the clock.</p> <p>1 Receiver uses the extracted clock provided by the DPLL.</p> <p>Defines the receive clock source when the RXSRC (D29) field is set to 0.</p> <p>There are two sources for internal clocks: the bit-rate generator (BRG) and the receiver digital phase lock loop (DPLL). The bit-rate generator uses a divider mechanism for clock generation. The DPLL extracts the clock from the incoming receive data stream.</p>
D14:00	R/W	N	0x0000	<p><b>Divisor value</b></p> <p>Defines the divisor value used in the bit-rate generator to determine effective frequency of the bit-rate generator.</p> <p>The divisor value for SPI master (synchronous operation) is defined as follows:</p> $N = ((F_{CLK}/2 * DR) - 1)$ <p>where:</p> <ul style="list-style-type: none"> <li>■ FCLK = Determined by CLKMUX field</li> <li>■ DR = DataRate = Required data rate</li> </ul> <p>For SPI slave mode, N is not used. Bit rate is defined by incoming clock edges.</p>

**Table 403: Serial Channel B/A/C/D Bit-rate register**

## Serial Channel B/A/C/D FIFO Data register

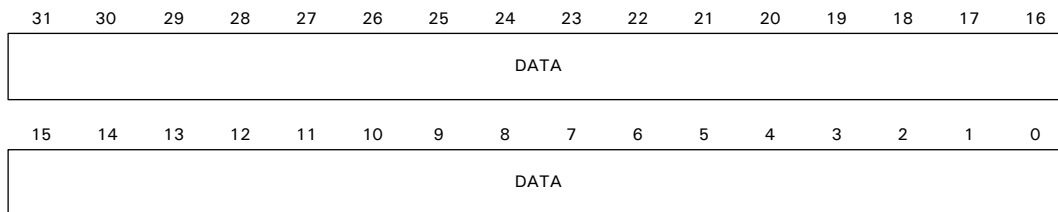
**Address: 9020 0010 / 0050**

**9030 0010 / 0050**

The Serial Channel B/A/C/D FIFO Data registers manually interface with the serial controller FIFOs instead of using DMA support.

Writing to the transmit register loads the transmit FIFO. This register can be written only when the TRDY field is set in Serial Channel Status Register A. Writing to the Serial Channel FIFO Data register automatically clears the TRDY bit.

Reading from the receive register empties the receive FIFO. Data is available when the RRDY bit is set in Serial Channel Status Register A. The RXFDB field in Serial Channel Status Register A identifies how many bytes are available to be read. Reading the Serial Channel FIFO Data register automatically clears the RRDY bit in Serial Channel Status Register A.



**Register bit assignment**

Bits	Access	Mnemonic	Reset	Description
D31:00	R/W	DATA	0x00000000	Serial channel FIFO data field.

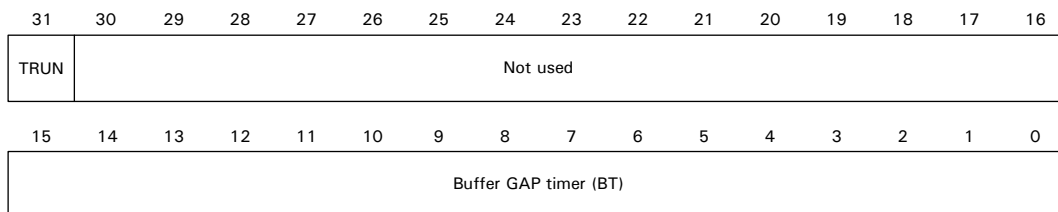
**Table 404: Serial Channel B/A/C/D FIFO Data register**

**Serial Channel B/A/C/D Receive Buffer GAP Timer**

**Address: 9020 0014 / 0054**

**9030 0014 / 0054**

The Receive Buffer GAP Timer closes out a receive serial data buffer. This timer can be configured to provide an interval in the range of 34.7uS to 2.27 S. The timer is reset when the first character is received in a new buffer. New characters are received while the timer operates; when the timer reaches its programmed threshold, the receive buffer is closed.



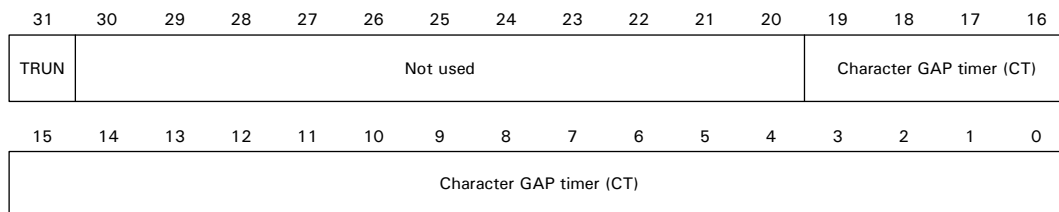


**Register bit assignment**

Bits	Access	Mnemonic	Reset	Description
D31	R/W	TRUN	0	<b>Buffer GAP timer enable</b> 0 Disables the timer 1 Enables the timer
D30:16	R/W	Not used	0x0000	Must be written as 0.
D15:00	R/W	BT	0x0000	<b>Buffer GAP timer</b> Defines the required value for the receive buffer GAP timer. BT is a function of the channel bit-rate and the receive buffer size. <b>Recommended approach:</b> Set the buffer GAP timer to be a value that is slightly larger than the amount of time required to fill the maximum buffer size using the channel bit-rate. Compute the BT value as shown: $BT = (((Timeout * F_{CLK}) / 512) - 1)$ where: <ul style="list-style-type: none"> <li>■ <math>F_{CLK} = (x1\_sys\_osc / M)</math></li> <li>■ Timeout = Appropriate timeout in seconds</li> </ul> Use the following equation to define the recommended buffer GAP timeout value. $Timeout = (((BufferSize + 1) * 8) / DataRate)$ where: <ul style="list-style-type: none"> <li>■ BufferSize = receive buffer size in bytes</li> <li>■ DataRate = interface data rate in bits</li> </ul>

**Table 405: Serial Channel B/A/C/D Receive Buffer GAP Timer****Serial Channel B/A/C/D Receive Character GAP Timer****Address: 9020 0018 / 0058****9030 0018 / 0058**

The receive character GAP timer closes out a receive serial data buffer due to a gap between characters. This timer is configured to provide an interval in the range of 0.27 us to 0.28S. The timer is reset when a character is received. When the timer reaches its programmed threshold, the receive data buffer is closed.



**Register bit assignment**

Bits	Access	Mnemonic	Reset	Description
D31	R/W	TRUN	0x0	<b>Character GAP timer enable</b> 0 Disables the timer 1 Enables the timer
D30:20	R/W	Not used	0x000	Must be written as 0.
D19:00	CT	CT	0x00000	<b>Character GAP timer</b> Defines the required value for the receive character GAP timer. Compute the CT value as shown: $CT = ((Timeout * F_{CLK})/4) - 1$ where: <ul style="list-style-type: none"> <li>■ <math>F_{CLK} = (x1\_sys\_osc / M)</math></li> <li>■ Timeout = Appropriate timeout in seconds</li> </ul> Use the following equation to define the recommended character GAP timeout value: $Timeout = (NumBitGap / DataRate)$ where: <ul style="list-style-type: none"> <li>■ NumBitGap = The number of bits in a character plus any start, stop, or parity bits.</li> <li>■ DataRate = Interface data rate in bits per second.</li> </ul>

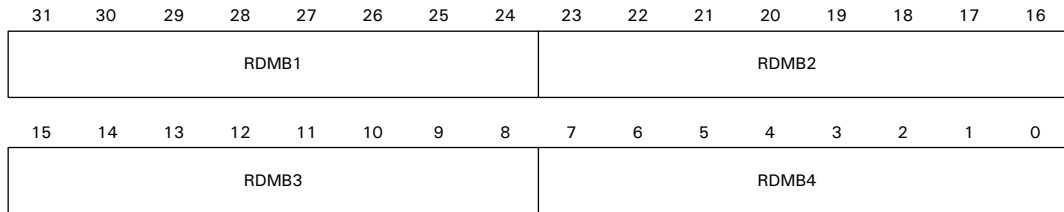
**Table 406: Serial Channel B/A/C/D Receive Character GAP Timer**

## Serial Channel B/A/C/D Receive Match register

Address: 9020 001C / 005C

9030 001C / 005C

The Serial Channel B/A/C/D Receive Match register contains the four receive data match bytes used in SPI mode.



### Register bit assignment

Bits	Access	Mnemonic	Reset	Description
D31:24	R/W	RDMB1	0x00	Receive data match byte1
D23:16	R/W	RDMB2	0x00	Receive data match byte2
D15:08	R/W	RDMB3	0x00	Receive data match byte3
D07:00	R/W	RDMB4	0x00	Receive data match byte4

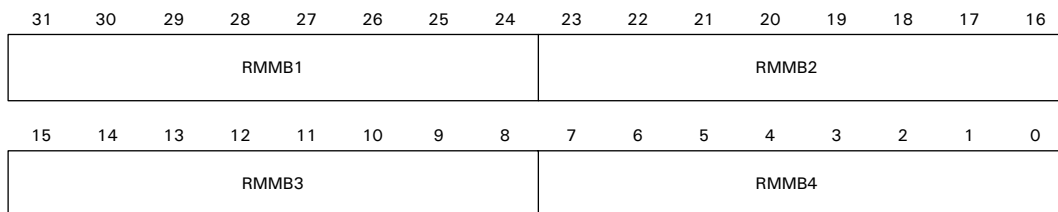
**Table 407: Serial Channel B/A/C/D Receive Match register**

## Serial Channel B/A/C/D Receive Match MASK register

Address: 9020 0020 / 0060

9030 0020 / 0060

The Serial Channel B/A/C/D Receive Match MASK register contains the four receive match mask bytes that specify which bits in the Receive Match Data register should not be included in the match comparison. To mask a bit in the match comparison function, place a 1 in the same bit position in this register.



### Register bit assignment

Bits	Access	Mnemonic	Reset	Description
D31:24	R/W	RMMB1	0x00	Receive mask match byte1
23:16	R/W	RMMB2	0x00	Receive mask match byte2
15:08	R/W	RMMB3	0x00	Receive mask match byte3
07:00	R/W	RMMB4	0x00	Receive mask match byte4

**Table 408: Serial Channel B/A/C/D Receive Match MASK register**

---

# *IEEE 1284 Peripheral Controller*

---

## C H A P T E R 1 5

**T**he IEEE 1284 peripheral port supports compatibility mode, nibble mode, byte mode, and ECP mode of operations as a peripheral device. The IEEE 1284 port does not support EPP/mode daisy chain or multiplexer operations.

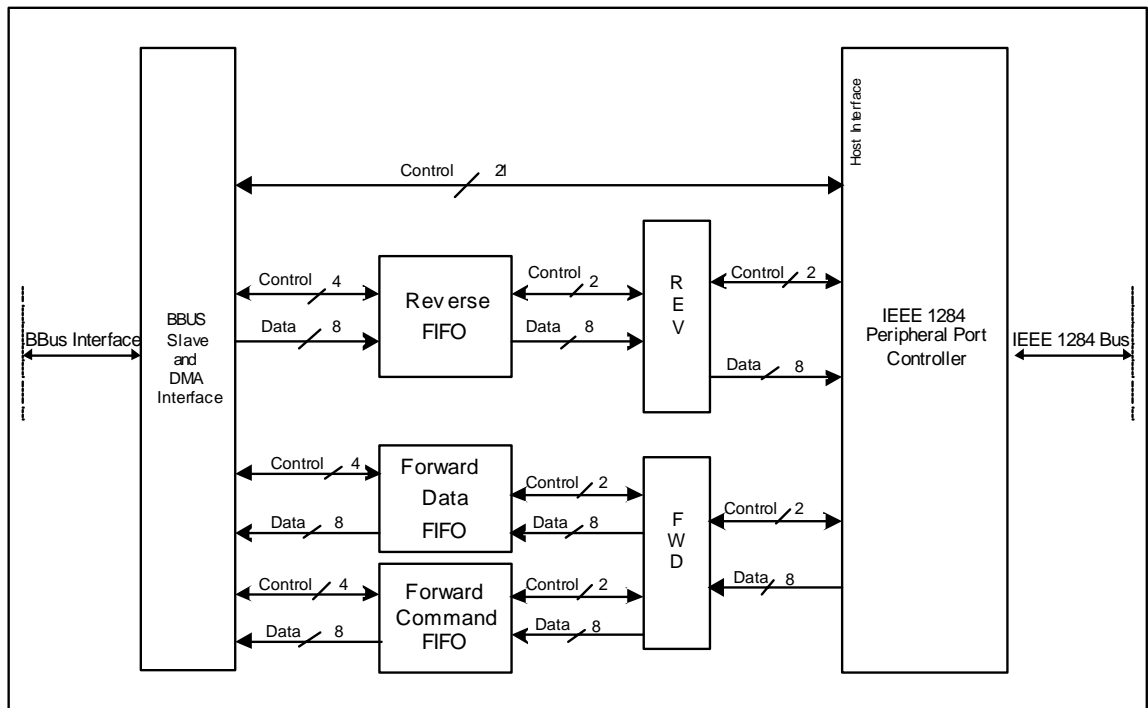
## Requirements

Two components are required to run the IEEE 1284 peripheral-to-host interface:

- Clock divider.** Required to generate the 1284-port operating clock from the BBus clock. The operating range of the port clock typically is 100 KHz-2 MHz. The clock divider is set using the granularity counter (see "Granularity Count register" on page 692).
- External transceivers.** The data flow direction control is provided using a GPIO pin under software control.

## Overview

Figure 98 shows the block diagram of the IEEE 1284 peripheral port control module.



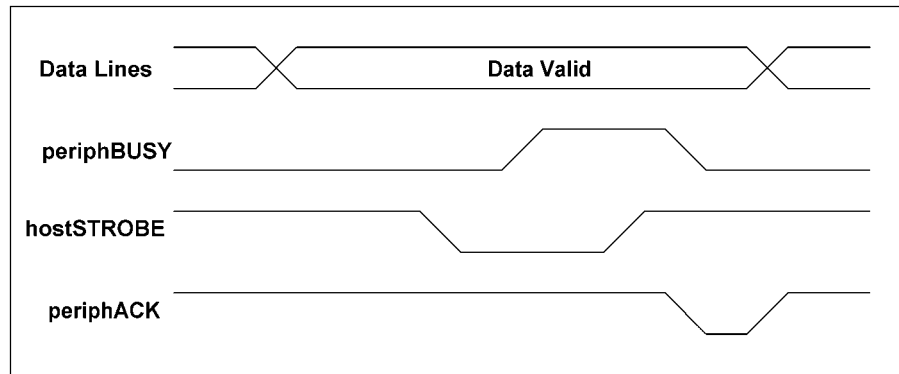
**Figure 98: IEEE 1284 peripheral port control module**

**Note:** Traffic direction in the IEEE 1284 is classified as either forward or reverse. The forward direction is equivalent to NS9750B-A1 receive. Similarly, the reverse direction is equivalent to NS9750B-A1 transmit.

## Compatibility mode

Compatibility mode is the standard parallel port (SPP) forward transmission mode (from the host), also known as the *Centronics* mode. The incoming data is routed into the FORWARD DATA IN FIFO, an acknowledge signal is generated by the 1284 peripheral, and DMA requests are issued to the BBus until the FORWARD DATA IN FIFO is empty.

Figure 99 shows the timing relationship on the port interface.



**Figure 99: Compatibility mode data transfer cycle**

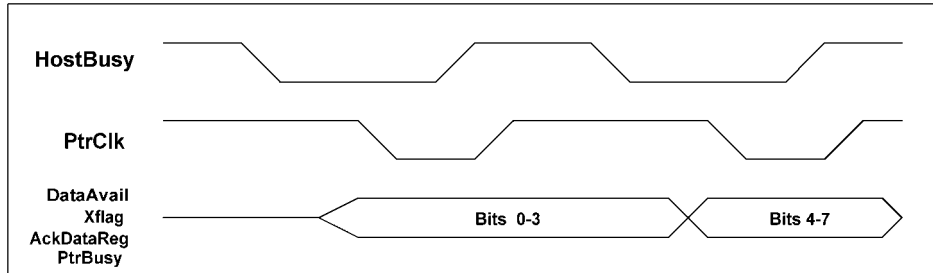
**Warning:** The nFault and pError signals are supposed to indicate error conditions to the host while the IEEE 1284 interface operates in compatibility mode. These signals cannot be controlled by software, however, while the hardware is configured to automatically negotiate and/or transfer data, which is the normal mode of operation. Therefore, these signals cannot be used to report error conditions in compatibility mode as required by the IEEE 1284 specification.

To avoid problems, do not use these signals in compatibility mode. Instead, have the printer firmware and printer driver software on the host use the bidirectional communications channels to report the printer's status.

### Nibble mode

Nibble mode can send a byte of information to the host by sending two nibbles. This mode operates only in reverse mode.

Figure 100 shows the timing relationship on the port interface.

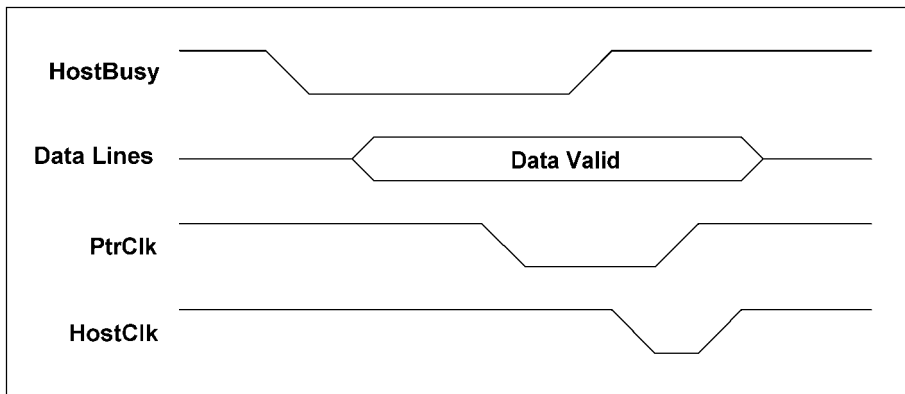


**Figure 100: Nibble mode data transfer cycles**

### Byte mode

Byte mode sends information to the host over the data lines, at 8 bits per cycle. The peripheral sets the PtrClk bit high to acknowledge the host.

Figure 101 shows the timing relationship on the port interface.



**Figure 101: IEEE 1284 byte mode data transfer cycle**



## ECP mode

ECP (extended capability port) mode provides a high performance bi-directional communication path between the host and the peripheral. The ECP protocol provides two cycle types in both the forward and reverse directions: data cycles and command cycles.

Two types of command cycles are supported by the IEEE peripheral: run length count and channel address. The transfer direction is controlled by the host until a `ReverseRequest` signal is issued by the host. The peripheral can set the `PeriphRequest` signal low to indicate that reverse data is available.

`Run_Length_Encoding` (RLE) data compression enables real time data compression that can achieve ratios up to 64:1. NS9750B-A1 uses RLE decoding to enable large raster images with large strings of identical data to be transferred to system memory.

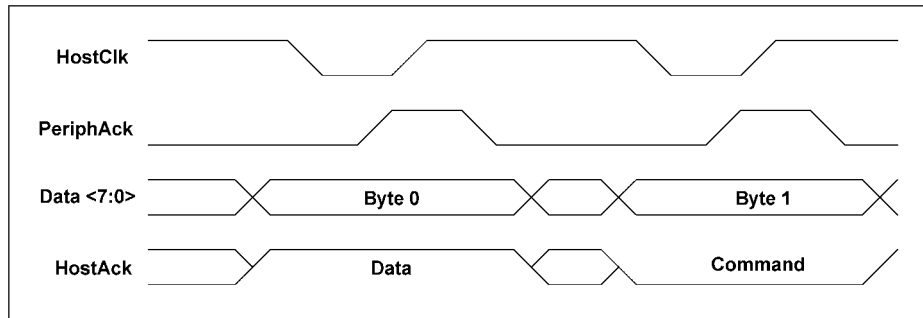
### *Forward transfer cycles*

**Be advised:** In forward ECP mode, the `PeriphAck` signal indicates to the host the ability of the peripheral to accept data. At event #6 of the negotiation process, the NS9750B-A1 indicates to the host that it cannot accept data and holds its `PeriphAck` signal high for approximately 1200ns.

To differentiate the data cycles from the command cycles, the host sets the `HostAck` signal at the beginning of the cycle. When `HostAck` is asserted low, a command cycle is occurring and the data represents either an RLE count or a channel address. Bit 7 of the data byte indicates what is represented:

- If bit 7 is 0, the data is an RLE count and  $(bits[6:0] + 1)$  versions of the subsequent byte are placed into the appropriate forward FIFO based on the value of `HostAck` while it is being transferred.
- If bit 7 is 1, the data is a channel address (0-127), and bits [6:0] are written into the Forward Address register ("Forward Address register" on page 693).

Figure 102 shows a data cycle followed by a command cycle.



**Figure 102: ECP mode forward transfer cycles**

► **Host processing sequence example:**

- 1 The host puts the data on the data lines and indicates a data cycle by setting `HostAck` high.
- 2 The host asserts `HostClk` low to indicate valid data.
- 3 The peripheral acknowledges the host by setting `PeriphAck` to high.
- 4 The host sets `HostClk` to high. This edge should be used to latch the data into the peripheral.
- 5 The peripheral sets `PeriphAck` low, indicating that it's ready for the next data byte.
- 6 The host sets `HostAck` to low to start the command transfer.

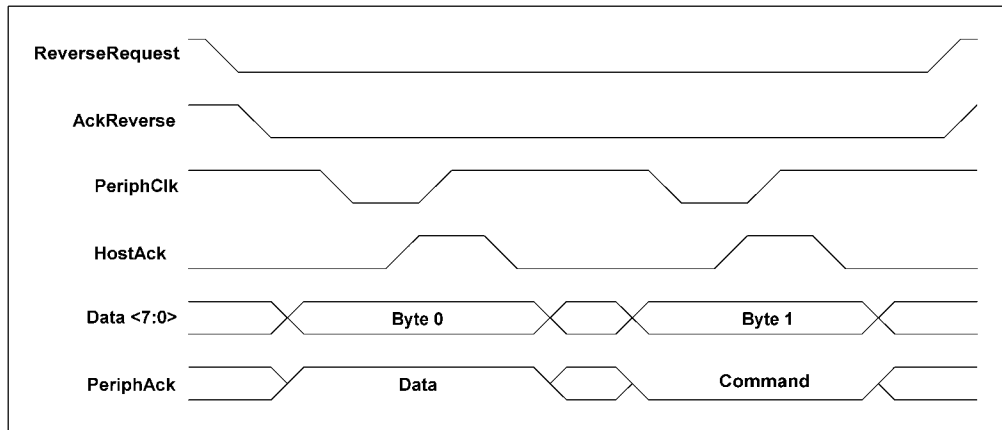
**Note:** A forward transfer does not have to be a data transfer followed by a command transfer. When `HostClk` is low, the transfer will be data or command depending on whether `HostAck` is high or low.

**Reverse transfer cycles**

With the ECP protocol, changes in the data direction must be negotiated.

The host must request a reverse channel transfer by asserting the `ReverseRequest` signal. The host waits for the peripheral to acknowledge the request by asserting the `AckReverse` signal. Only then can a reverse channel data transfer take place.

Figure 103 shows a reverse channel data cycle followed by a command cycle. In this case, `PeriphClk` is the data strobe and `HostAck` is the acknowledge signal.



**Figure 103: ECP reverse channel transfer cycles**

## Data and command FIFOs

Separate data and command FIFOs are provided in the forward direction, and a single FIFO is provided in the reverse direction.

These FIFOs can be accessed either through the appropriate DMA channel (see Table 346: "DMA channel assignments" on page 517) or directly by the CPU using access registers provided in this 1284 interface.

- Reading or writing these direct access FIFO registers with DMA control selected results in a bus error.
- Direct access registers, as well as all 1284 registers, use little endian byte ordering, where byte 3 [31:24] is the most significant byte and byte 0 [7:0] is the least significant byte. Before accessing these registers through the CPU, however, you must first indicate the endianness of the AHB to the 1284 peripheral. Do this using the Endian Configuration register in the BBus utility.
- For normal operation, it is recommended that you configure this 1284 interface for DMA control. DMA provides a faster and more efficient interface between IEEE 1284 and the rest of the NS9750B-A1. CPU mode is more suitable for diagnostic and testing purposes.

The forward command FIFO is provided solely for the user's benefit, to pass any user-defined, non-IEEE 1284 compliant commands from the host to the NS9750B-A1.

Because the NS9750B-A1 functions only as a slave, it is not necessary to provide the capability of driving any non-IEEE 1284 compliant commands back to the host.

**Important:** The 1284 commands are not designed to be stored and passed along. To store a non-IEEE 1284 command in the forward command FIFO, send an RLE command of count one (0x0), followed by the command you want to send. Both bytes must be transferred while `HostAck` is low and bit[14] of the IEEE 1284 General Configuration register (see page 669) is set to 0.

## IEEE 1284 negotiation

The negotiation process is a mechanism by which the host determines the capabilities of the attached peripheral. The module can be programmed to interrupt the software when the host begins negotiation. The module automatically completes negotiation into byte, nibble, and ECP modes. The host uses an extensibility byte to communicate to the module which mode is being negotiated into.

**Warning:** During a negotiation into either nibble or byte mode, the behavior of the `pError` signal driven by the NS9750B-A1 is out of compliance with the IEEE 1284 standard. The `pError` signal does not match the value of `nFault` at event #6 of the negotiation process.

Table 409 defines the extensibility byte values.

Extensibility byte	Definition	Description
1000 0000	Reserved	Reserved
0100 0000	Reserved	Reserved
0011 0000	Request ECP mode with RLE	
0001 0000	Request ECP mode without RLE	
0000 1000	Reserved	Reserved
0000 0100	Request device ID using nibble mode	Receive the device ID a nibble at a time across the status lines.
0000 0101	Request device ID using byte mode	Receive the device ID a byte at a time across the data lines.
0001 0100	Request device ID using ECP mode without RLE	Receive device ID without ECP data compression.

**Table 409: Extensibility byte values**

Extensibility byte	Definition	Description
0011 0100	Request device ID using ECP mode with RLE	Receive device ID with ECP data compression.
0000 0010	Reserved	Reserved
0000 0001	Byte mode reverse channel transfer	
0000 0000	Nibble mode reverse channel transfer	

**Table 409: Extensibility byte values**

The NS9750B-A1 directly supports RLE compression. The device ID can be returned in any supported reverse channel mode. The device ID is a length field followed by a string of ASCII characters that define the peripheral's characters and/or capabilities.

## BBus slave and DMA interface

The BBus slave and DMA interface module controls accesses from the BBus to the IEEE peripheral. The interface can operate in two modes: DMA and CPU.

- In DMA mode, three BBus DMA channels are used for forward data and forward command traffic, and all reverse traffic.
- In CPU mode, the CPU can access the forward data, forward command, and reverse FIFOs directly.

### BBus slave and DMA interface register map

The IEEE 1284 module uses the control and status registers listed in Table 410.

All configuration registers must be accessed as 32-bit words and as single accesses only. Bursting is not allowed.

Address	Register	Description
9040 0000	GenConfig	General Configuration register

**Table 410: 1284 Control and Status registers**

Address	Register	Description
9040 0004	InterruptStatusandControl	Interrupt Status and Control register
9040 0008	FIFO Status	FIFO Status register
9040 000C	FwdCmdFifoReadReg	Forward Command FIFO Read register
9040 0010	FwDatFifoReadReg	Forward Data FIFO Read register
9040 0014 – 9040 0018		Reserved
9040 001C	RvFifoWriteReg	Reverse FIFO Write register
9040 0020	RvFifoWriteReg - Last	Reverse FIFO Write Register - Last
9040 0024	FwdCmdDmaControl	Forward Command DMA Control register
9040 0028	FwDatDmaControl	Forward Data DMA Control register
<b>9040 0100 – 9040 017C CSRs (8-bit wide)</b>		
9040 0100	pd	Printer Data Pins register
9040 0104	psr	Port Status register (host)
9040 0108	pcr	Port Control register
9040 010C	pin	Port Status register (peripheral)
9040 0110	Reserved	
9040 0114	fea	Feature Control Register A
9040 0118	feb	Feature Control Register B
9040 011C	fei	Interrupt Enable register
9040 0120	fem	Master Enable register
9040 0124	exr	Extensibility Byte Requested by Host – UART and SPI
9040 0128	ecr	Extended Control register
9040 012C	sti	Interrupt Status register
9040 0130	Reserved	
9040 0134	msk	Pin Interrupt Mask register
9040 0138	pit	Pin Interrupt Control register
9040 013C – 9040 0164		Reserved

**Table 410: 1284 Control and Status registers**

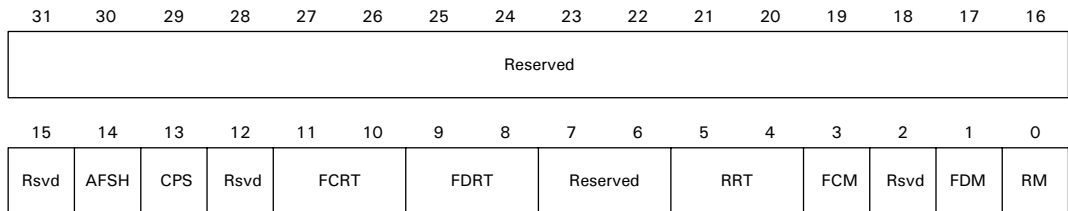
Address	Register	Description
9040 0168	grn	Granularity Count register
9040 016C – 9040 0170		Reserved
9040 0174	eca	Forward Address register
9040 0178	pha	Core Phase register

**Table 410: 1284 Control and Status registers**

## IEEE 1284 General Configuration register

**Address: 9040 0000**

The IEEE 1284 General Configuration register contains miscellaneous control settings for the IEEE 1284 module.



### Register bit assignment

Bits	Access	Mnemonic	Reset	Description
D31:15	N/A	Reserved	N/A	N/A
D14	R/W	AFSH	0x0	<b>HostAck signal handling</b> 0 HostAck=1: Forward data bits 7 to 0 are stored in data FIFO HostAck=0: Forward data bits 7 to 0 are stored in command FIFO 1 All forward data bits stored in data FIFO You can use the core interrupt capability to detect transitions on HostAck.

**Table 411: IEEE 1284 General Configuration register**

Bits	Access	Mnemonic	Reset	Description
D13	R/W	CPS	0x0	<p><b>Connector <i>PLH</i> signal</b></p> <p>0 Indicates to the host that this interface is not ready to operate as an IEEE 1284 slave.</p> <p>1 Indicates to the host that this interface is ready to operate as an IEEE 1284 slave.</p> <p>This bit should be set by software when the initialization of the 1284 interface is complete.</p>
D12	N/A	Reserved	N/A	N/A
D11:10	R/W	FCRT	0x3	<b>Forward command ready threshold (FwCmdReadyThreshold)</b>
D:09:08	R/W	FDRT	0x3	<p><b>Forward data ready threshold (FwDatReadyThreshold)</b></p> <p>00 4 bytes</p> <p>01 8 bytes</p> <p>10 16 or more bytes</p> <p>11 28 or more bytes</p> <p>Enables transfer from the corresponding FIFO. DMA is inhibited until the FIFO contains the corresponding number of bytes. Data in the FIFO beneath the threshold is transferred only if the buffer gap timer is used.</p>
D07:06	N/A	Reserved	N/A	N/A
D05:04	R/W	RRT	0x3	<p><b>Reverse ready threshold (RvReadyThreshold)</b></p> <p>00 1–4 bytes</p> <p>01 13-16 bytes</p> <p>10 21-24 bytes</p> <p>11 25-28 bytes</p> <p>Enables transfer from the corresponding FIFO. DMA is inhibited until the FIFO can accept the corresponding number of bytes.</p>
D03	R/W	FCM	0x0	<p><b>Forward command mode (FwdCmdMode)</b></p> <p>0 Direct CPU access</p> <p>1 DMA control</p>
D02	NA	Reserved	N/A	N/A

**Table 411: IEEE 1284 General Configuration register**



Bits	Access	Mnemonic	Reset	Description
D01	R/W	FDM	0x0	<b>Forward data mode (FwdDataMode)</b> 0 Direct CPU access 1 DMA control
D00	R/W	RM	0x0	<b>Reverse mode (RevMode)</b> 0 Direct CPU access 1 DMA control

**Table 411: IEEE 1284 General Configuration register**

## Interrupt Status and Control register

**Address: 9040 0004**

The Interrupt Status and Control register contains miscellaneous control settings for the IEEE 1284 module. Bits with an access type of R/C (read/clear) can be set only by hardware, and are cleared by software by writing a 1 to the corresponding bit location. The software is expected to clear the condition causing the interrupt before clearing the interrupt; if the condition is not cleared, the bit and (maskable) interrupt will be reasserted.

31	30	29	28	27	26	25	24	23	22	21	20	19	18	17	16
Reserved					RFRIM	Reserved	FDBGM	FCBGM	FDMBM	FCMBM	FDRIM	FCRIM	I1M	Rsvd	
15	14	13	12	11	10	9	8	7	6	5	4	3	2	1	0
Reserved					RFRI	Reserved	DFFBG	FCFBG	DFFMB	FCFMB	DFFRI	FCFRI	PC1I	Rsvd	

### Register bit assignment

Bits	Access	Mnemonic	Reset	Description
D31:27	R	Reserved	0x0	N/A
D26	R/W	RFRIM	0x0	<b>Reverse FIFO ready interrupt mask (RvFifoRdyInterruptMask)</b> 0 Mask the interrupt 1 Enable the interrupt

**Table 412: Interrupt Status and Control register**

Bits	Access	Mnemonic	Reset	Description
D25:24	N/A	Reserved	N/A	N/A
D23	R/W	FDBGM	0x0	<b>Forward data FIFO byte gap mask</b> (FwDatFifoByteGapMask) 0 Mask the interrupt 1 Enable the interrupt
D22	R/W	FCBGM	0x0	<b>Forward command FIFO byte gap mask</b> (FwCmdFifoByteGapMask) 0 Mask the interrupt 1 Enable the interrupt
D21	R/W	FDMBM	0x0	<b>Forward data FIFO max buffer mask</b> (FwDatFifoMaxBufMask) 0 Mask the interrupt 1 Enable the interrupt
D20	R/W	FCMBM	0x0	<b>Forward command FIFO max buffer mask</b> (FwCmdFifoMaxBufMask) 0 Mask the interrupt 1 Enable the interrupt
D19	R/W	FDRIM	0x0	<b>Forward data FIFO ready interrupt mask</b> (FwDatFifoRdyInterruptMask) 0 Mask the interrupt 1 Enable the interrupt
D18	R/W	FCRIM	0x0	<b>Forward command FIFO ready interrupt mask</b> (FwCmdFifoRdyInterruptMask) 0 Mask the interrupt 1 Enable the interrupt
D17	R/W	I1M	0x0	<b>Peripheral controller interrupt 1 mask</b> 0 Mask the interrupt 1 Enable the interrupt
D16:11	N/A	Reserved	N/A	N/A
D10	R/C	RFRI	0x1	<b>Reverse FIFO ready interrupt (RvFifoRdyInterrupt)</b> Asserted when the reverse FIFO can accept the number of bytes specified in the reverse ready threshold bit in the IEEE 1284 General Configuration register.

**Table 412: Interrupt Status and Control register**

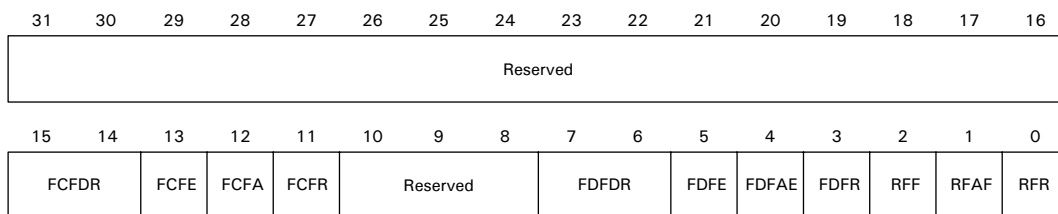
Bits	Access	Mnemonic	Reset	Description
D09	N/A	Reserved	0x1	N/A
D08	N/A	Reserved	0x0	N/A
D07	R/C	FDFBG	0x0	<b>Forward data FIFO byte gap</b> (FwDatFifoByteGap) The forward data byte gap timer expired and the buffer closed. Set to 1 to clear this bit.
D06	R/C	FCFBG	0x0	<b>Forward command FIFO byte gap</b> (FwCmdFifoByteGap) The forward command byte gap timer expired and the buffer closed. Set to 1 to clear this bit.
D05	R/C	FDFMB	0x0	<b>Forward data FIFO max buffer</b> (FwDatFifoMaxBug) The forward data maximum buffer length has been reached and the buffer closed. Set to 1 to clear this bit.
D04	R/C	FCFMB	0x0	<b>Forward command FIFO max buffer</b> (FwCmdFifoMaxBuf) The forward command maximum buffer length has been reached and the buffer closed. Set to 1 to clear this bit.
D03	R/C	FDFRI	0x0	<b>Forward data FIFO ready interrupt</b> (FwDatFifoRdyInterrupt) Contains data from the host. Set to 1 to clear this bit.
D02	R/C	FCFRI	0x0	<b>Forward command FIFO ready interrupt</b> (FwCmdFifoRdyInterrupt) Contains data from the host. Set to 1 to clear this bit.
D01	R/C	PC1I	0x0	<b>Peripheral controller interrupt 1</b> Read the peripheral controller Interrupt Status register to determine the source. Set to 1 to clear this bit.
D00	N/A	Reserved	0x1	N/A

**Table 412: Interrupt Status and Control register**

## FIFO Status register

**Address: 9040 0008**

The FIFO Status register allows the CPU to determine that status of all FIFOs in the 1284 module. You can ignore this register when running the 1284 interface in DMA mode.



### Register bit assignment

Bits	Access	Mnemonic	Reset	Description
D31:16	N/A	Reserved	N/A	N/A
D15:14	R	FCFDR	0x0	<b>Forward command FIFO depth remain</b> (FwCmdFifoDepthRemain) 00 4 bytes 01 1 byte 10 2 bytes 11 3 bytes Determines how many bytes are valid in the current forward command FIFO entry. The current value in the field is not valid if the FIFO is empty.
D13	R	FCFE	0x1	<b>Forward command FIFO empty</b> (FwCmdFifoEmpty) 0 FIFO is not empty 1 FIFO is empty
D12	R	FCFA	0x1	<b>Forward command FIFO almost empty</b> (FwCmdFifoAlmostEmpty) 0 FIFO has more than 1–4 bytes 1 FIFO has only one 1–4 byte entry This field is not valid if the FIFO is empty.

**Table 413: FIFO Status register**

Bits	Access	Mnemonic	Reset	Description
D11	R	FCFR	0x0	<b>Forward command FIFO ready</b> (FwCmdFifoReady) Asserted if forward command in FIFO is enabled to move data. Determined by FwCmdReadyThreshold (in the IEEE 1284 General Configuration register).
D10:08	N/A	Reserved	N/A	N/A
D07:06	R	FDFDR	0x0	<b>Forward data FIFO depth remain</b> (FwDatFifoDepthRemain) 00 4 bytes 01 1 byte 10 2 bytes 11 3 bytes Determines how many bytes are valid in the current forward data FIFO entry. The current value in the field is not valid if the FIFO is empty.
D05	R	FDFE	0x1	<b>Forward data FIFO empty</b> (FwDatFifoEmpty) 0 FIFO is not empty 1 FIFO is empty
D04	R	FDFAE	0x0	<b>Forward data FIFO almost empty</b> (FwDatFifoAlmostEmpty) 0 FIFO has more than 1–4 bytes 1 FIFO has only one 1–4 byte entry This field is not valid if the FIFO is empty.
D03	R	FDFR	0x0	<b>Forward data FIFO ready</b> (FwDatFifoReady) Asserted if forward data in FIFO is enabled to move data. Determined by FwDatReadyThreshold (in the IEEE 1284 General Configuration register).
D02	R	RFF	0x0	<b>Reverse FIFO full (RvFifoFull)</b> 0 FIFO is not full 1 FIFO is full

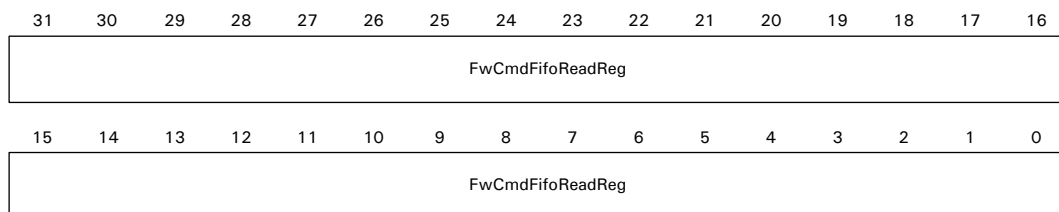
**Table 413: FIFO Status register**

Bits	Access	Mnemonic	Reset	Description
D01	R	RFAF	0x0	<b>Reverse FIFO almost full (RvFifoAlmostFull)</b> 0 FIFO can take more than 1–4 bytes 1 FIFO can take only one 1–4 byte entry This field is not valid if the FIFO is full.
D00	R	RFR	0x0	<b>Reverse FIFO ready (RvFifoReady)</b> Asserted if reverse data out FIFO is enabled to move data. Determined by RvDatReadyThreshold (in the IEEE 1284 General Configuration register).

**Table 413: FIFO Status register**

### Forward Command FIFO Read register

Address: 9040 000C



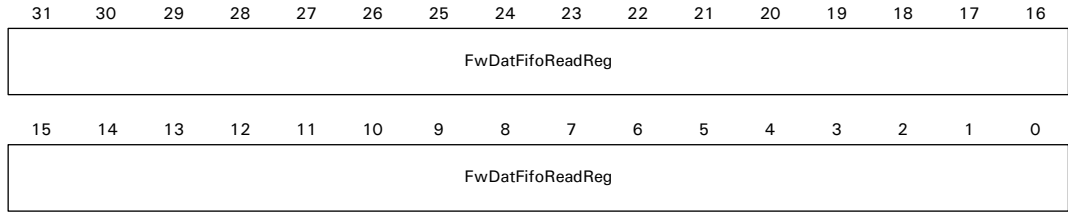
#### Register bit assignment

Bits	Access	Mnemonic	Reset	Description
D31:00	R	FwCmdFifoReadReg	N/A	Reads up to four bytes from the Forward Command FIFO when in CPU mode. The CPU must read the FIFO Status register (see page 674) to determine how many bytes are remaining before issuing the read.

**Table 414: Forward Command FIFO Read register**

## Forward Data FIFO Read register

Address: 9040 0010



### Register bit assignment

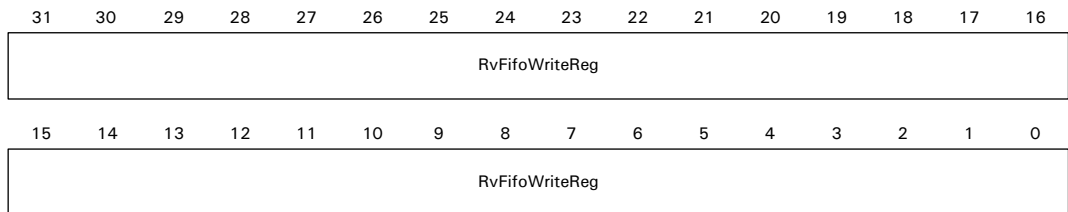
Bits	Access	Mnemonic	Reset	Description
D31:00	R	FwDatFifoReadReg	N/A	Reads up to four bytes from the Forward Data FIFO when in CPU mode. The CPU must read the FIFO Status register (see page 674) to determine how many bytes are remaining before issuing the read.

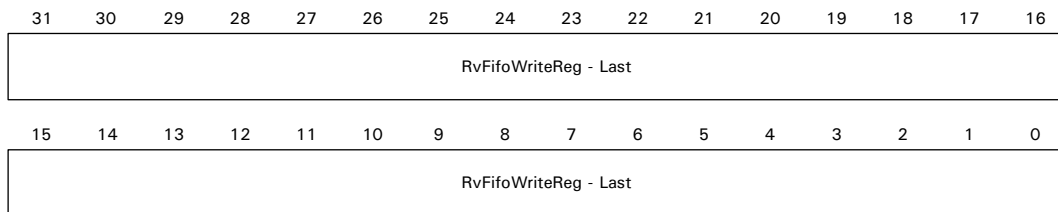
**Table 415: Forward Data FIFO Read register**

## Reverse FIFO Write register/Reverse FIFO Write Register — Last

Address: 9040 001C / 9040 0020

Both registers are 32 bits.





**Register bit assignment**

Bits	Access	Mnemonic	Reset	Description
D31:00	W	RvFifoWriteReg	N/A	Write one to four bytes to the Reverse FIFO when in CPU mode.
D31:00	W	RvFifoWriteReg – Last	N/A	<ul style="list-style-type: none"> <li>■ A FIFO entry containing one byte or two bytes is written to Reverse FIFO Write Register – Last.</li> <li>■ A FIFO entry containing three bytes is written in two steps: Step 1: The lowest 16 bits are written to the Reverse FIFO Register. Step 2: The high byte is written to the Reverse FIFO Write Register – Last.</li> <li>■ A FIFO entry containing four bytes is written to either register.</li> </ul>

**Table 416: Reverse Data FIFO Write register/Reverse Data FIFO Write Register – Last**



## Forward Command DMA Control register

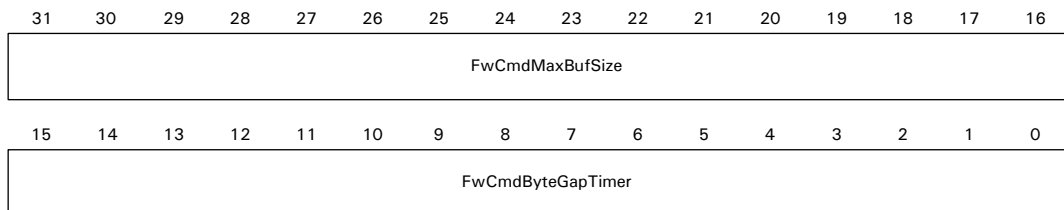
**Address: 9040 0024**

The Forward Command DMA Control register controls when the Forward command DMA buffer is closed, using two components:

- **16-bit maximum buffer counter.** The maximum buffer counter increments each time a DMA transfer occurs, by the number of bytes in the transfer. The counter is reset each time a DMA is completed. If the counter reaches or exceeds the forward command maximum buffer size (FwCmdMaxBufSize), the 1284 module signals the DMA channel to close the buffer and start a new one. A (maskable) interrupt is generated when FwCmdMaxBufSize is reached. Future bytes are moved using DMA when the next DMA is initiated by the DMA controller.

**Note:** This counter should not be set to a value greater than the buffer length field value set in the 1284 forward command channel descriptor.

- **16-bit byte gap counter.** The byte gap counter increments on each clock cycle when a byte is not read from the host, with a maximum programmable interval of 1.3 ms based on a 50 MHz BBus clock. The counter is reset when a byte is read from the host. If the counter reaches the forward command byte gap timeout (FwCmdByteGapTimer), the following occurs:
  - a Where the FIFOs are written with dwords containing four bytes each, the gap timeout forces an incomplete dword (that is, 1-3 bytes) to be written to the FIFO.
  - b Forward command FIFO ready, which usually means the threshold has been met, is asserted. This results in continuation of the currently active DMA until the FIFO is empty.
  - c When the data in the FIFO, including the incomplete dwords in Step 1, is output through DMA, the DMA is terminated.



**Register bit assignment**

Bits	Access	Mnemonic	Reset	Description
D31:16	R/W	FwCmdMaxBufSize	0x0	<b>Forward command maximum buffer size</b> Maximum buffer size in bytes.
D15:00	R/W	FwCmdByteGapTimer	0x0	<b>Forward command byte gap timeout</b> 16-bit byte gap timer in BBus clock cycles.

**Table 417: Forward Command DMA Control register****Forward Data DMA Control register****Address: 9040 0028**

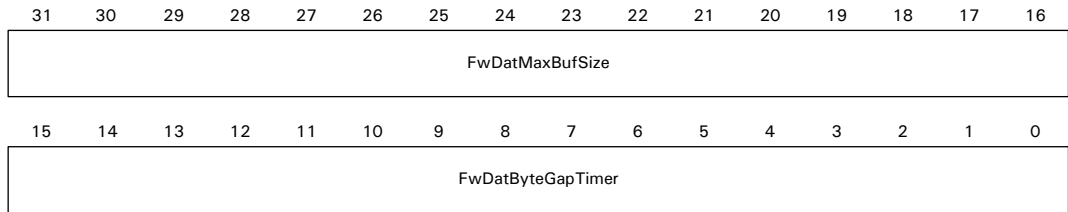
The Forward Data DMA Control register controls when the forward data DMA buffer is closed, using two components:

- **16-bit maximum buffer counter.** The maximum buffer counter increments each time a DMA transfer occurs, by the number of bytes in the transfer. The counter is reset each time a DMA completes. If the counter reaches or exceeds the forward data maximum buffer size (FwDatMaxBufSize), the 1284 module signals the DMA channel to close the buffer and start a new one. A (maskable) interrupt is generated when FwDatMaxBufSize is reached. Future bytes are moved using DMA when the next DMA is initiated by the DMA controller.

**Note:** This counter should not be set to a value greater than the buffer length field value set in the 1284 forward data DMA channel descriptor.

- **16-bit byte gap counter.** The byte gap counter increments on each clock cycle when a byte is not read from the host, with a maximum programmable interval of 1.3 ms based on a 50 MHz BBus clock. The counter is reset when a byte is read from the host. If the counter reaches the forward data byte gap timeout (FwDatByteGapTimer), the following occurs:
  - a Where the FIFOs are written with dwords containing four bytes each, the gap timeout forces an incomplete dword (that is, 1-3 bytes) to be written to the FIFO.

- b Forward data FIFO ready, which normally means the threshold has been met, is asserted. This results in continuation of the currently active DMA until the FIFO is empty.
- c When the data in the FIFO, including the incomplete dwords in Step 1, is output through DMA, the DMA is terminated.



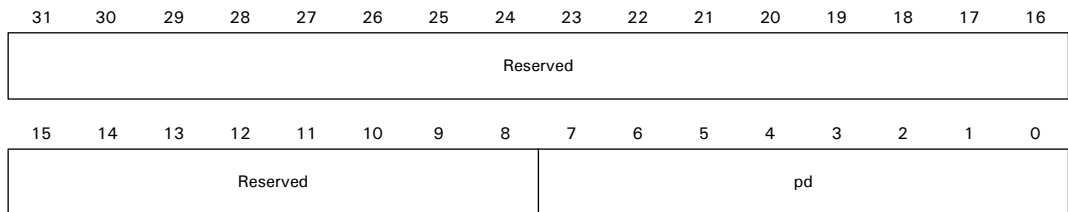
### Register bit assignment

Bits	Access	Mnemonic	Reset	Description
D31:16	R/W	FwDatMaxBufSize	0x0	<b>Forward data maximum buffer size</b> Maximum buffer size in bytes.
D15:00	R/W	FwDatByteGapTimer	0x0	<b>Forward data byte gap timeout</b> 16-bit byte gap timer in BBus clock cycles.

**Table 418: Forward Data DMA Control register**

### Printer Data Pins register

Address: 9040 0100



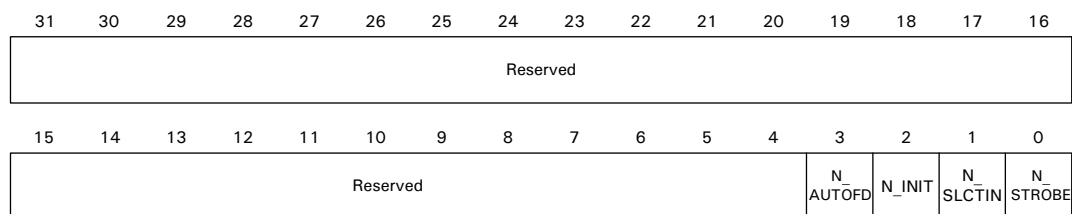
**Register bit assignment**

Bits	Access	Mnemonic	Reset	Description
D31:08	N/A	Reserved	N/A	N/A
D07:00	R	pd	N/A	<b>Printer data pins</b> Allows the CPU to read the status of the 8-bit data bus directly.

**Table 419: pd — Printer Data Pins register**

**Port Status register, host**

**Address: 9040 0104**



**Register bit assignment**

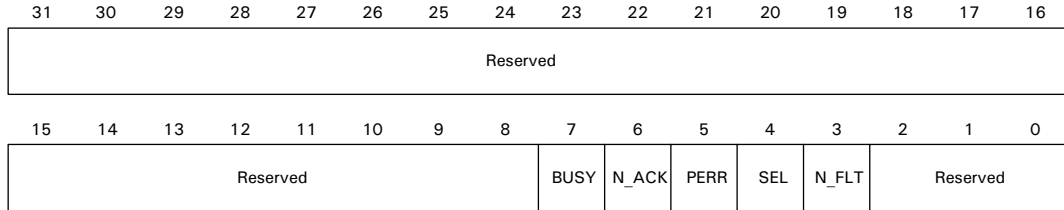
Bits	Access	Mnemonic	Reset	Description
D31:04	N/A	Reserved	N/A	N/A
D03	R	N_AUTOFD	N/A	Allows the CPU to read the status of the host control pins directly.
D02	R	N_INIT	N/A	The meaning of each bit varies, depending on whether the mode is compatibility, nibble, byte, or ECP.
D01	R	N_SLCTIN	N/A	
D00	R	N_STROBE	N/A	

**Table 420: psr — Port Status register, host**

## Port Control register

**Address: 9040 0108**

**Note:** The Port Control register can control IEEE 1284 pins *only* if no modes are enabled in the Master Enable register (see "Master Enable register" on page 687).



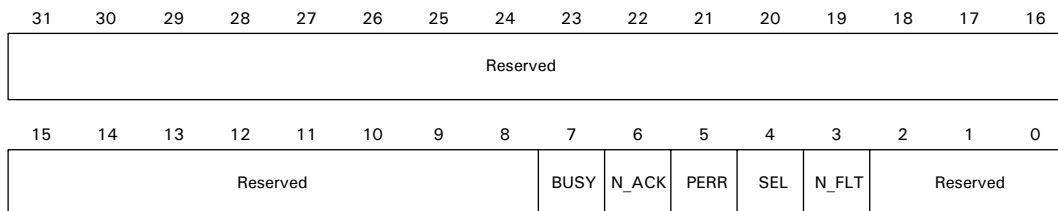
### Register bit assignment

Bits	Access	Mnemonic	Reset	Description
D31:08	N/A	Reserved	N/A	N/A
D07	R/W	BUSY	0x0	Allows the CPU to directly control the IEEE 1284 pin values.
D06	R/W	N_ACK	0x0	The meaning of each bit varies, depending on whether the mode is compatibility, nibble, byte, or ECP.
D05	R/W	PERR	0x0	
D04	R/W	SEL	0x0	
D03	R/W	N_FLT	0x0	<b>Notes:</b> <ul style="list-style-type: none"> <li>■ Bits [07:03] should be set to 1 before the printer is enabled (ecr[0]='1') to avoid driving IEEE 1284 pins during initialization.</li> <li>■ AutoNegotiate and AutoTransfer must be turned off before software can take control of these control signals (see "Master Enable register" on page 687).</li> </ul>
D02:00	N/A	Reserved	N/A	N/A

**Table 421: pcr – Port Control register**

## Port Status register, peripheral

Address: 9040 010C



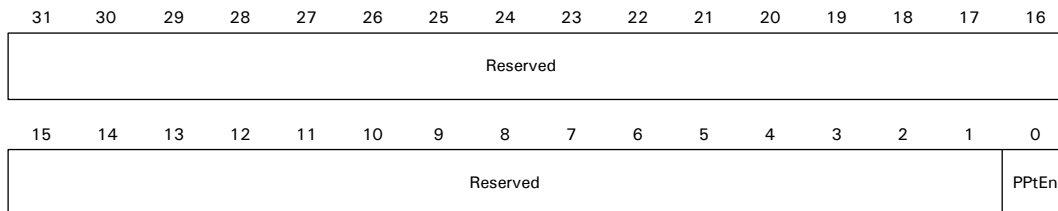
Bits	Access	Mnemonic	Reset	Description
D31:08	R	Reserved	0x0	N/A
D07	R	BUSY	0x0	Allows the CPU to read the status of the peripheral control pins directly. The meaning of each bit varies, depending on whether the mode is compatibility, nibble, byte, or ECP.
D06	R	N_ACK	0x0	
D05	R	PERR	0x0	
D04	R	SEL	0x0	
D03	R	N_FLT	0x0	
D02:00	R	Reserved	0x0	N/A

**Table 422: pin – Port Status register, peripheral**

## Feature Control Register A

Address: 9040 0114

Feature Control Register A enables buffer trigger levels for printer port operations.



**Register bit assignment**

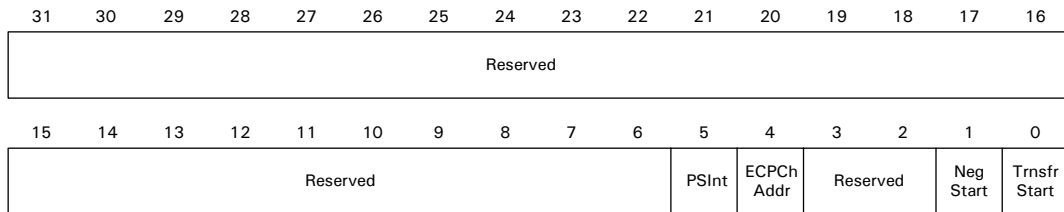
Bits	Access	Mnemonic	Reset	Description
D31:01	N/A	Reserved	N/A	N/A
D00	R/W	PPtEn	0x0	<b>Printer port enable</b> 0 Force IEEE 1284 outputs to high impedance 1 Enable normal operation, depending on mode

**Table 423: fea – Feature Control Register A****Feature Control Register B****Address: 9040 0118**

You must set bit[0] to 1 in Feature Control Register B. Bits[31:01] are reserved.

**Interrupt Enable register****Address: 9040 011C**

The Interrupt Enable register enables interrupts to be generated on certain conditions.

**Register bit assignment**

Bits	Access	Mnemonic	Reset	Description
D31:06	N/A	Reserved	N/A	N/A

**Table 424: fei – Interrupt Enable register**

Bits	Access	Mnemonic	Reset	Description
D05	R/W	PinSelectInterrupt	0x0	<b>Pin select interrupt enable</b> 0 Disable 1 Enable
D04	R/W	ECPCChannel Address	0x0	<b>Channel address update detect interrupt enable</b> 0 Disable 1 Enable
D03:02	N/A	Reserved	N/A	N/A
D01	R/W	NegotiationStart	0x0	<b>Negotiation start interrupt enable</b> 0 Disable 1 Enable This interrupt is triggered when the rising edge of SELECTIN is found while in compatibility mode.
D00	R/W	TransferStart	0x0	<b>Transfer start interrupt enable</b> 0 Disable 1 Enable This interrupt is triggered when the falling edge of STROBE is found while in compatibility mode.

**Table 424: fei – Interrupt Enable register**

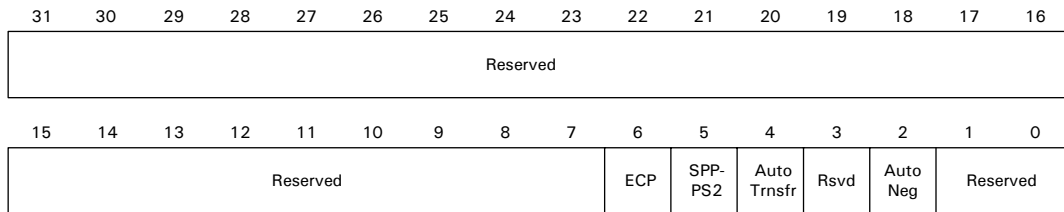


## Master Enable register

**Address:** 9040 0120

The Master Enable register enables different IEEE 1284 modes and automatic transfer modes.

**Note:** Set both AutoTransfer and AutoNegotiate to enable hardware to control the 1284 peripheral interface signals.



### Register bit assignment

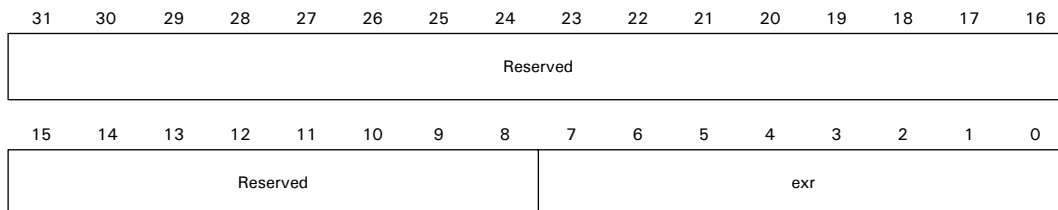
Bits	Access	Mnemonic	Reset	Description
D31:07	N/A	Reserved	N/A	N/A
D06	R/W	ECP	0x0	<b>ECP mode</b> 0 Disable 1 Enable
D05	R/W	SPP-PS2	0x0	<b>SPP-PS2 mode</b> 0 Disable 1 Enable
D04	R/W	AutoTransfer	0x0	<b>Auto transfer mode</b> 0 Disable 1 Enable
D03	N/A	Reserved	N/A	N/A
D02	R/W	AutoNegotiate	0x0	<b>Auto negotiate mode</b> 0 Disable 1 Enable
D01:00	N/A	Reserved	N/A	N/A

**Table 425: fem – Master enable register**

## Extensibility Byte Requested by Host

**Address: 9040 0124**

This register is updated shortly after a new negotiation occurs (event 4 of the negotiation process; see the IEEE 1284 standard for more information).



### Register bit assignment

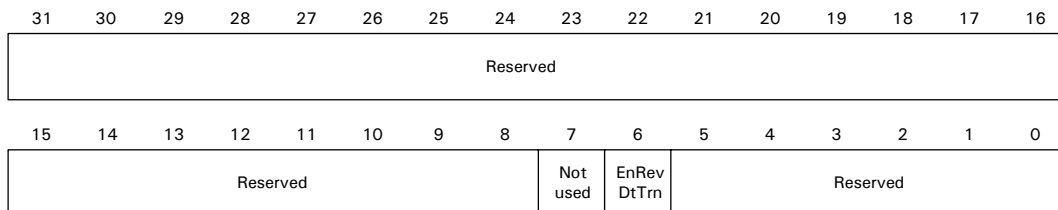
Bits	Access	Mnemonic	Reset	Description
D31:08	N/A	Reserved	N/A	N/A
D07:00	R/W	exr	0x0	<b>Extensibility byte</b> Stores the extensibility byte received from the host.

**Table 426: exr – Extensibility Byte Requested by Host register**

## Extended Control register

**Address: 9040 0128**

The Extended Control register enables additional core features.

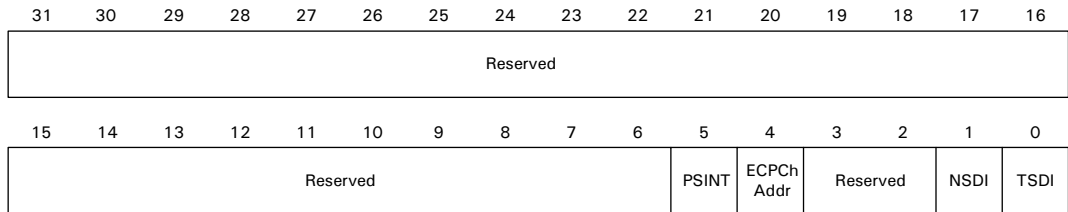


**Register bit assignment**

Bits	Access	Mnemonic	Reset	Description
D31:08	N/A	Reserved	N/A	N/A
D07	N/A	Not used	0x0	Set to 1.
D06	R/W	Enable reverse data transfers	0x0	0 Disable 1 Enable
D05:00	N/A	Reserved	N/A	N/A

**Table 427: ecr – Extended Control register****Interrupt Status register****Address: 9040 012C**

Interrupts are cleared when this register is read. These interrupts are needed by software no matter which mode (DMA or CPU) is being used.

**Register bit assignment**

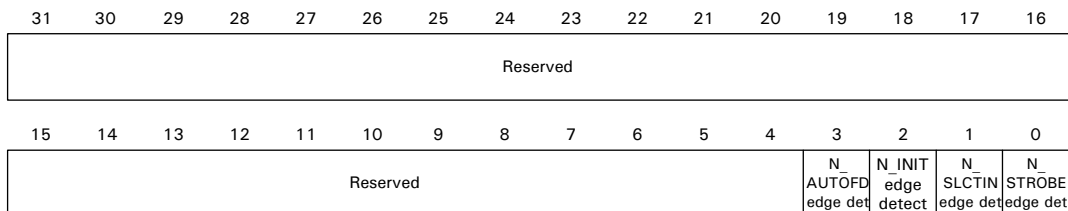
Bits	Access	Mnemonic	Reset	Description
D31:06	N/A	Reserved	N/A	N/A
D05	R	PSINT	0x0	Pin select interrupt
D04	R	ECP Channel Address	0x0	Channel address update detect interrupt
D03:02	N/A	Reserved	N/A	N/A
D01	R	NSDI	0x0	Negotiation start detect interrupt
D00	R	TSDI	0x0	Transfer start detect interrupt

**Table 428: sti – Interrupt Status register**

## Pin Interrupt Mask register

**Address: 9040 0134**

The Pin Interrupt Mask register enables IEEE 1284 pin interrupts.



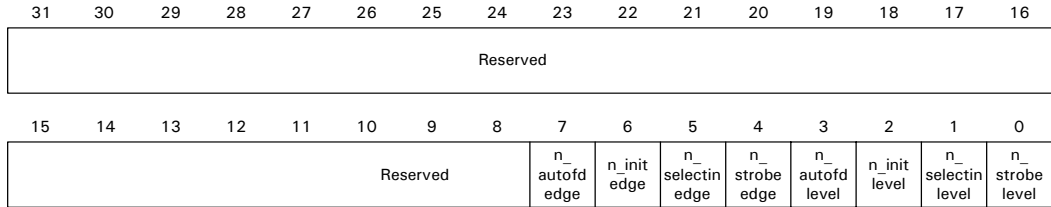
Bits	Access	Mnemonic	Reset	Description
D31:04	N/A	Reserved	0x0	N/A
D03	R/W	n_autofd edge detect	0x0	0 Disable 1 Enable
D02	R/W	n_init edge detect	0x0	
D01	R/W	n_selectin edge detect	0x0	
D00	R/W	n_strobe edge detect	0x0	

**Table 429: msk – Pin Interrupt Mask register**

## Pin Interrupt Control register

Address: 9040 0138

The Pin Interrupt Control register configures IEEE 1284 pin interrupt edge levels.



### Register bit assignment

Bits	Access	Mnemonic	Reset	Description
D31:08	R	Reserved	0x0	N/A
D07	R/W	n_ autofd edge detect	0x0	Must be set to 1 (rising edge)
D06	R/W	n_ init edge detect	0x0	
D05	R/W	n_ selectin edge detect	0x0	
D04	R/W	n_ strobe edge detect	0x0	
D03	R/W	n_ autofd level	0x0	0 Low level
D02	R/W	n_ init level	0x0	1 High level
D01	R/W	n_ selectin level	0x0	
D00	R/W	n_ strobe level	0x0	

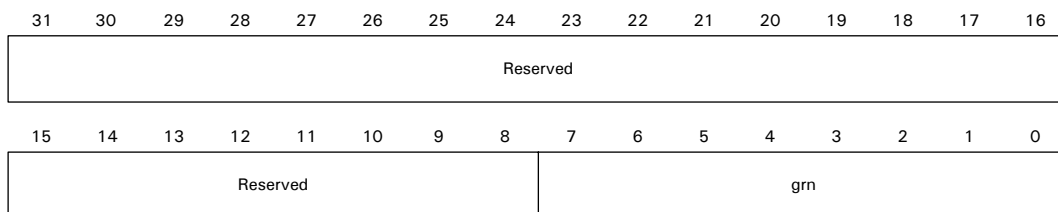
**Table 430: pit — Pin Interrupt Control register**

## Granularity Count register

**Address: 9040 0168**

The Granularity Count register controls the value of the granularity counter for automatic processing modes.

**Note:** According to the IEEE 1284 standards spec, the peripheral has a  $T_p$  (500ns) minimum setup pulse width for some signals. If, for example, the BBus is set to run at 50 MHz (20ns clock period), the Granularity Count register should be set to 25 (0x19) [500ns / 20ns].



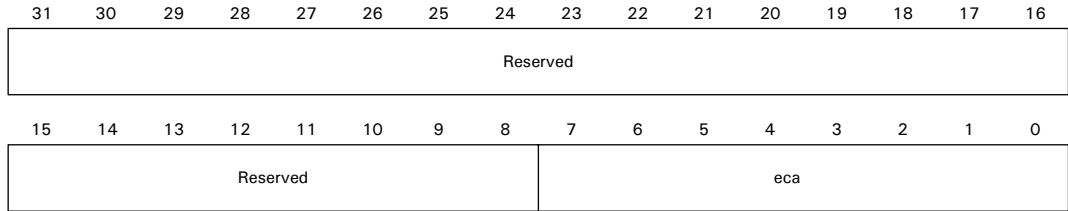
Bits	Access	Mnemonic	Reset	Description
D31:08	R	Reserved	0x0	N/A
D07:00	R/W	grn	0x0	<b>Granularity counter</b> Determines the number of BBus clock periods between peripheral signal changes on the IEEE 1284 bus.

**Table 431: grn – Granularity Count register**

## Forward Address register

**Address: 9040 0174**

The Forward Address register is updated when a channel address command is received during a forward ECP transfer.



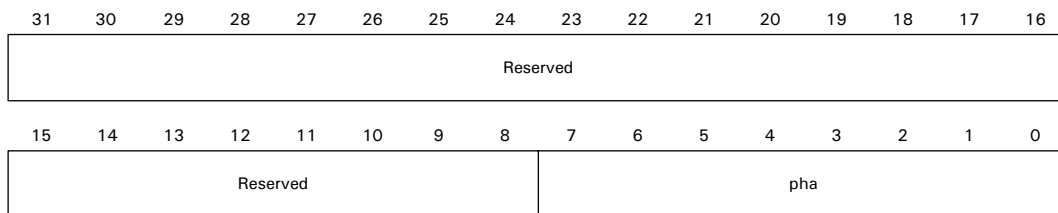
### *Register bit assignment*

Bits	Access	Mnemonic	Reset	Description
D31:08	R	Reserved	0	N/A
D07:00	R	eca	0	Forward address.

***Table 432: eca – Forward Address register***

## Core Phase (IEEE1284) register

Address: 9040 0178



### Register bit assignment

Bits	Access	Mnemonic	Reset	Description
D31:08	R	Reserved	0x0	N/A
D07:00	R	pha	0x0	0x00 spp forward idle 0x01 spp forward data transfer 0x0f spp reset 0x14 negotiate phase 0x18 terminate phase 0x24 nibble/byte reverse idle 0x26 nibble/byte reverse data transfer (see <b>Warning</b> below) 0x28 nibble/byte host busy data not available 0x2C nibble/byte host busy data available 0x2E nibble/byte host interrupt 0x30 ecp forward idle 0x31 ecp forward data transfer 0x34 ecp reverse idle 0x36 ecp reverse data transfer 0x38 ecp host recovery 0x3C ecp reverse to forward phase transition 0x3E ecp forward to reverse phase transition 0x3F ecp setup phase

**Table 433: Core Phase register**



**Warning:** The NS9750B-A1 cannot proceed to the Host Busy Data Available protocol state directly from negotiation state. If the host software supports the 1284 protocol reverse idle and interrupt host states (events 7, 18 - 20), the impact is a one-time loss of approximately 2,000ns at the beginning of data transfer. If the host does not support these states, however, the NS9750B-A1 will be unable to transmit data in nibble or byte mode. Note that there is no impact for a host that fully implements IEEE 1284.



---

# *USB Controller Module*

---

## C H A P T E R 1 6

**U**SB 2.0 provides a standard “plug-and-play” interface for desktop communications at low to moderate speeds. The USB module in NS9750B-A1 supports both full-speed (12Mbps) and low-speed (1.5 Mbps) operation.

## Overview

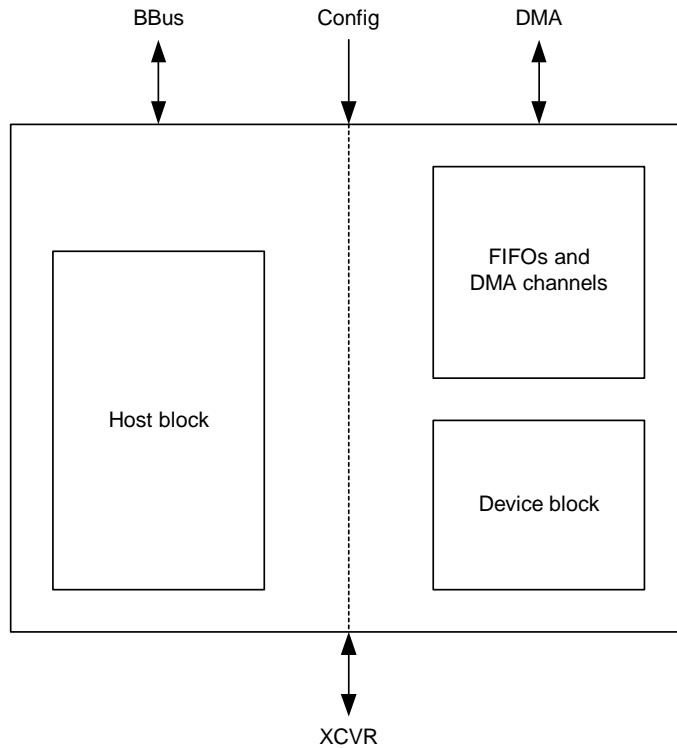
USB consists of point-to-point connections between one host and any number of hubs and devices; the number of hubs and devices combined cannot exceed 127. Point-to-point connections are established between a *downstream* port and an *upstream* port, as shown:

Host/hub/device	Description
Host	<ul style="list-style-type: none"> <li>■ Has one downstream port</li> <li>■ If has multiple downstream ports, constitutes multiple <i>networks</i></li> </ul>
Hub	<ul style="list-style-type: none"> <li>■ Has one upstream port and multiple downstream ports</li> <li>■ Connects to devices or other hubs using downstream ports</li> <li>■ Connects to hosts or other hubs using upstream ports</li> </ul>
Device	<ul style="list-style-type: none"> <li>■ Has one upstream port</li> <li>■ Connects to hubs or hosts</li> </ul>

## USB module architecture

The USB module is comprised of a separate host block and device block (see Figure 104). You can enable the device block or the host block – but never both at the same time.

The device block provides the resources for 11 logical endpoints that can be reconfigured by the device driver. The device block includes a DMA function to preload data for *in* endpoints, stuff data for *out* endpoints into system memory, and stuff data for some packets into system memory.



**Figure 104: USB module architecture**

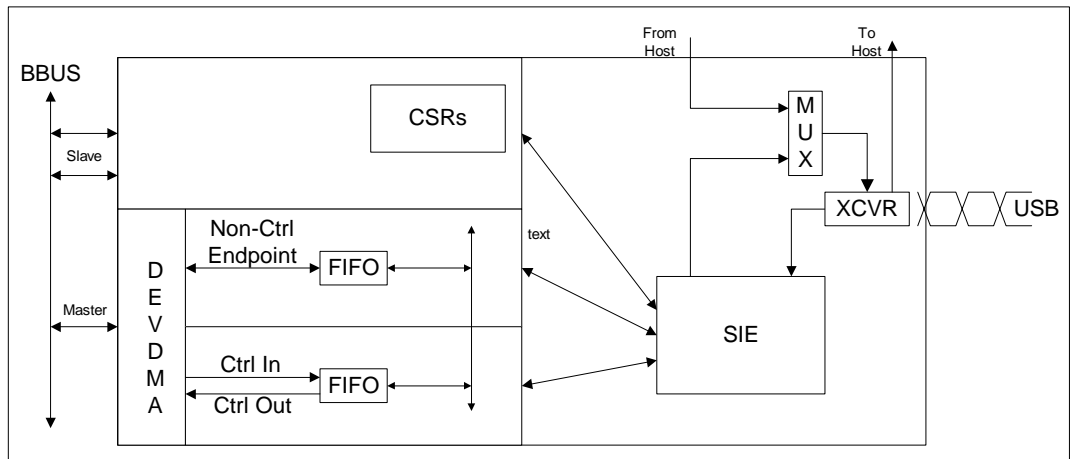
The device block handles most packets that contain control and/or configuration information requiring device driver interaction to maintain only the DMA descriptor lists. The device block provides the appropriate handshake responses to USB. Control commands that require a response require the device driver to prepare a response based on a unique identifier supplied by the device block. Control commands not handled by the device block require the device driver to inspect the data provided by the setup phase of the packet, construct the required response, and initiate the DMA of the response data to the device block. The initial “try” of such commands typically is greeted with a `NAK` due to the lack of an available response. Later retries eventually result in the transmission of the response. Packets that contain data or require data transfer are handled by a multi-channel DMA function in the device block. Each pipe is associated with a specific DMA channel. If the DMA channel for a given pipe has not

been configured or updated, or otherwise is not ready to send or receive the required data, the device block issues NAKs to the USB.

The host block supports the Open Host Controller Interface (OHCI) interface model for USB communications. The host block provides the registers and BBus mastering capability to traverse transaction lists in system memory per the OHCI interface, as well as transferring the in/out data to and from system memory.

## USB device block

Figure 105 shows the architecture of the USB device block:



**Figure 105: USB device block**

### Control and status

The control and status for the USB device block is provided through the slave interface. The device block contains the registers used to program each of the 11 logical endpoints and the five configurations.

## Packet and data flow

The device block responds to packets initiated by the host. There are 16 DMA channels in this block. DMA channels 1 and 2 move data to and from system memory for control transfers for logical endpoint 0. DMA channels 3 through 12 move data for logical endpoints 1 through 10, respectively. DMA channels 13 through 16 are not used in the USB module.

Data for each logical endpoint travels through a four-word FIFO. Logic included with the FIFOs interface the Master I/F to the DMA channels. The serial interface engine (SIE) performs the tasks required to receive and send packets to and from a USB host.

The device driver writes the endpoint descriptor, configuration identifier register, string identifiers, DMA parameters, and the direction of data transmission for logical endpoints 1-10. From that point, the device driver monitors packet reception/transmission success, and maintains the DMA descriptor lists. DMA Channel 1 DMA descriptors are *incoming*; that is, they move data from USB to memory. DMA channel 2 DMA descriptors are *outgoing*; that is, they move data from memory to the USB. The remainder of the DMA descriptors must follow the direction of data flow for the corresponding logical endpoint, which is also specified in the control/status register for the channel.

When a packet is received, a DMA descriptor must be available to move the required data; otherwise, the packet fails. If a descriptor remains unavailable, the FIFOs will be exhausted and an underrun or overflow condition occurs. Bits in the corresponding FIFO Status register are set. DMA channels can be used to signal a DMA with no descriptors available.

### ***Control in packets***

*Control in packets* require device driver intervention. An “identifier” is stored in the status field of a retired DMA descriptor of DMA channel 1. The device driver constructs a response and moves the response from system memory to the USB with DMA channel 2. The USB response to the initial reception of the control in packet is to store the identifier, then NAK the packet; this causes the host to retry the packet. If the outgoing data has been moved to the USB, the data is output upon retry. Once a control in packet has been received, all control in packets are NAK'd, and their identifiers are not stored. The first control in packet received following the successful transmission of data for the previous “pending” packet becomes the new “pending” packet.

## Logical and physical endpoints

Each alternate of each interface of each configuration can use as many as 11 logical endpoints. Physical endpoints in the device block are programmable by software for configuration/interface/alternate number, type, direction, and `MaxPacketSize`. A physical endpoint, then, functions as one logical endpoint in one alternate of one interface of one configuration. The number of physical endpoints required is therefore equal to the total number of logical endpoints in each alternate of each interface of each configuration.

The device block is configured to hold 11 physical endpoints, endpoint 0, and 10 non-control endpoints, with a maximum of 5 interfaces. This allows simultaneous operation of the printer class, still image class, and three instances of the data class. Programming of the physical endpoints and the descriptors provided allow you to reassign any of the physical endpoints to any one of the five interfaces. A “multi-function” fax/printer scanner device can take the place of three instances of the data class if no more than six physical endpoints are required.

## Host block

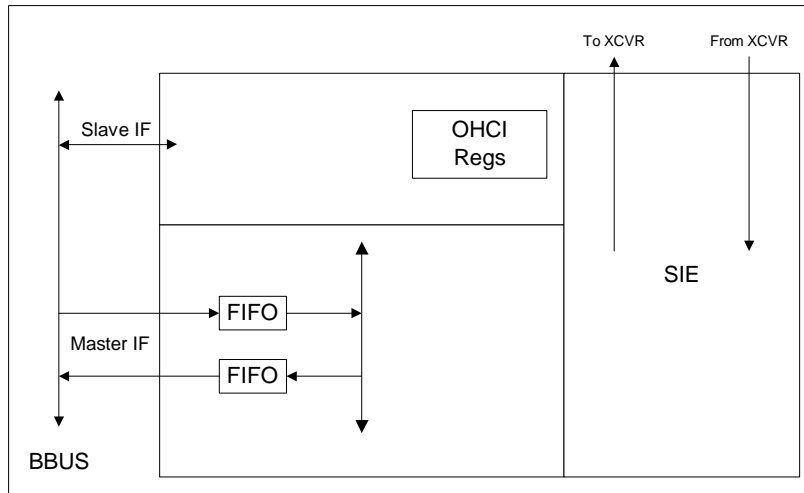
---

The USB host block contains the resources to implement an OHCI host. These resources include a power control signal for USB port power. Figure 106 shows the architecture for the USB host block.

## Control and status

The control and status for the USB host block is provided using the slave interface. The registers support the OHCI specification.





**Figure 106: USB host architecture**

## Packet data flow

The host block initiates all transfers on the USB. Data travels through a four-word FIFO in either direction. The Serial Interface Engine (SIE) performs the tasks required to receive and send packets on the USB.

The host block is the master of the USB. At the highest level, the host maintains a database of the existing network topology, and can reconfigure any associated device.

At the next level, there are four linked lists of endpoint descriptors, each tied to one or more transfer descriptors. The four lists correspond to the four endpoint types that are accessed in a specified priority. The host begins processing these lists each millisecond, after sending the SOF packet. When a given endpoint descriptor is processed, the host generates a packet to move data and the transfer descriptor(s) defines the source or destination of the data in system memory. Interrupts generally are generated as each transfer descriptor is retired.

The core is connected with a master interface on the BBus to move incoming or outgoing data to system memory. Based on expected timing of four microseconds for bus turnaround, the four-word FIFOs included in the core prevent underrun and/or overrun occurrences. Bursting is supported to minimize the bus bandwidth that is

consumed. Burst transfers move a maximum of 8 bytes in long word transactions. FIFO content from more than one transfer descriptor is broken into separate memory operations.

## USB device endpoint

Any USB device requires a bidirectional control endpoint located at endpoint #0. The data FIFOs in the USB device application logic are unidirectional, so two data FIFOs are used to create a single bidirectional endpoint. FIFO #1 handles the USB-OUT packets and FIFO #2 handles the USB-IN packets. Table 434 describes the fields in the FIFO Status and Control registers that *must be set* in order for the bidirectional control endpoint to operate. The remaining Control register fields are application-specific.

FIFO	Mnemonic	Value	Description
1	TYPE	00	Control endpoint
1	DIR	0	USB-OUT direction
2	TYPE	00	Control endpoint
2	DIR	1	USB-IN direction

**Table 434: Control endpoint register requirements**

## Transmission error handling

USB protocol supports the error-free transmission of packets for bulk and interrupt endpoints. The USB device application logic contains some control structures to help the software with this task. Transmission errors are defined as bit-stuffing errors or CRC check errors.

## Handling USB-IN packet errors

USB-IN packet errors are sent from the USB device to the USB host. The USB host either responds with an ACK packet to indicate successful transmission or does not respond at all to indicate that there was an error in transmission.

These are the steps that must be taken to retransmit the packet in error:

- 1 Determine that the error has occurred through an interrupt. The hardware places the endpoint FIFO into reset state and flushes the contents.
- 2 Determine which endpoint is involved, using the FIFO Status registers.
- 3 Read the valid packets-transmitted-count from the Packet Control register and use it to compute a new buffer descriptor source address and buffer length. Update the current buffer descriptor in system memory. The current DMA buffer descriptor can be determined by reading the index field in the DMA Control register (see "DMA Control register" on page 522).
- 4 Write a 1 to the BDR (buffer descriptor refetch) and CE (channel enable) fields in the DMA Control register to force a refetch of the buffer descriptor when the channel next wins arbitration.
- 5 Take the USB device endpoint FIFO out of reset. At this point, the DMA controller will refetch the buffer descriptor as well as the packet in error and all remaining data in the DMA buffer.

## Handling USB-OUT packet errors

USB-OUT packets are sent from the USB host to the USB device. The USB device either responds with an ACK packet to indicate successful transmission or does not respond at all to indicate that there was an error in transmission. If there was an error, the current DMA buffer is closed and the DMA buffer descriptor status field indicates that an error has occurred. Through this status information, software knows to discard the last packet in the buffer, as the USB host will retransmit the packet in error. The DMA controller fetches the next buffer descriptor, and the retransmitted packet will be the first packet in the new DMA data buffer.

## USB block registers

The USB module configuration registers are located at base address 9010\_0000. Table 435 provides the address register map for the USB “modules” within the USB block.

All configuration registers must be accessed as 32-bit words and as single accesses only. Bursting is not allowed.

Address range	Register space (module)
0x90100000–0x90100FFF	USB Global Control and Status
0x90101000–0x90101FFF	USB Host Block
0x90102000–0x90102FFF	USB Device Block
0x90103000–0x90103FFF	USB Device Endpoint FIFOs
0x90110000–0x9011FFFF	USB Device DMA (see the BBus DMA Controller chapter for details about these registers)

**Table 435: USB register address map**

## USB Global registers

Table 436 provides the addresses for the USB Global registers.

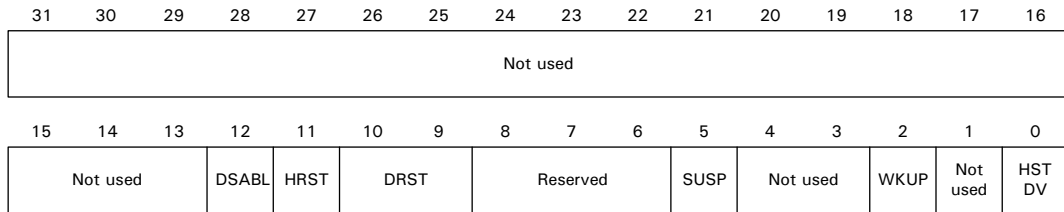
Address	Register
9010 0000	Global Control/Status register
9010 0004	Device Control/Status register
9010 000C	Global Interrupt Enable
9010 0010	Global Interrupt Status
9010 0014	Device IP Programming Control/Status

**Table 436: USB Global registers address map**

## Global Control and Status register

**Address: 9010 0000**

The Global Control and Status register contains all USB global and status information. The USB can operate as a device or host, but cannot operate as both simultaneously unless used in *feedback mode*. Feedback mode is useful for development and testing only. The inactive block (host or device) is held in reset.



### Register bit assignment

Bits	Access	Mnemonic	Reset	Description
D31:13	N/A	Not used	0x00000	Always read as 0.
D12	R	DISABLE (DSABL)	0	<b>Disable</b> 0 Indicates that USB is enabled 1 Indicates that USB is disable Indicates whether USB is disabled or enabled.
D11	R	HRST	1	<b>Host reset</b> 0 Indicates that the host block is enabled 1 Indicates that the host block is in reset Provides the host block reset status.
D10:09	R	DRST	11	<b>Device reset</b> 00 Indicates that the device block is enabled 01 Indicates that the device block is in reset Provides the device block reset status.
D08:06	N/A	Reserved	N/A	N/A

**Table 437: Global Control and Status register**

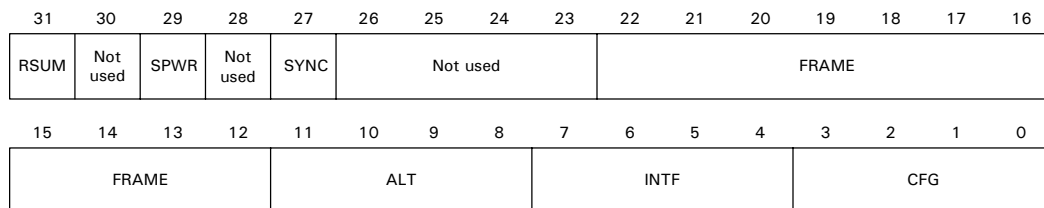
Bits	Access	Mnemonic	Reset	Description
D05	R	SUSP	0	<b>Suspend</b> 0 The USB device is not in a suspended state 1 The USB device is in a suspended state Indicates whether the USB device is in a suspended state.
D04:03	N/A	Not used	0	Always write a 0.
D02	R/W	WKUP	0	<b>Wakeup</b> Value depends on the value written to the HST_DEV field (bit 0 in this register). <ul style="list-style-type: none"> <li>■ When the NS9750B-A1 is in device mode, the device driver can write a 1 to this field to enable remote wakeup.</li> <li>■ When the NS9750B-A1 is in host mode, this field is ignored.</li> </ul>
D01	R	Not used	1	Always read as 1.
D00	R/W	HSTDV	1	<b>Host/device (HST_DEV)</b> 0 USB host mode 1 USB device mode Indicates the mode of the USB controller.

**Table 437: Global Control and Status register**

### Device Control and Status register

**Address: 9010 0004**

The Device Control and Status register contains the USB device-block-specific control and status information.



**Register bit assignment**

Bits	Access	Mnemonic	Reset	Description
D31	R/W	RESUME (RSME)	0	<b>Resume</b> Set to 1 by the device driver to initiate a resume sequence. This field is cleared to a 0 to end a resume sequence.
D30	N/A	Not used	0	Always read as 0.
D29	R/W	SPWR	0	<b>Self-powered (SELF_PWR)</b> This field should always be written as 1, since the NS9750B-A1 is always self-powered.
D28	N/A	Not used	0	Always write to 1.
D27	R/W	SYNC	0	<b>SYNC_FRAME support</b> Indicates whether the device block supports the SYNC_FRAME packet. 0 SYNC_FRAME packet is not supported 1 SYNC_FRAME packet is supported
D26:23	N/A	Not used	0	Always read as 0.
D22:12	R	FRAME	0x000	<b>Frame number</b> Contains the current frame number. <b>Note:</b> This field is used for diagnostic purposes only.
D11:08	R	ALT	0x0	<b>Alternate value</b> Contains the current alternate value for the device block from a SET INTERFACE packet. <b>Note:</b> This field is used for diagnostic purposes only.
D07:04	R	INTF	0x0	<b>Interface value</b> Contains the current interface value for the device block from a SET INTERFACE packet. <b>Note:</b> This field is used for diagnostic purposes only.

**Table 438: Device Control and Status register**

Bits	Access	Mnemonic	Reset	Description
D03:00	R	CFG	0x0	<p><b>Configuration value</b>                      Contains the current configuration value for the device block from a SET CONFIGURATION packet.</p> <p><b>Note:</b> This field is used for diagnostic purposes only.</p>

**Table 438: Device Control and Status register**

### Global Interrupt Enable register

**Address: 9010 000C**

The Global Interrupt Enable register contains the global interrupt enable information. *All interrupts are enabled by writing a 1 and disabled by writing a 0.*

31	30	29	28	27	26	25	24	23	22	21	20	19	18	17	16
GLB_EN	Not used			GBL_DMA	Not used	DMA 12	DMA 11	DMA 10	DMA 9	DMA 8	DMA 7	DMA 6	DMA 5	DMA 4	DMA 3
15	14	13	12	11	10	9	8	7	6	5	4	3	2	1	0
DMA 2	DMA 1	Not used	FIFO	URST	SOF	SSPND	SET INTF	SET CFG	WAKE UP	Not used			OHCI_IRQ	Not used	

### Register bit assignment

Bits	Access	Mnemonic	Reset	Description
D31	R/W	GBL_EN	0	<p><b>Global interrupt enable</b>                      Enables all interrupts.                      For normal operation, this field should be written to 1.</p>
D30:28	R/W	Not used	0	Always write to 0.
D27	R/W	GBL_DMA	0	<p><b>Global DMA interrupt enable</b>                      Enables all DMA-generated interrupts.                      For normal operation, this field should be written to 1.</p>

**Table 439: Global Interrupt Enable register**



Bits	Access	Mnemonic	Reset	Description
D26	R/W	Not used	0	Always write to 0.
D25	R/W	DMA12	0	DMA channel 12 interrupt
D24	R/W	DMA11	0	DMA channel 11 interrupt
D23	R/W	DMA10	0	DMA channel 10 interrupt
D22	R/W	DMA9	0	DMA channel 9 interrupt
D21	R/W	DMA8	0	DMA channel 8 interrupt
D20	R/W	DMA7	0	DMA channel 7 interrupt
D19	R/W	DMA6	0	DMA channel 6 interrupt
D18	R/W	DMA5	0	DMA channel 5 interrupt
D17	R/W	DMA4	0	DMA channel 4 interrupt
D16	R/W	DMA3	0	DMA channel 3 interrupt
D15	R/W	DMA2	0	DMA channel 2 interrupt
D14	R/W	DMA1	0	DMA channel 1 interrupt
D13	R/W	Not used	0	Always write to 0.
D12	R/W	FIFO	0	Generate an interrupt when any FIFO interrupt Status field is set and the corresponding interrupt is enabled using the FIFO Interrupt Enable register.
D11	R/W	URST	0	Generate an interrupt when the NS9750B-A1 is in device mode and receives an interrupt from the host.
D10	R/W	SOF	0	Generate an interrupt when the NS9750B-A1 is in device mode and receives an SOF (start of frame) packet.
D09	R/W	SUSPEND (SSPND)	0	Generate an interrupt when the SUSPEND (SUSP) field in the Global Interrupt Status register (see page 714) is asserted.
D08	R/W	SETINTF	0	Generate an interrupt when the SETINTF field in the Global Interrupt Status register (see page 714) is asserted.

**Table 439: Global Interrupt Enable register**

Bits	Access	Mnemonic	Reset	Description
D07	R/W	SETCFG	0	Generate an interrupt when the SETCFG in the Global Interrupt Status register (see page 714) is asserted.
D06	R/W	WAKEUP	0	Generate an interrupt when the WAKEUP field in the Global Interrupt Status register (see page 714) is asserted.
D05:02	N/A	Not used	0	Always write to 0.
D01	R/W	OHCI_IRQ	0	Generate an interrupt when the OHCI_IRQ field in the Global Interrupt Status register (see page 714) is asserted.
D00	N/A	Not used	N/A	Always write to 0.

**Table 439: Global Interrupt Enable register**

### Global Interrupt Status register

**Address: 9010 0010**

The Global Interrupt Status register contains the global interrupt status information. *All status bits are active high (1) and all interrupts that are serviced here are cleared by writing a 1 to the appropriate field.*

For diagnostics, each bit serviced here can also be set to 1 by writing a 1 when the bit is set to 0.

**Note:** The DMA interrupts must be serviced in the USB DMA device block. The FIFO interrupts must be serviced in the FIFO Interrupt Status register.

31	30	29	28	27	26	25	24	23	22	21	20	19	18	17	16
Not used	Rsvd	Not used		GBL_DMA	Not used	DMA 12	DMA 11	DMA 10	DMA 9	DMA 8	DMA 7	DMA 6	DMA 5	DMA 4	DMA 3
15	14	13	12	11	10	9	8	7	6	5	4	3	2	1	0
DMA 2	DMA 1	Rsvd	FIFO	URST	SOF	SSPND	SET INTF	SET CFG	WAKE UP	Reserved			OHCI_IRQ	Rsvd	

**Register bit assignment**

Bits	Access	Mnemonic	Reset	Description
D31	N/A	Not used	0	Always read as 0.
D30	N/A	Reserved	N/A	N/A
D29:28	N/A	Not used	0	Always read as 00.
D27	R	GBL_DMA	0	Bit-wise logical OR of the DMA# fields.
D26	R	Not used	N/A	N/A
D25	R	DMA12	0	DMA channel 12 interrupt. Service in the USB DMA block.
D24	R	DMA11	0	DMA channel 11 interrupt. Service in the USB DMA block.
D23	R	DMA10	0	DMA channel 10 interrupt. Service in the USB DMA block.
D22	R	DMA9	0	DMA channel 9 interrupt. Service in the USB DMA block.
D21	R	DMA8	0	DMA channel 8 interrupt. Service in the USB DMA block.
D20	R	DMA7	0	DMA channel 7 interrupt. Service in the USB DMA block.
D19	R	DMA6	0	DMA channel 6 interrupt. Service in the USB DMA block.
D18	R	DMA5	0	DMA channel 5 interrupt. Service in the USB DMA block.
D17	R	DMA4	0	DMA channel 4 interrupt. Service in the USB DMA block.
D16	R	DMA3	0	DMA channel 3 interrupt. Service in the USB DMA block.
D15	R	DMA2	0	DMA channel 2 interrupt. Service in the USB DMA block.
D14	R	DMA1	0	DMA channel 1 interrupt. Service in the USB DMA block.
D13	N/A	Reserved	N/A	N/A

**Table 440: Global Interrupt Status register**

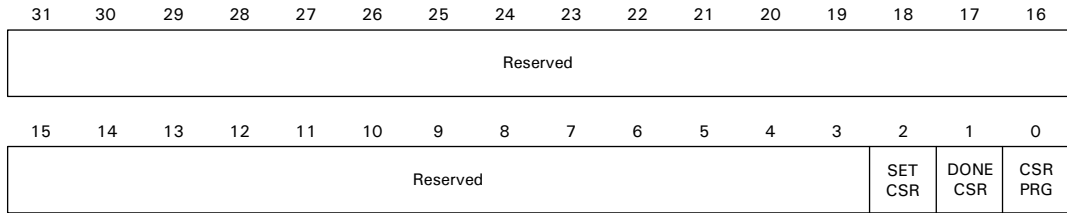
Bits	Access	Mnemonic	Reset	Description
D12	R	FIFO	0	Bit-wise logical OR of the FIFO interrupt status fields.
D11	RW1TC	URST	0	Asserted when the NS9750B-A1 is in device mode and receives an interrupt from the host.
D10	RW1TC	SOF	0	Asserted when the NS9750B-A1 is in device mode and receives an SOF (start of frame) packet.
D09	RW1TC	SUSPEND SSPND	0	<b>Suspend</b> Asserted when either the device or the host has entered the suspend state.
D08	RW1TC	SETINTF	0	<b>Set interface</b> Asserted when the USB is configured for device operation and a set interface packet is received.
D07	RW1TC	SETCFG	0	<b>Set configuration</b> Asserted when the USB is configured for device operation and a set configuration packet is received.
D06	RW1TC	WAKEUP	0	<b>Wakeup</b> Asserted when the USB is configured for host operation and the NS9750B-A1 moves from the suspend state to the resume state.
D05:02	N/A	Reserved	N/A	<b>N/A</b>
D01	RW1TC	OHCI_IRQ	0	<b>OHCI_IRQ</b> Asserted when the USB is configured for host operation and the OHCI asserts an interrupt.
D00	N/A	Reserved	N/A	N/A

**Table 440: Global Interrupt Status register**

## Device IP Programming Control/Status register

**Address: 9010 0014**

The Device IP Programming Control/Status register contains the USB device CSR dynamic programming control and status information. The register allows you to reconfigure the USB device when a SET\_CFG or SET\_INTF packet is received from the USB host.



**Register bit assignment**

Bits	Access	Mnemonic	Reset	Description
D31:03	R	Not used	0x00000000	This field is always read back as 0x00000000.
D02	R	SETCSR	0	<b>CSR programming start</b> Indicates when software can safely start programming the registers. Must be set to 1 before programming can begin.
D01	R/W	DONECSR	0	<b>CSR programming done</b> Indicates to the device IP that software has finished programming the CSRs. A value of 1 indicates that software is finished.
D00	R/W	CSRPRG	0	<b>CSR dynamic programming support</b> Enables dynamic programming support in the USB device IP. Program this field on powerup, then leave it unchanged. Write a 1 to enable this feature.

**Table 441: Device IP Programming Control/Status register**

## USB host block registers

The USB Host Block registers are for the host controller defined in the Open HCI specification for USB. All references to *HC* refer to the USB host block in the NS9750B-A1.

### Reserved bits

The Host Controller Driver (HCD) should always preserve the value(s) of the reserved field. When a R/W register is modified, the HCD should first read the register, modify the appropriate bits, then write the register with the reserved bits still containing the read value. As an alternative, the HCD can maintain an in-memory copy of previously written values that can be modified and then written to the Host Controller (HC) register. When a write to set/clear a register is written, bits written to reserved fields should be 0.

### USB host block register address map

Table 442 provides the addresses of the USB host block registers.

Address	Register
9010 1000	HcRevision register
9010 1004	HcControl register
9010 1008	HcCommandStatus register
9010 100C	HcInterrupt Status register
9010 1010	HcInterruptEnable register
9010 1014	HcInterruptDisable register
9010 1018	HcHCCA (Host Controller Communications Area) register
9010 101C	HcPeriodCurrentED (Endpoint Descriptor) register
9010 1020	HcControlHeadED register
9010 1024	HcControlCurrentED register
9010 1028	HcBulkHeadED register

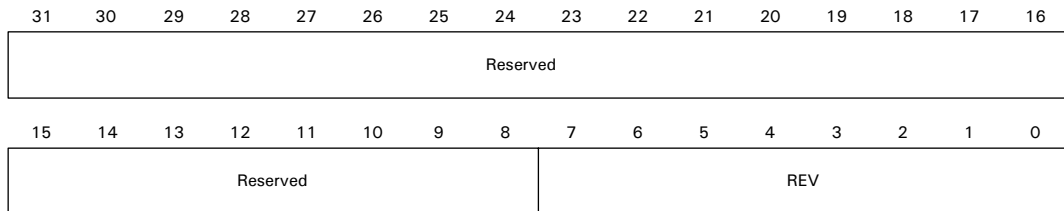
**Table 442: USB Host Block registers address map**

Address	Register
9010 102C	HcBulkCurrentED register
9010 1030	HcDoneHead register
9010 1034	HcFmInterval (Fm = Frame)
9010 1038	HcFmRemaining register
9010 103C	HcFmNumber register
9010 1040	HcPeriodicStart register
9010 1044	HcLSThreshold register
9010 1048	HcRhDescriptorA register (Rh = Root hub)
9010 104C	HcRhDescriptorB register
9010 1050	HcRhStatus register
9010 1054	HcRhPortStatus[1] register

**Table 442: USB Host Block registers address map**

### HcRevision register

**Address: 9010 1000**



### Register bit assignment

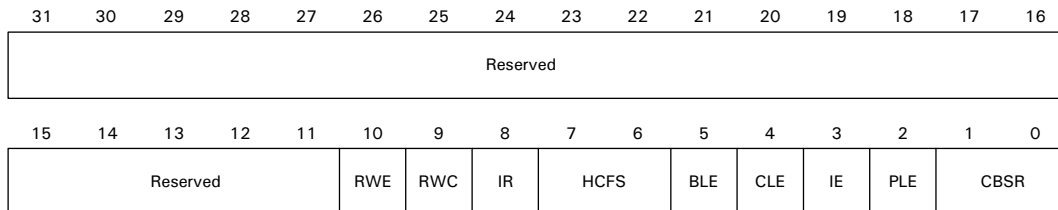
Bits	Access	Mnemonic	Reset	Description
D31:08	N/A	Reserved	N/A	N/A
D07:00	R	REV	10h	Version of the OHCI specification being used.

**Table 443: HcRevision register**

## HcControl register

**Address: 9010 1004**

The HcControl register defines the operating modes for the host controller. Most of the fields in this register are modified only by the host controller driver, with the exception of the HostControllerFunctionalState and RemoteWakeupConnected fields.



### Register bit assignment

Bits	Access	Mnemonic	Reset	Description
D31:11	N/A	Reserved	N/A	N/A
D10	R/W	RWE	0b	<p><b>RemoteWakeupEnable</b></p> <p>Enables or disables the remote wakeup feature when upstream resume signaling is found. When this bit is set and the ResumeDetected bit in the HcInterruptStatus register is set, a remote wakeup is signaled to the host system.</p> <p>Setting this bit has no impact on the generation of hardware interrupts.</p>
D09	R/W	RWC	0b	<p><b>RemoteWakeupConnected</b></p> <p>Indicates whether the host controller supports remote wakeup signaling. If remote wakeup is supported and used by the system, it is the system firmware’s responsibility to set this bit during POST.</p> <p>The host controller clears the bit on a hardware reset, but does not alter the bit on a software reset.</p>

**Table 444: HcControl register**



Bits	Access	Mnemonic	Reset	Description
D08	R/W	IR	0b	<p><b>InterruptRouting</b></p> <p>Determines the routing of interrupts generated by events registered in the HcInterruptStatus register.</p> <ul style="list-style-type: none"> <li>■ If clear, all interrupts are routed to the normal host bus interrupt mechanism.</li> <li>■ If set, interrupts are routed to the system management interrupt.</li> </ul> <p>The host controller driver clears this bit on a hardware reset, but does not alter the bit on a software reset. The host controller driver uses this bit as a tag to indicate the ownership of the host controller.</p>
D07:06	R/W	HCFS	00b	<p><b>HostControllerFunctionalState</b></p> <p>(b = binary)</p> <p>00b USBRESET (initial state)</p> <p>01b USBRESUME</p> <p>10b USBOPERATIONAL</p> <p>11b USBSUSPEND</p> <p>A transition to USBOPERATIONAL from another state causes SOF generation to begin 1 ms later. The host controller driver can determine whether the host controller has begun sending SOFs by reading the StartofFrame field of the HcInterruptStatus register.</p> <p>The host controller can change this field only when in the USBSUSPEND state. The host controller can move from the USBSUSPEND state to the USBRESUME state after detecting the resume signal from a downstream port.</p> <p>The host controller enters the USBSUSPEND state after a software reset, whereas it enters USBRESET after a hardware reset. A hardware reset also resets the root hub, and asserts subsequent reset signaling to downstream ports.</p>

**Table 444: HcControl register**

Bits	Access	Mnemonic	Reset	Description
D05	R/W	BLE	0b	<p><b>BulkListEnable</b></p> <p>Set to enable processing of the bulk list in the next frame. If cleared by the host controller driver, the bulk list is not processed after the next SOF. The host controller checks this bit whenever it determines to process this list.</p> <p>When disabled, the host controller driver can modify the list. If HcBulkCurrentED is pointing to an ED to be removed, the host controller driver must advance the pointer by updating HcBulkCurrentED before re-enabling processing of the list.</p>
D04	R/W	CLE	0b	<p><b>ControllListEnable</b></p> <p>Set to enable processing the control list in the next frame. If cleared by the host controller driver, the control list is not processed after the next SOF. The host controller must check this bit whenever it wants to process the list.</p> <p>When disabled, the host controller driver can modify the list. If HcControlCurrentED is pointing to an ED to be removed, the host controller driver must advance the pointer by updating HcControlCurrentED before re-enabling processing of the list.</p>
D03	R/W	IE	0b	<p><b>IsochronousEnable</b></p> <p>Enables/disables processing of the isochronous EDs. While processing the periodic list in a frame, the host controller checks the status of this bit when it finds an isochronous ED (F = 1).</p> <ul style="list-style-type: none"> <li>■ If set (enabled), the host controller continues processing the EDs.</li> <li>■ If cleared (disabled), the host controller stops processing of the periodic list (which now contains only isochronous EDs) and begins processing the bulk/control lists.</li> <li>■ Setting this bit is guaranteed to take effect in the next frame — not the current frame.</li> </ul>

**Table 444: HcControl register**

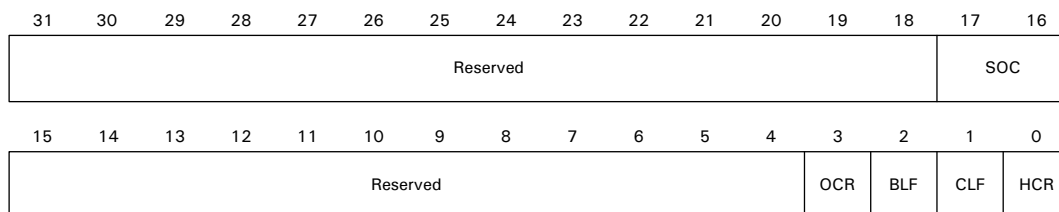
Bits	Access	Mnemonic	Reset	Description										
D02	R/W	PLE	0b	<p><b>PeriodicListEnable</b></p> <p>Set to enable the processing of the periodic list in the next frame. If cleared by the host controller driver, the periodic list is not processed after the next SOF. The host controller must check this bit before it starts processing the list.</p>										
D01:00	R/W	CBSR	00b	<p><b>ControlBulkServiceRatio</b></p> <p>Specifies the service ratio between control and bulk endpoint descriptors (EDs). Before processing any of the nonperiodic lists, the host controller must compare the ratio specified with its internal count on how many nonempty control EDs have been processed, to determine whether to continue serving another control ED or switch to a bulk ED. The internal count is retained when crossing the frame boundary. In the case of a reset, the host controller driver is responsible for restoring this value.</p> <table border="1"> <thead> <tr> <th>CBSR</th> <th># of control EDs over bulk EDs served</th> </tr> </thead> <tbody> <tr> <td>0</td> <td>1 : 1</td> </tr> <tr> <td>1</td> <td>2 : 1</td> </tr> <tr> <td>2</td> <td>3 : 1</td> </tr> <tr> <td>3</td> <td>4 : 1</td> </tr> </tbody> </table>	CBSR	# of control EDs over bulk EDs served	0	1 : 1	1	2 : 1	2	3 : 1	3	4 : 1
CBSR	# of control EDs over bulk EDs served													
0	1 : 1													
1	2 : 1													
2	3 : 1													
3	4 : 1													

**Table 444: HcControl register**

## HcCommandStatus register

**Address: 9010 1008**

The host controller uses the HcCommandStatus register to receive commands issued by the host controller driver, as well as to reflect the current status of the host controller. The HcCommandStatus register appears to the host controller driver as a *write to set* register. The host controller must ensure that bits written as 1 become set in the register while bits written as 0 remain unchanged in the register. The host controller driver can issue multiple distinct commands to the host controller without concern for corrupting previously-issued commands. The host controller driver has normal read access to all bits. The host controller driver has normal read access to all bits.



**Register bit description**

Bits	Access	Mnemonic	Reset	Description
D31:18	N/A	Reserved	N/A	N/A
D17:16	R	SOC	00b	<p><b>SchedulingOverrunCount</b></p> <p>Indicates the number of frames with which the host controller has found a scheduling overrun error. A scheduling overrun error occurs when the periodic list does not complete before EOF. When a scheduling overrun error is found, the host controller increments the counter and sets the Scheduling Overrun field in the HcInterruptStatus register (see "HcInterruptStatus register," beginning on page 724).</p> <p>This field initializes to 00b and wraps around at 11b.</p> <p>This field is incremented on each scheduling overrun error, even if the SchedulingOverrun field in the HcInterruptStatus register has already been set. The host controller driver uses this field to monitor any persistent scheduling problems.</p>
D15:04	N/A	Reserved	N/A	N/A
D03	R/W	OCR	0b	<p><b>OwnershipChangeRequest</b></p> <p>Set by an OS host controller to request a change of control for the host controller. When set, the host controller sets the OwnershipChange field in the HcInterruptStatus register (see "HcInterruptStatus register," beginning on page 724). After the change is made, the OCR bit is cleared and remains so until the next request from OS host controller.</p>

**Table 445: HcCommandStatus register**

Bits	Access	Mnemonic	Reset	Description
D02	R/W	BLF	0b	<p><b>BulkListFilled</b></p> <p>Indicates whether there are any TDs on the bulk list. This bit is set by the host controller driver whenever it adds a TD to an ED in the bulk list.</p> <p>When the host controller begins to process the head of the bulk list, it checks the BLF field. As long as the BLF field is 0, the host controller will not start processing the bulk list. If BLF is 1, the host controller starts processing the bulk list and sets the BLF field to 0.</p> <p>If the host controller finds a TD on the list, it sets BLF to 1, which causes bulk list processing to continue. If no TD is found on the bulk list, and if the host controller driver does not set the BLF field, the BLF value will still be 0 when the host controller completes processing the bulk list; the bulk list processing then stops.</p>
D01	R/W	CLF	0b	<p><b>ControlListFilled</b></p> <p>Indicates whether there are any TDs (task descriptors) on the control list. This bit is set by the host controller driver whenever it adds a TD to an ED in the control list.</p> <p>When the host controller begins to process the head of the control list, it checks the CLF field. As long as CLF is 0, the host controller will not start processing the control list. If CLF is set to 1, the host controller starts processing the control list and sets the CLF field to 0.</p> <p>If the host controller finds a TD on the list, it sets CLF to 1, which causes control list processing to continue. If no TD is found on the control list, and if the host controller does not set the CLF field, the CLF value will still be 0 when the host controller completes processing the control list; control list processing then stops.</p>

**Table 445: HcCommandStatus register**

Bits	Access	Mnemonic	Reset	Description
D00	R/W	HCR	0b	<b>HostControllerReset</b> Set by the host controller driver to initiate a software reset of the host controller. Regardless of the functional state of the host controller, it moves to USBSUSPEND state. This bit is cleared by the host controller on completion of the reset operation.

**Table 445: HcCommandStatus register**

### HcInterruptStatus register

**Address: 9010 100C**

The HcInterruptStatus register provides status on various events that cause hardware interrupts. When an event occurs, the NS9750B-A1 sets the corresponding bit in this register. When a bit is set, a hardware interrupt is generated if the interrupt is enabled in the HcInterruptEnable register (see "HcInterruptEnable register," beginning on page 726) and the MasterInterruptEnable bit (in the HcInterruptEnable register) is set. The host controller driver can clear specific bits in this register by writing a 1 to the bit positions to be cleared, but cannot set any of these bits.

31	30	29	28	27	26	25	24	23	22	21	20	19	18	17	16
Rsvd	OC	Reserved													
15	14	13	12	11	10	9	8	7	6	5	4	3	2	1	0
Reserved									RHSC	FNO	UE	RD	SF	WDH	SO

**Register bit assignment**

Bits	Access	Mnemonic	Reset	Description
D31	N/A	Reserved	N/A	N/A
D30	R/W	OC	0b	<p><b>OwnershipChange</b></p> <p>Set by the host controller when the host controller driver sets the OwnershipChangeRequest field in the HcCommandStatus register (see "HcCommandStatus register," beginning on page 721). This event, when unmasked, always generates a system management interrupt (SMI) immediately.</p> <p>This bit is tied to 0b when the SMI pin is not implemented.</p>
D29:07	N/A	Reserved	N/A	N/A
D06	R/W	RHSC	0b	<p><b>RootHubStatusChange</b></p> <p>Set when the content of the HcRhStatus register (see "HcRhStatus register," beginning on page 747) or any HcRhPortStatus[NumberOfDownstreamPort] register (see "HcRhPortStatus[1] register," beginning on page 750) has changed.</p>
D05	R/W	FNO	0b	<p><b>FrameNumberOverflow</b></p> <p>Set when the most significant bit (MSB), bit 15, of the HcFmNumber (see "HcFmNumber register," beginning on page 740) changes value, from 0 to 1 or 1 to 0, and after HccaFrameNumber has been updated.</p>
D04	R/W	UE	0b	<p><b>UnrecoverableError</b></p> <p>Set when the host controller finds a system error not related to USB. The host controller should not proceed with any processing nor signaling before the system error has been corrected. The host controller driver clears this bit after the host controller has been reset.</p>

**Table 446: HcInterruptStatus register**

Bits	Access	Mnemonic	Reset	Description
D03	R/W	RD	0b	<p><b>ResumeDetected</b></p> <p>Set when the host controller finds that a device on the USB is asserting resume signaling. The transition from no resume signaling to resume signaling causes this bit to be set.</p> <p>This bit is not set when the host controller driver sets the USBRESUME state.</p>
D02	R/W	SF	0b	<p><b>StartofFrame</b></p> <p>Set by the host controller at each start of a frame and after the update of HccaFrameNumber. The host controller generates a SOF token at the same time.</p>
D01	R/W	WDH	0b	<p><b>WritebackDoneHead</b></p> <p>Set immediately after the host controller has written HcDoneHead (see "HcDoneHead register," beginning on page 737) to HccaDoneHead. The host controller driver should clear this bit only after it has saved the content of HccaDoneHead.</p>
D00	R/W	SO	0b	<p><b>SchedulingOverrun</b></p> <p>Set when the USB schedule for the current frame overruns and after the update of HccaFrameNumber. A scheduling overrun also causes the SchedulingOverrunCount in the HcCommandStatus register (see "HcCommandStatus register," beginning on page 721) to be incremented.</p>

**Table 446: HcInterruptStatus register**

## HcInterruptEnable register

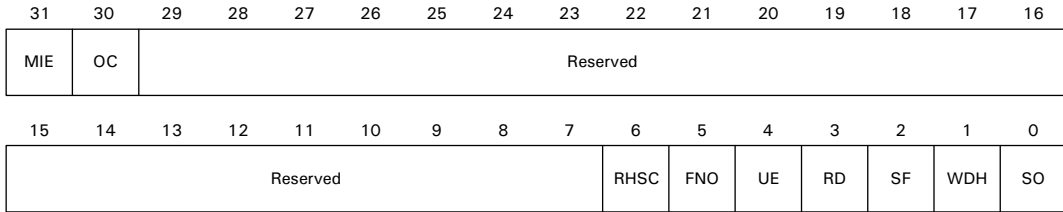
**Address: 9010 1010**

Each enable bit in the HcInterruptEnable register corresponds to an associated interrupt bit in the HcInterrupt Status register (see "HcInterruptStatus register," beginning on page 724). The HcInterruptEnable register controls which events generate a hardware interrupt. When a bit is set in the HcInterruptStatus register **and** the corresponding bit in the HcInterruptEnable register is set **and** the



MasterInterruptEnable bit (D31) in this register), a hardware interrupt is requested on the host bus.

Writing a 1 to a bit in this register sets the corresponding bit; setting a bit to 0 leaves the corresponding bit unchanged. On a read, the current value of this register is returned.



**Register bit assignment**

Bits	Access	Mnemonic	Reset	Description
D31	R/W	MIE	0b	<b>Master interrupt enable</b> 0 Ignored by the host controller 1 Enables interrupt generation due to events specified in the other bits of this register.
D30	R/W	OC	0b	<b>Ownership change</b> 0 Ignore 1 Enable interrupt generation due to ownership change.
D29:07	N/A	Reserved	N/A	N/A
D06	R/W	RHSC	0b	<b>Root hub status change</b> 0 Ignore 1 Enable interrupt generation due to root hub status change.
D05	R/W	FNO	0b	<b>Frame number overflow</b> 0 Ignore 1 Enable interrupt generation due to frame number overflow.

**Table 447: HcInterruptEnable register**

Bits	Access	Mnemonic	Reset	Description
D04	R/W	UE	0b	<b>Unrecoverable error</b> 0 Ignore 1 Enable interrupt generation due to unrecoverable error.
D03	R/W	RD	0b	<b>Resume detect</b> 0 Ignore 1 Enable interrupt generation due to resume detect.
D02	R/W	SF	0b	<b>Start of frame</b> 0 Ignore 1 Enable interrupt generation due to start of frame.
D01	R/W	WDH	0b	<b>HcDoneHead writeback</b> 0 Ignore 1 Enable interrupt generation due to HcDoneHead writeback.
D00	R/W	SO	0b	<b>Scheduling overrun</b> 0 Ignore 1 Enable interrupt generation due to scheduling overrun.

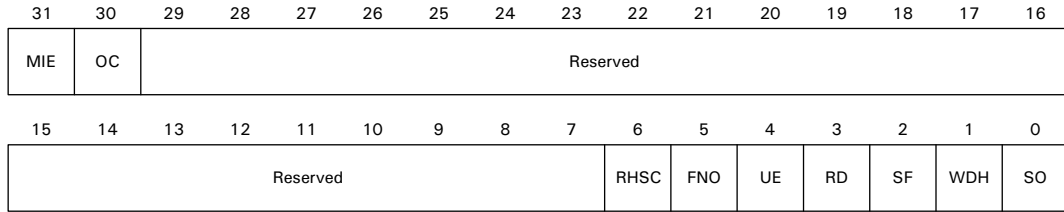
**Table 447: HcInterruptEnable register**

## HcInterruptDisable register

**Address: 9010 1014**

Each disable bit in the HcInterruptDisable register corresponds to an associated interrupt bit in the HcInterruptStatus register (see "HcInterruptStatus register," beginning on page 724). The HcInterruptDisable register works in conjunction with the HcInterruptEnable register (see "HcInterruptEnable register," beginning on page 726). Writing a 1 in the HcInterruptDisable register clears the corresponding bit in the HcInterruptEnable register; writing a 0 to a bit in the HcInterruptDisable register leaves the corresponding bit in the HcInterruptEnable register unchanged.

On a read, the current value of the HcInterruptEnable register is returned.



**Register bit assignment**

Bits	Access	Mnemonic	Reset	Description
D31	R/W	MIE	0b	<p><b>Master interrupt enable</b></p> <p>0 Ignored by the host controller.</p> <p>1 Disables interrupt generation due to events specified in other bits in this register.</p> <p>This field is set after a hardware or software reset.</p>
D30	R/W	OC	0b	<p><b>Ownership change</b></p> <p>0 Ignore</p> <p>1 Disable interrupt generation due to ownership change.</p>
D29:07	N/A	Reserved	N/A	N/A
D06	R/W	RHSC	0b	<p><b>Root hub status change</b></p> <p>0 Ignore</p> <p>1 Disable interrupt generation due to root hub status change.</p>
D05	R/W	FNO	0b	<p><b>Frame number overflow</b></p> <p>0 Ignore</p> <p>1 Disable interrupt generation due to frame number overflow.</p>
D04	R/W	UE	0b	<p><b>Unrecoverable error</b></p> <p>0 Ignore</p> <p>1 Disable interrupt generation due to unrecoverable error.</p>

**Table 448: HcInterruptDisable register**

Bits	Access	Mnemonic	Reset	Description
D03	R/W	RD	0b	<b>Resume detect</b> 0 Ignore 1 Disable interrupt generation due to resume detect.
D02	R/W	SF	0b	<b>Start of frame</b> 0 Ignore 1 Disable interrupt generation due to start of frame.
D01	R/W	WDH	0b	<b>HcDoneHead writeback</b> 0 Ignore 1 Disable interrupt generation due to HcDoneHead writeback.
D00	R/W	SO	0b	<b>Scheduling overrun</b> 0 Ignore 1 Disable interrupt generation due to scheduling overrun.

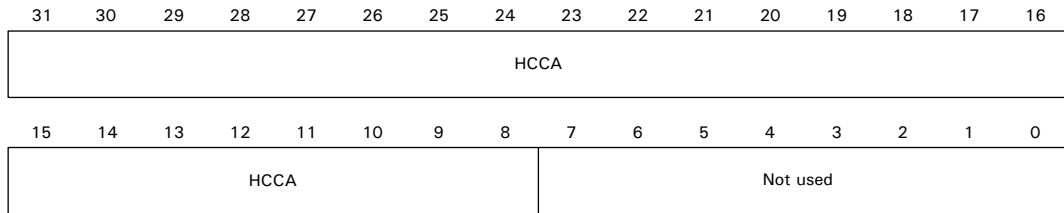
**Table 448: HcInterruptDisable register**

## HcHCCA register

### Address: 9010 1018

The HcHCCA register contains the physical address of the host controller communication area (HCCA), which is a RAM area with a defined format. The host controller driver determines the alignment restrictions by writing all 1s to HcHCCA and reading the content of HcHCCA. The alignment is evaluated by examining the number of zeros in the lower order bits. The minimum alignment is 256 bytes; bits 0 through 7, then, must always return 0 when read.

The host controller communication area holds the control structures and the interrupt table that are accessed by both the host controller and the host controller driver.



**Register bit assignment**

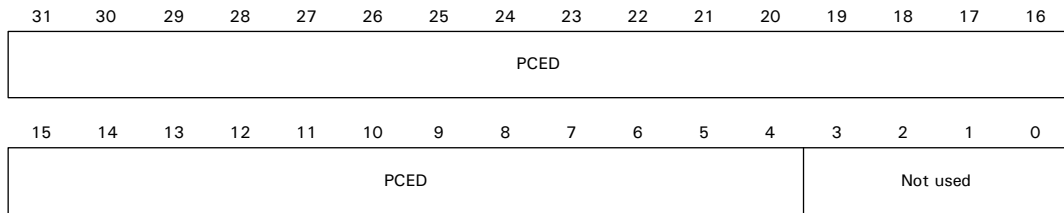
Bits	Access	Mnemonic	Reset	Description
D31:08	R/W	HCCA	0h	Base address of the host controller communication area.
D07:00	R/W	Not used	0	Must be written to 0.

**Table 449: HcHCCA register**

**HcPeriodCurrentED register**

**Address: 9010 101C**

The HcPeriodCurrentED register contains the physical address of the current isochronous or interrupt endpoint descriptor.



**Register bit assignment**

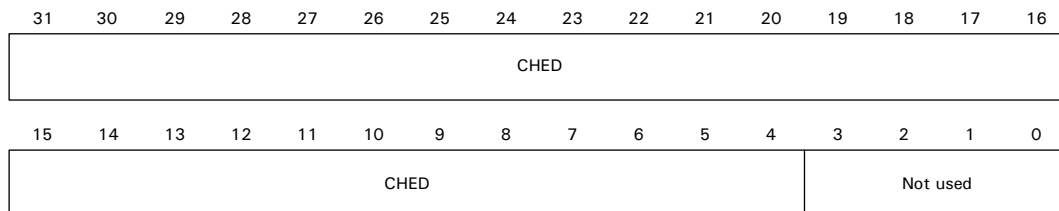
Bits	Access	Mnemonic	Reset	Description
D31:04	R	PCED	0h	<b>PeriodCurrentED</b> Used by the host controller to point to the head of one of the periodic lists that will be processed in the current frame. The content of this register is updated by the host controller after a periodic endpoint has been processed. The host controller driver can read the content to determine which endpoint currently is being processed at the time of the reading.
D03:00	N/A	Not used	0	Must be written to 0.

**Table 450: HcPeriodCurrentED**

**HcControlHeadED register**

**Address: 9010 1020**

The HcHeadControlED register contains the physical address of the first endpoint descriptor of the control list.



**Register bit assignment**

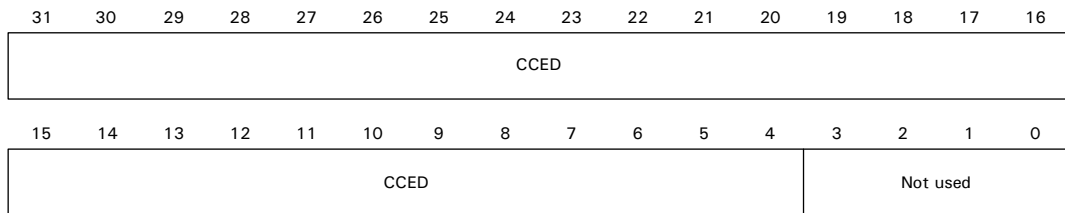
Bits	Access	Mnemonic	Reset	Description
D31:04	R/W	CHED	0h	<b>ControlHeadED</b> The host controller traverses the control list starting with the HcControlHeadED pointer. The content is loaded from the host controller communication area during the host controller initialization.
D03:00	N/A	Not used	0	Must be written to 0.

**Table 451: HcControlHeadED register**

**HcControlCurrentED register**

**Address: 9010 1024**

The HcControlCurrentED register contains the physical address of the control list’s current endpoint descriptor.



**Register bit assignment**

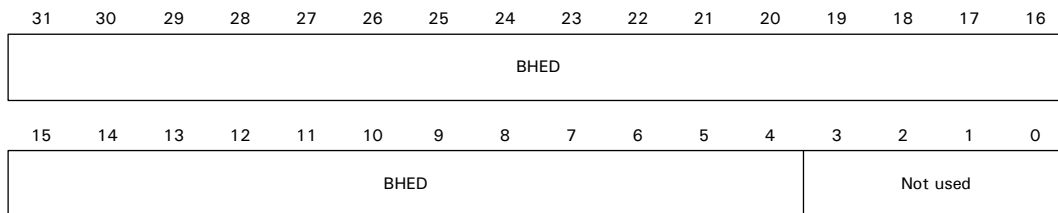
Bits	Access	Mnemonic	Reset	Description
D31:04	R/W	CCED	0h	<p><b>ControlCurrentED</b></p> <p>This pointer is advanced to the next endpoint descriptor after serving the present one. The host controller continues processing the list from where it left off in the last frame. When it reaches the end of the control list, the host controller checks the ControlListFilled field (see "HcCommandStatus register," beginning on page 721). If the ControlListFilled field is set, the host controller copies the content of the HcControlHeadED register to this register and clears the bit. If the ControlListFilled field is not set, the host controller does nothing.</p> <p>The host controller driver is allowed to modify this register only when the ControlListEnable field (see "HcControl register," beginning on page 718) is cleared. When the ControlListEnable field is set, the host controller driver only reads the instantaneous value of this register. Initially, this value is set to zero to indicate the end of the control list.</p>
D03:00	N/A	Not used	0	Must be written to 0.

**Table 452: HcControlCurrentED register**

**HcBulkHeadED register**

**Address: 9010 1028**

The HcBulkHeadED register contains the physical address of the first endpoint descriptor of the bulk list.





**Register bit assignment**

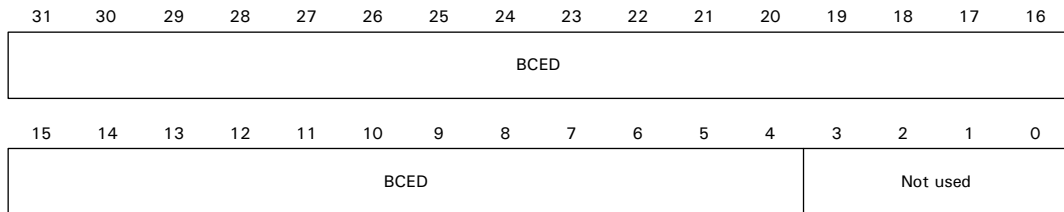
Bits	Access	Mnemonic	Reset	Description
D31:04	R/W	BHED	0h	BulkHeadED The host controller traverses the bulk list starting with the HcBulkHeadED pointer. The content is loaded from the host controller communication area during the host controller initialization.
D03:00	N/A	Not used	0	Must be written to 0.

**Table 453: HcBulkHeadED register**

**HcBulkCurrentED register**

**Address: 9010 102C**

The HcBulkCurrentED register contains the physical address of the bulk list’s current endpoint. As the bulk list will be served in round-robin fashion, the endpoints will be ordered according to their insertion in the list.



**Register bit assignment**

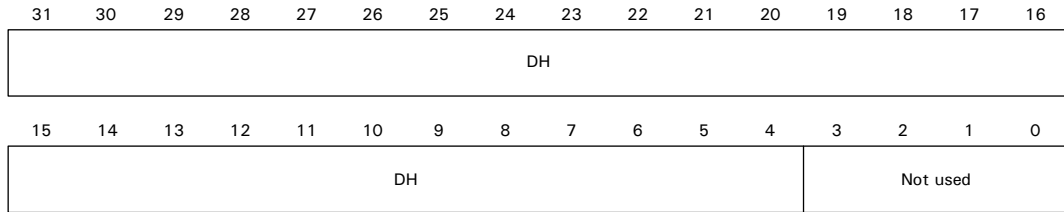
Bits	Access	Mnemonic	Reset	Description
D31:04	R/W	BCED	0h	<p><b>BulkCurrentED</b></p> <p>BulkCurrentED is advanced to the next endpoint descriptor after the host controller has served the present endpoint descriptor. The host controller continues processing the list from where it left off in the last frame. When it reaches the end of the bulk list, the host controller checks the ControllListFilled field (see "HcControl register," beginning on page 718). If ControllListFilled is set, the host controller copies the content of HcBulkHeadED to HcBulkCurrentED and clears the bit. If ControllListFilled is not set, the host controller does nothing.</p> <p>The host controller driver is allowed to modify this register only when the BulkListEnable field (see "HcControl register," beginning on page 718) is cleared. When BulkListEnable is set, the host control driver only reads the instantaneous value of this register. This value initially is set to zero to indicate the end of the bulk list.</p>
D03:00	N/A	Not used	0	Must be written to 0.

**Table 454: HcBulkCurrentED register**

## HcDoneHead register

**Address: 9010 1030**

The HcDoneHead register contains the physical address of the last completed transfer descriptor that was added to the Done queue. In normal operation, the host controller driver should not need to read this register as its content is written periodically to the host controller communication area.



### Register bit assignment

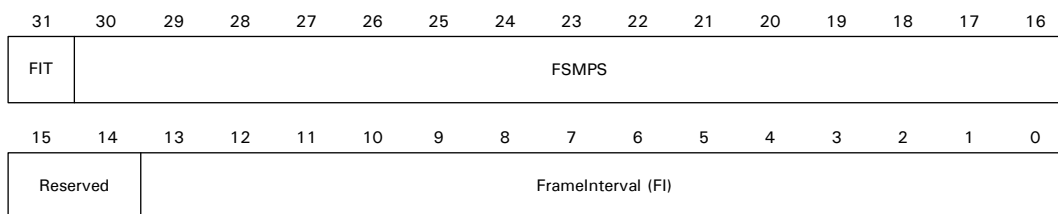
Bits	Access	Mnemonic	Reset	Description
D31:04	R	DH	0h	<p><b>DoneHead</b></p> <p>When a TD is completed, the host controller writes the content of HcDoneHead to the NextTD field of the TD. The host controller then overwrites the content of HcDoneHead with the address of this TD.</p> <p>This value is written to zero whenever the host controller writes the content of this register to the host controller communications area. It also sets the WritebackDoneHead of the HcInterruptStatus register (see "HcInterruptStatus register," beginning on page 724).</p>
D03:00	N/A	Not used	0	Must be written to 0.

**Table 455: HcDoneHead register**

## HcFmInterval register

**Address: 9010 1034**

The HcFmInterval register contains the 14-bit value that indicates the bit time interval in a frame (that is, between two consecutive SOFs), and a 15-bit value indicating the full speed maximum packet size that the host controller can transmit or receive without causing a scheduling overrun. The host controller driver can perform minor adjustment on the FrameInterval by writing a new value over the present one at each SOF. This provides the programmability necessary for the host controller to synchronize with an external clocking resource and to adjust any unknown local clock offset.



### Register bit assignment

Bits	Access	Mnemonic	Reset	Description
D31	R/W	FIT	0b	<b>FrameIntervalToggle</b> The host controller driver toggles this bit whenever it loads a new value to FrameInterval.
D30:16	R/W	FSMPS	0	<b>FSLargestDataPacket</b> Specifies a value that is loaded into the largest data packet counter at the beginning of each frame. The counter value represents the largest amount of data, in bits, that can be sent to received by the host controller in a single transaction, at any given timer, without causing scheduling overrun. The field value is calculated by the host controller driver.
D15:14	N/A	Reserved	N/A	N/A

**Table 456: HcFmInterval register**

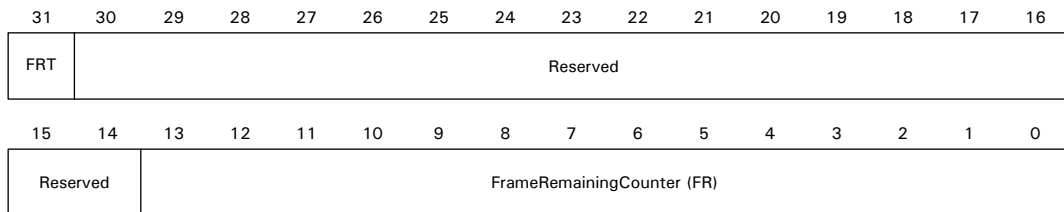
Bits	Access	Mnemonic	Reset	Description
D13:00	R/W	FI	2EDFh	<p><b>FrameInterval</b></p> <p>Specifies the interval between two consecutive SOFs in bit times. The nominal value is 11,999. The host controller driver should store the current value of this field before resetting the host controller using the HostControllerReset field in the HcCommandStatus register (see "HcCommandStatus register," beginning on page 721), as this causes the host controller to reset this field to its nominal value. The host controller driver optionally can restore the stored value when the reset sequence completes.</p>

**Table 456: HcFmInterval register**

### HcFmRemaining register

**Address: 9010 1038**

The HcFmRemaining register is a 14-bit down counter showing the bit time remaining in the current frame.



**Register bit assignment**

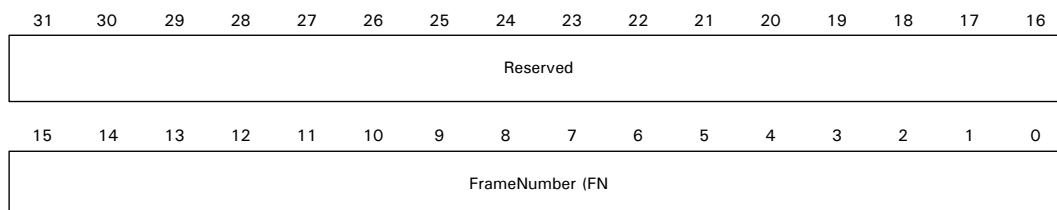
Bits	Access	Mnemonic	Reset	Description
D31	R	FRT	0b	<b>FrameRemainingToggle</b> Loaded from the FrameIntervalToggle field of the HcFmInterval register (see "HcFmInterval register" on page 738) when FrameRemaining (D13:00 in this register) reaches 0. This bit is used by HCD for synchronization between FrameInterval and FrameRemaining.
D30:14	N/A	Reserved	N/A	N/A
D13:00	R	FR	0h	<b>FrameRemaining counter</b> Decrementd at each bit time. When the counter reaches zero, it is reset by loading the FrameInterval value specified in the HcFrameInterval register (see "HcFmInterval register" on page 738) at the next bit time boundary.

**Table 457: HcFmRemaining register**

**HcFmNumber register**

**Address: 9010 103C**

The HcFmNumber register is a 16-bit counter that provides a timing reference among events happening in the host controller driver. The host controller driver can use the 16-bit value specified in this register and generate a 32-bit frame number without requiring frequent access to the register.



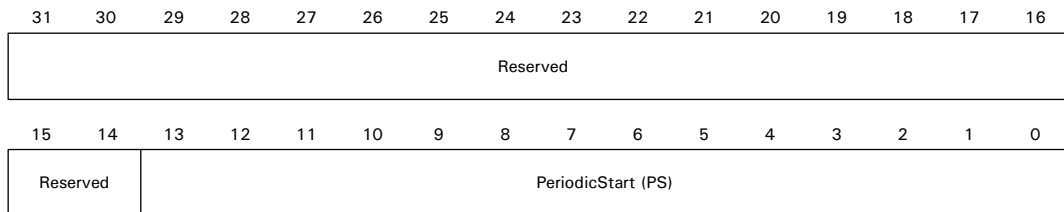
**Register bit assignment**

Bits	Access	Mnemonic	Reset	Description
D31:16	N/A	Reserved	N/A	N/A
D15:00	R	FN	0h	<p><b>FrameNumber</b></p> <p>Incremented when the HcFmRemaining register (see "HcFmRemaining register" on page 739) is reloaded. The frame number will be rolled over to 0h after ffffh. When entering the USB operational state, FrameNumber is incremented automatically. The content is written to HCCA after the host controller has incremented FrameNumber at each frame boundary and sent a SOF but before HC reads the first endpoint descriptor in that frame.</p> <p>After writing to HCCA, the host controller sets the StartofFrame field in the HcInterruptStatus register (see "HcInterruptStatus register" on page 724).</p>

**Table 458: HcFmNumber register**

**HcPeriodicStart register**

**Address: 9010 1040**



**Register bit assignment**

Bits	Access	Mnemonic	Reset	Description
D31:14	N/A	Reserved	N/A	N/A

**Table 459: HcPeriodicStart register**

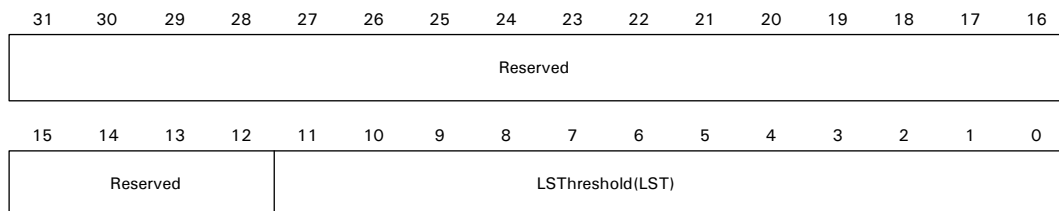
Bits	Access	Mnemonic	Reset	Description
D13:00	R/W	PS	0h	<p><b>PeriodicStart</b></p> <p>Determines when is the earliest time the host controller should start processing the periodic list. After a hardware reset, the PS field is cleared. The field is then set by the host controller driver during the host controller initialization. The value is calculated as approximately 10% off from the FrameInterval.</p> <p>A typical value is 3E67h. When FrameRemaining reaches the value specified, processing the periodic lists will have priority over control/bulk processing. The host controller starts processing the interrupt list after completing the current control or bulk transaction in progress.</p>

**Table 459: HcPeriodicStart register**

### HcLsThreshold register

**Address: 9010 1044**

The HcLsThreshold register contains a value used by the host controller to determine whether to commit to the transfer of a maximum-of-8-byte LS packet before EOF. Neither the host controller driver nor the host controller is allowed to change this value.





**Register bit assignment**

Bits	Access	Mnemonic	Reset	Description
D31:12	N/A	Reserved	N/A	N/A
D11:00	R/W	LST	0628h	<b>LSThreshold</b> Contains a value that is compared to the FrameRemaining field before initiating a low speed (LS) transaction. The transaction is started only if FrameRemaining is greater than or equal to LSThreshold. The value is calculated by the host controller driver, with transmission and setup overhead considerations.

**Table 460: HcLsThreshold register****Root hub partition registers**

The remaining USB host block registers are dedicated to the USB root hub, which is an integral part of the host controller although it is a functionally separate entity. The host controller driver emulates USB accesses to the root hub through a register interface. The host controller driver maintains many USB-defined hub features that are not required to be supported in hardware; for example, the hub's device configuration, interface, and endpoint descriptors are maintained only in the host controller driver as well as some status fields of the class descriptor. The host controller driver also maintains and decodes the root hub's device address as well as performs other operations that are better suited to software than hardware.

The root hub register interface maintains similarity of bit organization and operation to typical hubs that are found in the system. The four registers defined in this section are each read and written as 32 bits. These registers are written only during initialization to correspond with system implementation.

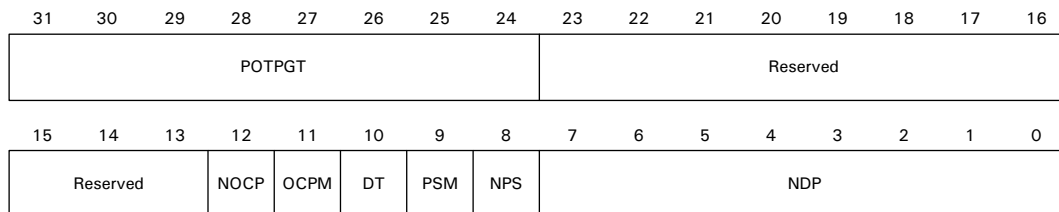
- The HcRhDescriptor A and HcRhDescriptorB registers should be implemented to be writeable, regardless of the host controller USB state.
- The HcRhStatus register and HcRhPortStatus register must be writeable during the USB operational state.

**Note:** *IS* denotes an *implementation-specific* reset value for the related field.

## HcRhDescriptorA register

**Address: 9010 1048**

The HcRhDescriptorA register is the first of two registers describing the characteristics of the *root hub*. The root hub is the logical hub built into a USB host. Reset values are implementation-specific.



### Register bit assignment

Bits	Access	Mnemonic	Reset	Description
D31:24	R/W	POTPGT	IS	<b>PowerOnToPowerGoodTime</b> Specifies the length of time the host controller driver has to wait before accessing a powered-on port of the root hub. The unit of time is 2 ms. The duration is calculated as POTPGT*2 ms.
D23:13	N/A	Reserved	N/A	N/A
D12	R/W	NOCP	IS	<b>NoOverCurrentProtection</b> Describes how the overcurrent status for the root hub ports is reported. When the NOCP bit is cleared, the OverCurrentProtectionMode field (D11 in this register) specifies global or per-port reporting: <ul style="list-style-type: none"> <li>0 Overcurrent status is reported collectively for all downstream ports.</li> <li>1 No overcurrent protection supported.</li> </ul>

**Table 461: HcRhDescriptorA register**

Bits	Access	Mnemonic	Reset	Description
D11	R/W	OCPM	IS	<p><b>OverCurrentProtectionMode</b></p> <p>Describes how the overcurrent status for the root hub ports is reported. At reset, this field should reflect the same mode as PowerSwitchingMode (D08 in this register). The OCPM field is valid only if the NoOverCurrentProtection field (D12 in this register) is cleared.</p> <p>0 Overcurrent status is reported collectively for all downstream ports.</p> <p>1 Overcurrent status is reported on a per-port basis.</p>
D10	R	DT	Ob	<p><b>Device type</b></p> <p>Specifies that the root hub is not a compound device. The root hub is not allowed to be a compound device.</p> <p>This field should always read 0.</p>
D09	R/W	PSM	IS	<p><b>PowerSwitchingMode</b></p> <p>Specifies how the power switching of the root hubs is controlled. This field is valid only if the NoPowerSwitching field (D08 in this register) is cleared.</p> <p>0 All ports are powered at the same time.</p> <p>1 Each port is powered individually. This mode allows port power to be controlled by either the global switch or per-port switching. If the PortPowerControlMask bit (see "HcRhDescriptorB register" on page 746) is set, the port responds only to port power commands (Set/ClearPortPower). If the port mask is cleared, the port is controlled only by the global power switch (Set/ClearGlobalPower).</p>
D08	R/W	NPS	IS	<p><b>NoPowerSwitching</b></p> <p>Specifies whether power switching is supported or ports are always powered. When this bit is cleared, the PowerSwitchingMode (D09 in this register) specifies global or per-port switching.</p> <p>0 Ports are power switched.</p> <p>1 Ports are always powered on when the host controller is powered on.</p>

**Table 461: HcRhDescriptorA register**

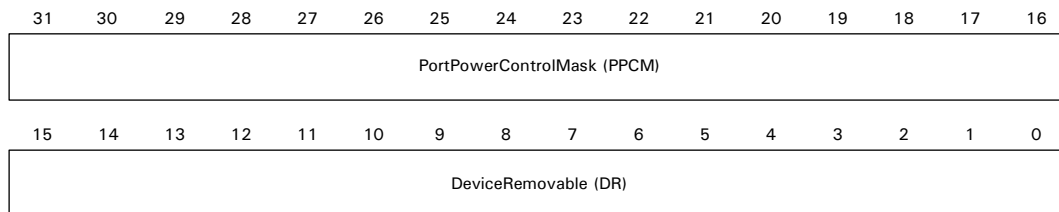
Bits	Access	Mnemonic	Reset	Description
D07:00	R	NDP	IS	<b>NumberDownstreamPorts</b> Specifies the number of downstream ports supported by the root hub. The minimum number of ports is 1; the maximum number of ports supported is 15.

**Table 461: HcRhDescriptorA register**

**HcRhDescriptorB register**

**Address: 9010 104C**

The HcRhDescriptorB register is the second of two registers describing the characteristics of the root hub. These fields are written during initialization to correspond with the system implementation. Reset values are implementation-specific.



## Register bit assignment

Bits	Access	Mnemonic	Reset	Description
D31:16	R/W	PPCM	IS	<p><b>PortPowerControlMask</b></p> <p>Each bit indicates whether a port is affected by a global control command when PowerSwitchingMode (see "HcRhDescriptorA register" on page 744) is set.</p> <p>When set, the port's power state is affected only by per-port power control (Set/ClearPortPower). When cleared, the port is controlled by the global power switch (Set/ClearGlobalPower).</p> <p>If the device is configured to global switching mode (PowerSwitchingMode = 0), this field is not valid.</p> <p>Bit 0: Reserved            Bit 1: Ganged-power mask on port #1            Bit 2: Ganged-power mask on port #2            ...            Bit 15: Ganged-power mask on port #15</p>
D15:00	R/W	DR	IS	<p><b>DeviceRemovable</b></p> <p>Each bit is dedicated to a root hub port.</p> <ul style="list-style-type: none"> <li>■ When cleared, the attached device is removable.</li> <li>■ When set, the attached device is not removable.</li> </ul> <p>Bit 0: Reserved            Bit 1: Device attached to port #1            Bit 2: Device attached to port #2            ...            Bit 15: device attached to port #15</p>

## HcRhStatus register

**Address: 9010 1050**

The HcRhStatus register has two parts:

- The lower word of a Dword represents the *hub status* field.
- The upper word of the Dword represents the *hub status change* field.

31	30	29	28	27	26	25	24	23	22	21	20	19	18	17	16
CRWE	Not used													CCIC	LPSC
15	14	13	12	11	10	9	8	7	6	5	4	3	2	1	0
DRWE	Not used													OCI	LPS

**Register bit assignment**

Bits	Access	Mnemonic	Reset	Description
D31	W	CRWE	N/A	<b>ClearRemoteWakeupEnable</b> 0 Has no effect 1 Clears DeviceRemoveWakeupEnable
D30:18	N/A	Not used	N/A	Always write to 0.
D17	R/W	CCIC	0b	<b>OverCurrentIndicatorChange</b> Set by hardware when a change has occurred to the OCI field (bit 01 in this register). The host controller driver clears this bit by writing 1. Writing 0 to this bit has no effect.
D16	R/W	LPSC	0b	<b>LocalPowerStatusChange (LPSC)</b> Not supported; always read as 0.

**SetGlobalPower (write)**

In global power mode (PowerSwitchingMode = 0), this bit is written to 1 to turn on power to all ports (clear PowerPortStatus).

- In per-port mode, this bit sets PortPowerStatus only on ports whose PortPowerControlMask bit is not set.
- Writing 0 to this bit has no effect

**Table 463: HcRhStatus register**

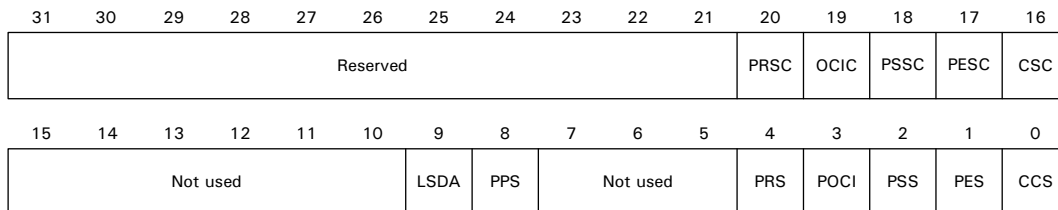
Bits	Access	Mnemonic	Reset	Description
D15	R/W	DRWE	0b	<p><b>DeviceRemoteWakeupEnable (read)</b>            Enables a ConnectStatusChange bit as a resume event, causing a USBSUSPEND or USBRESUME state transition and setting the ResumeDetected interrupt.</p> <p>0 ConnectStatusChange is not a remote wakeup event            1 ConnectStatusChange is a remote wakeup event.</p> <p><b>SetRemoteWakeupEnable (write)</b>            0 Has no effect            1 Sets DeviceRemoteWakeupEnable</p>
D14:02	N/A	Not used	N/A	Always write to 0.
D01	R	OCI	0b	<p><b>OverCurrentIndicator</b>            Reports overcurrent conditions when global reporting is implemented.</p> <ul style="list-style-type: none"> <li>■ When set, an overcurrent condition exists.</li> <li>■ When cleared, all power operations are normal.</li> </ul> <p>If per-port overcurrent is implemented, this bit is always 0.</p>
D00	R/W	LPS	0b	<p><b>LocalPowerStatus (read)</b>            Not supported; always read as 0.</p> <p><b>ClearGlobalPower (write)</b>            In global power mode (PowerSwitchingMode = 0), this bit is always written to 1 to turn off power to all ports (clear PowerPortStatus).            In per-port power mode, this bit clears PortPowerStatus only on ports whose PortPowerControlMask bit is not set.            Writing 0 to this bit has no effect.</p>

**Table 463: HcRhStatus register**

### HcRhPortStatus[1] register

**Address: 9010 1054**

The HcRhPortStatus register controls and reports port events on a per-port basis. The lower word reflects port status; the upper word reflects the status change bits. If a transaction (token through handshake) is in progress when a write to change port status occurs, the resulting port status change must be postponed until the transaction completes.



#### Register bit assignment

Bits	Access	Mnemonic	Reset	Description
D31:21	N/A	Not used	N/A	Always write to 0.
D20	R/W	PRSC	0b	<p><b>PortResetStatusChange</b></p> <p>0 Port reset is not complete                      1 Port reset is complete</p> <p>Set at the end of the 10-ms port reset signal. The host controller driver writes a 1 to clear this bit. Writing 0 has no effect.</p>
D19	R/W	OCIC	0b	<p><b>PortOverCurrentIndicatorChange</b></p> <p>0 No change in PortOverCurrentIndicator                      1 PortOverCurrentIndicator has changed</p> <p>Valid only if overcurrent conditions are reported on a per-port basis. This bit is set when root hub changes the PortOverCurrentIndicator bit. The host controller driver writes a 1 to clear this bit. Writing 0 has no effect.</p>

**Table 464: HcRhPortStatus[1] register**



Bits	Access	Mnemonic	Reset	Description
D18	R/W	PSSC	0b	<p><b>PortSuspendStatusChange</b></p> <p>0 Resume is not completed 1 Resume completed</p> <p>Set when the full resume sequence has been completed. This sequence includes the 20-s resume pulse, LS EOP, and 3-ms resynchronization delay. The host controller driver writes a 1 to clear this bit. Writing 0 has no effect. This bit also is cleared when ResetStatusChange is set.</p>
D17	R/W	PESC	0b	<p><b>PortEnableStatusChange</b></p> <p>0 No change in PortEnableStatus 1 Change in PortEnableStatus</p> <p>Set when hardware events cause the PortEnableStatus bit to be cleared. Changes from host controller driver writes do not set this bit. The host controller driver writes a 1 to clear this bit. Writing 0 has no effect.</p>
D16	R/W	CSC	0b	<p><b>ConnectStatusChange</b></p> <p>0 No change in CurrentConnectStatus 1 Change in CurrentConnectStatus</p> <p>Set when a connect or disconnect event occurs. The host controller driver writes a 1 to clear this bit. Writing 0 has no effect. If CurrentConnectStatus is cleared when a SetPortReset, SetPortEnable, or SetPortSuspend write occurs, this bit is set to force the driver to re-evaluate the connection status, as these writes should not occur if the port is disconnected.</p> <p><b>Note:</b> If the DeviceRemovable[NDP] bit is set, the CSC bit is set only after a root hub reset, to tell the system that the device is attached.</p>
D15:10	N/A	Not used	N/A	Always write to 0.

**Table 464: HcRhPortStatus[1] register**

Bits	Access	Mnemonic	Reset	Description
D09	R/W	LSDA	Xb	<p><b>LowSpeedDeviceAttached (read)</b></p> <p>0 Full speed device attached 1 Low speed device attached</p> <p>Indicates the speed of the device attached to this port. When set, the low speed device is attached to this port. When clear, a full speed device is attached to this port. This field is valid only when CurrentConnectStatus is set.</p> <p><b>ClearPortPower (write)</b></p> <p>The host controller driver clears the PortPowerStatus bit by writing a 1 to this bit. Writing 0 has no effect.</p>
D08	R/W	PPS	Ob	<p><b>PortPowerStatus (read)</b></p> <p>0 Port power is off 1 Port power is on</p> <p>Reflects the port's power status, regardless of the type of power switching implemented. This bit is cleared is an overcurrent condition is found. The host controller driver sets this bit by writing SetPortPower or SetGlobalPower. The host controller driver clears this bit by writing ClearPortPower or ClearGlobalPower. PowerSwitchingMode and PortPowerControlMask determine which switches are enabled.</p> <ul style="list-style-type: none"> <li>■ In global switching mode, (PowerSwitchingMode = 0), only Set/ClearGlobalPower controls this bit.</li> <li>■ In per-port power switching (PowerSwitchingMode = 1), if the PortPowerControlMask bit is set, only Set/ClearPortPower commands are enabled. If the mask is not set, only Set/ClearGlobalPower commands are enabled. When port power is disabled, CurrentConnectStatus, PortEnableStatus, PortSuspendStatus, and PortResetStatus should be reset.</li> </ul>

**Table 464: HcRhPortStatus[1] register**

Bits	Access	Mnemonic	Reset	Description
D08 (cont)	R/W	PPS	0b	<p><b>SetPortPower (write)</b> The host controller driver writes a 1 to set the PortPowerStatus bit. Writing a 0 has no effect.</p> <p><b>Note:</b> This bit always reads 1b if power switching is not supported.</p>
D07:05	N/A	Not used	N/A	Always write to 0.
D04	R/W	PRS	0b	<p><b>PortResetStatus (read)</b> 0 Port reset signal is not active 1 Port reset signal is active When this bit is set by a write to SetPortReset, port reset signalling is asserted. When reset is completed, this bit is cleared when PortResetStatusChange is set. This bit cannot be set if CurrentConnectStatus is cleared.</p> <p><b>SetPortReset (write)</b> The HCD sets the port reset signalling by writing a 1 to this bit. Writing 0 has no effect. If CurrentConnectStatus is cleared, this write does not set PortResetStatus; it sets ConnectStatusChange, which tells the driver that it tried to reset a disconnected port.</p>
D03	R/W	POCI	0b	<p><b>PortOverCurrentIndicator (read)</b> 0 No overcurrent condition 1 Overcurrent condition found Valid only when the root hub is configured such that overcurrent conditions are reported on a per-port basis. If per-port overcurrent reporting is not supported, this bit is set to 0. If cleared, all power operations are normal for this port. If set, an overcurrent condition exists on this port. This bit always reflects the overcurrent input signal.</p> <p><b>ClearSuspendedStatus (write)</b> The host controller driver writes a 1 to initiate a resume. Writing 0 has no effect. A resume is initiated only if PortSuspendStatus is set.</p>

**Table 464: HcRhPortStatus[1] register**

Bits	Access	Mnemonic	Reset	Description
D02	R/W	PSS	0b	<p><b>PortSuspendStatus (read)</b></p> <p>0 Port is not suspended 1 Port is suspended</p> <p>Indicates that the port is suspended or in the resume sequence. This bit is set by a SetSuspendState write and cleared when PortSuspendStatusChange is set at the end of the resume interval. This bit cannot be set if CurrentConnectStatus is cleared.</p> <p>This bit is cleared when PortResetStatusChange is set at the end of the port reset or when the host controller is placed in the USBRESUME state. If an upstream resume is in progress, it should propagate to the host controller.</p> <p><b>SetPortSuspend (write)</b></p> <p>The host controller driver sets PortEnableStatus by writing a 1. Writing a 0 has no effect. If CurrentConnectStatus is cleared, this write does not set PortSuspendStatus; it sets ConnectStatusChange, which tells the driver that it tried to suspend a disconnected port.</p>

**Table 464: HcRhPortStatus[1] register**

Bits	Access	Mnemonic	Reset	Description
D01	R/W	PES	0b	<p><b>PortEnableStatus (read)</b></p> <p>0 Port is disabled 1 Port is enabled</p> <p>Indicates whether the port is enabled or disabled. The NS9750B-A1 can clear this bit when an overcurrent condition, disconnect event, switched-off power, or operational bus error (such as babble) is found. This change also causes PortEnableStatusChange (bit 17 in this register) to be set. The host controller driver sets this bit by writing SetPortEnable and clears the bit by writing ClearPortEnable.</p> <p>This bit cannot be set when CurrentConnectStatus is cleared.</p> <p>This bit is also set, if not already done, at the completion of a port reset when ResetStatusChange is set or port suspend when SuspendStatusChange is set.</p> <p><b>SetPortEnable (write)</b></p> <p>Sets PortEnableStatus by writing a 1. Writing 0 has no effect. If CurrentConnectStatus is cleared, this write does not set PortEnableStatus; it sets ConnectStatusChange, which tells the driver that it tried to enable a disconnected port.</p>
D00	R/W	CCS	0b	<p><b>CurrentConnectStatus (read)</b></p> <p>Reflects the current state of the downstream port.</p> <p>0 No device connected 1 Device connected</p> <p><b>ClearPortEnable (write)</b></p> <p>The host controller driver writes a 1 to this bit to clear the PortStatusEnable bit. Writing a 0 has no effect. The CurrentConnectStatus is not affected by any write.</p> <p><b>Note:</b> This bit is always read as 1b when the attached device is non-removable (DeviceRemovable[NDP]).</p>

**Table 464: HcRhPortStatus[1] register**

## USB Device Block registers

Table 465 provides the addresses of the USB Device Block registers.

Address	Register
9010 2000	Device Descriptor/Setup Command register
9010 2004	Endpoint Descriptor #0
9010 2008	Endpoint Descriptor #1
9010 200C	Endpoint Descriptor #2
9010 2010	Endpoint Descriptor #3
9010 2014	Endpoint Descriptor #4
9010 2018	Endpoint Descriptor #5
9010 201C	Endpoint Descriptor #6
9010 2020	Endpoint Descriptor #7
9010 2024	Endpoint Descriptor #8
9010 2028	Endpoint Descriptor #9
9010 202C	Endpoint Descriptor #10

**Table 465: USB Device Block registers address map**

### Device Descriptor/Setup Command register

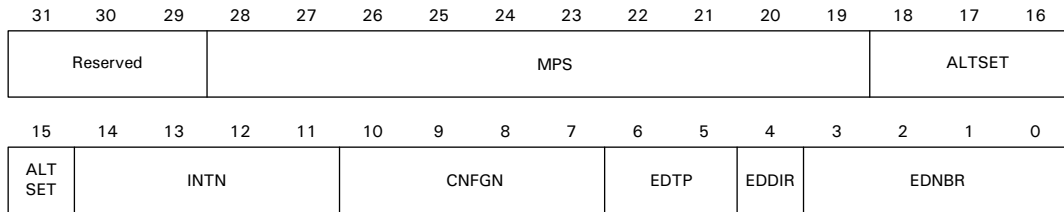
**Address: 9010 2000**

The Device Descriptor/Setup Command register is a legacy register. This register must be written to the value 0x0000\_0100.

## Endpoint Descriptor #0–#10 registers

Address: 9010 2004 / 2008 / 200C / 2010 / 2014 / 2018 / 201C / 2020 / 2024 / 2028 / 202C

The Endpoint Descriptor registers store the endpoint information. There are 12 registers, one for each endpoint descriptor. Each register contains the same information for the endpoint descriptor.



### Register bit assignment

Bits	Access	Mnemonic	Reset	Description
D31:29	N/A	Reserved	N/A	N/A
D28:19	R/W	MPS	10'h0	Maximum packet size.
D18:15	R/W	ALTSET	4'h0	Alternate setting to which this endpoint belongs. Only values 4'h0–4'h4 are supported.
D14:11	R/W	INTN	4'h0	Interface number to which this endpoint belongs. Only values 4'h0–4'h4 are supported.
D10:07	R/W	CNFGN	4'h0	Configuration number to which this endpoint belongs. Only values 4'h0–4'h5 are supported. <b>Note:</b> Value at 0x0 is not supported if dynamic programming is enabled (CSRPRG set to 1 in the Device IP Programming Control and Status register).
D06:05	R/W	EDTP	2'h0	<b>Endpoint type</b> 00 Control 01 Isochronous 10 Bulk 11 Interrupt

**Table 466: Endpoint Descriptor register (for endpoint descriptors 0–10)**

Bits	Access	Mnemonic	Reset	Description
D04	R/W	EDDIR	1h'0	<b>Endpoint direction</b> 0 Out 1 In
D03:00	R/W	EDNBR	4'h0	<b>Endpoint number</b> Only values 4'h0–4'ha are supported.

**Table 466: Endpoint Descriptor register (for endpoint descriptors 0–10)**

## USB Device Endpoint FIFO Control and Data registers

Table 467 provides the addresses for the endpoint registers found in the application logic that interfaces to the USB device block.

Address	Register
9010 3000	FIFO Interrupt Status 0
9010 3004	FIFO Interrupt Enable 0
9010 3010	FIFO Interrupt Status 1
9010 3014	FIFO Interrupt Enable 1
9010 3020	FIFO Interrupt Status 2
9010 3024	FIFO Interrupt Enable 2
9010 3030	FIFO Interrupt Status 3
9010 3034	FIFO Interrupt Enable 3
9010 3080	FIFO Packet Control #1
9010 3084	FIFO Packet Control #2
9010 3088	FIFO Packet Control #3
9010 308C	FIFO Packet Control #4
9010 3090	FIFO Packet Control #5

**Table 467: USB Device Endpoint FIFO Control registers address map**



Address	Register
9010 3094	FIFO Packet Control #6
9010 3098	FIFO Packet Control #7
9010 309C	FIFO Packet Control #8
9010 30A0	FIFO Packet Control #9
9010 30A4	FIFO Packet Control #10
9010 30A8	FIFO Packet Control #11
9010 30AC	FIFO Packet Control #12
9010 3100	FIFO Status and Control #1
9010 3108	FIFO Status and Control #2
9010 3110	FIFO Status and Control #3
9010 3118	FIFO Status and Control #4
9010 3120	FIFO Status and Control #5
9010 3128	FIFO Status and Control #6
9010 3130	FIFO Status and Control #7
9010 3138	FIFO Status and Control #8
9010 3140	FIFO Status and Control #9
9010 3148	FIFO Status and Control #10
9010 3150	FIFO Status and Control #11
9010 3158	FIFO Status and Control #12

**Table 467: USB Device Endpoint FIFO Control registers address map**

Table 468 describes the *fixed* relationship from endpoint to interface FIFO to DMA channel for all registers described in the remainder of the chapter.

DMA channel	FIFO	EP number
1	1	0 (CTRL-Out)
2	2	0 (CTRL-In)
3	3	1

**Table 468: FIFO to DMA channel to endpoint map**

DMA channel	FIFO	EP number
4	4	2
5	5	3
6	6	4
7	7	5
8	8	6
9	9	7
10	10	8
11	11	9
12	12	10

**Table 468: FIFO to DMA channel to endpoint map**

## FIFO Interrupt Status registers

The FIFO Interrupt Status registers contain interrupt status information for the device block FIFOs. All status bits are active high (1) and all interrupts are cleared by writing a 1 to the appropriate field.

**Note:** For diagnostic purposes, each of the interrupt status bits can be set by writing a 1 when the bits are at 0.

All FIFO status bits operate in a *catch and hold* mode, which means that once a status bit is set, it can be cleared only by writing a 1 to the corresponding bit position. If the status generating condition is present after writing a 1, the appropriate status bit is reasserted immediately.

**Note:** The NS9750B-A1 FIFO Interrupt Status registers pertain to DMA mode only; direct, or processor-controlled, mode is not supported at this time. The following control signals are considered “don’t care” signals, as they are valid only in direct mode: FULL, EMPTY, HALF, OFLOW, and UFLOW.

***Device endpoint status***

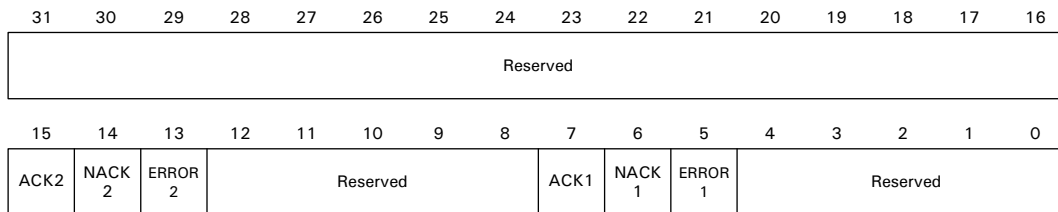
Table 469 defines the device endpoint status provided for each endpoint FIFO. Firmware uses this information to know which endpoints are active and whether there were any transmission errors.

Status	Direction	Description
ACK	In	Set when an ACK packet is received from the host in response to the previous data packet. For isochronous pipes, the ACK field is asserted automatically for each packet sent to the host.
NACK	In	Set when a NACK packet is sent to the host in response to the previous setup packet received from the host.
ERROR	In	Set when an ACK packet is not received from the host in response to the previous data packet sent to the host.
ACK	Out	Set when an ACK packet is sent to the host in response to the previous error-free packet received from the host. For isochronous pipes, this field is asserted automatically for each packet received from the host if the data is error-free.
NACK	Out	Set when a NACK packet is sent to the host in response to the previous setup packet received from the host.
ERROR	Out	Set when a packet is received from the host and a transmission error was found.

***Table 469: USB device endpoint status***

**FIFO Interrupt Status 0 register**

**Address: 9010 3000**



**Register bit assignment**

Bits	Access	Mnemonic	Reset	Description
D31:16	N/A	Not used	0x0000	Always read as 0x0000.
D15	RW1TC	ACK2	0	Endpoint 0 (CTRL-In) acknowledge status. See Table 469, "USB device endpoint status," on page 761.
D14	RW1TC	NACK2	0	Endpoint 0 (CTRL-In) negative acknowledge status. See Table 469, "USB device endpoint status," on page 761.
D13	RW1TC	ERROR2	0	Endpoint 0 (CTRL-In) error status. See Table 469, "USB device endpoint status," on page 761.
D12:08	N/A	Reserved	N/A	Not valid in DMA mode.
D07	RW1TC	ACK1	0	Endpoint 0 (CTRL-Out) acknowledge status. See Table 469, "USB device endpoint status," on page 761.
D06	RW1TC	NACK1	0	Endpoint 0 (CTRL-Out) negative acknowledge status. See Table 469, "USB device endpoint status," on page 761.
D05	RW1TC	ERROR1	0	Endpoint 0 (CTRL-Out) error status. See Table 469, "USB device endpoint status," on page 761.
D04:00	N/A	Reserved	N/A	Not valid in DMA mode.

**Table 470: FIFO Interrupt Status 0 register**

**FIFO Interrupt Status 1 register****Address: 9010 3010**

31	30	29	28	27	26	25	24	23	22	21	20	19	18	17	16	
ACK6	NACK 6	ERROR 6	Reserved					ACK5	NACK 5	ERROR 5	Reserved					
15	14	13	12	11	10	9	8	7	6	5	4	3	2	1	0	
ACK4	NACK 4	ERROR 4	Reserved					ACK3	NACK 3	ERROR 3	Reserved					

**Register bit assignment**

Bits	Access	Mnemonic	Reset	Description
D31	RW1TC	ACK6	0	Endpoint 4 acknowledge status. See Table 469, "USB device endpoint status," on page 761.
D30	RW1TC	NACK6	0	Endpoint 4 negative acknowledge status. See Table 469, "USB device endpoint status," on page 761.
D29	RW1TC	ERROR6	0	Endpoint 4 error status. See Table 469, "USB device endpoint status," on page 761.
D28:24	N/A	Reserved	N/A	Not valid in DMA mode.
D23	RW1TC	ACK5	0	Endpoint 3 acknowledge status. See Table 469, "USB device endpoint status," on page 761.
D22	RW1TC	NACK5	0	Endpoint 3 negative acknowledge status. See Table 469, "USB device endpoint status," on page 761.
D21	RW1TC	ERROR5	0	Endpoint 3 error status. See Table 469, "USB device endpoint status," on page 761.
D20:16	N/A	Reserved	N/A	Not valid in DMA mode.
D15	RW1TC	ACK4	0	Endpoint 2 acknowledge status. See Table 469, "USB device endpoint status," on page 761.
D14	RW1TC	NACK4	0	Endpoint 2 negative acknowledge status. See Table 469, "USB device endpoint status," on page 761.

**Table 471: FIFO Interrupt Status 1 register**

Bits	Access	Mnemonic	Reset	Description
D13	RW1TC	ERROR4	0	Endpoint 2 error status. See Table 469, "USB device endpoint status," on page 761.
D12:08	N/A	Reserved	N/A	Not valid in DMA mode.
D07	RW1TC	ACK3	0	Endpoint 1 acknowledge status. See Table 469, "USB device endpoint status," on page 761.
D06	RW1TC	NACK3	0	Endpoint 1 negative acknowledge status. See Table 469, "USB device endpoint status," on page 761.
D05	RW1TC	ERROR3	0	Endpoint 1 error status. See Table 469, "USB device endpoint status," on page 761.
D04:00	N/A	Reserved	N/A	Not valid in DMA mode.

**Table 471: FIFO Interrupt Status 1 register**

**FIFO Interrupt Status 2 register**

**Address: 9010 3020**

31	30	29	28	27	26	25	24	23	22	21	20	19	18	17	16	
ACK 10	NACK 10	ERROR 10	Reserved					ACK9	NACK 9	ERROR 9	Reserved					
15	14	13	12	11	10	9	8	7	6	5	4	3	2	1	0	
ACK8	NACK 8	ERROR 8	Reserved					ACK7	NACK 7	ERROR 7	Reserved					

**Register bit assignment**

Bits	Access	Mnemonic	Reset	Description
D31	RW1TC	ACK10	0	Endpoint 8 acknowledges status. See Table 469, "USB device endpoint status," on page 761.
D30	RW1TC	NACK10	0	Endpoint 8 negative acknowledgement status. See Table 469, "USB device endpoint status," on page 761.
D29	RW1TC	ERROR10	0	Endpoint 8 error status. See Table 469, "USB device endpoint status," on page 761.

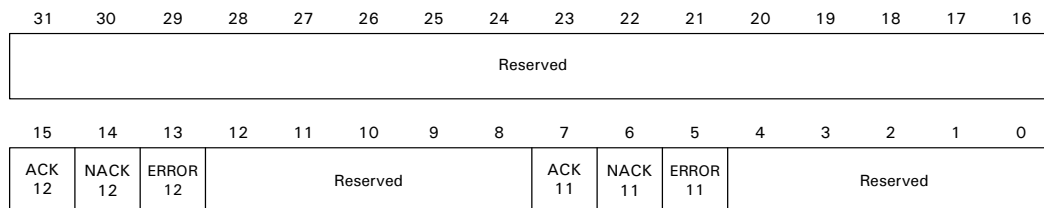
**Table 472: FIFO Interrupt Status 2 register**

Bits	Access	Mnemonic	Reset	Description
D28:24	N/A	Reserved	N/A	Not valid in DMA mode.
D23	RW1TC	ACK9	0	Endpoint 7 acknowledge status. See Table 469, "USB device endpoint status," on page 761.
D22	RW1TC	NACK9	0	Endpoint 7 negative acknowledgement status. See Table 469, "USB device endpoint status," on page 761.
D21	RW1TC	ERROR9	0	Endpoint 7 error status. See Table 469, "USB device endpoint status," on page 761.
D20:16	N/A	Reserved	N/A	Not valid in DMA mode.
D15	RW1TC	ACK8	0	Endpoint 6 acknowledge status. See Table 469, "USB device endpoint status," on page 761.
D14	RW1TC	NACK8	0	Endpoint 6 negative acknowledge status. See Table 469: "USB device endpoint status" on page 761.
D13	RW1TC	ERROR8	0	Endpoint 6 error status. See Table 469: "USB device endpoint status" on page 761.
D12:08	N/A	Reserved	N/A	Not valid in DMA mode.
D07	RW1TC	ACK7	0	Endpoint 5 acknowledge status. See Table 469: "USB device endpoint status" on page 761.
D06	RW1TC	NACK7	0	Endpoint 5 negative acknowledge status. See Table 469: "USB device endpoint status" on page 761.
D05	RW1TC	ERROR7	0	Endpoint 5 error status. See Table 469: "USB device endpoint status" on page 761.
D04:00	N/A	Reserved	N/A	Not valid in DMA mode.

**Table 472: FIFO Interrupt Status 2 register**

### ***FIFO Interrupt Status 3 register***

**Address: 9010 3030**



#### **Register bit assignment**

Bits	Access	Mnemonic	Reset	Description
D31:16	N/A	Reserved	N/A	N/A
D15	RW1TC	ACK12	0	Endpoint 10 acknowledge status. See Table 469: "USB device endpoint status" on page 761.
D14	RW1TC	NACK12	0	Endpoint 10 negative acknowledge status. See Table 469: "USB device endpoint status" on page 761.
D13	RW1TC	ERROR12	0	Endpoint 10 error status. See Table 469: "USB device endpoint status" on page 761.
D12:08	N/A	Reserved	N/A	Not valid in DMA mode.
D07	RW1TC	ACK11	0	Endpoint 9 acknowledge status. See Table 469: "USB device endpoint status" on page 761.
D06	RW1TC	NACK11	0	Endpoint 9 negative acknowledge status. See Table 469: "USB device endpoint status" on page 761.
D05	RW1TC	ERROR11	0	Endpoint 9 error status. See Table 469: "USB device endpoint status" on page 761.
D04:00	N/A	Reserved	N/A	Not valid in DMA mode.

***Table 473: FIFO Interrupt Status 3 register***

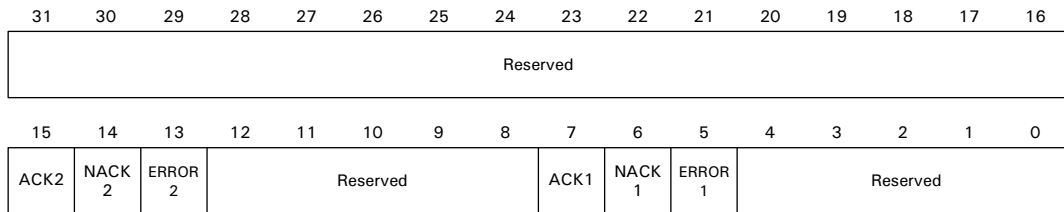


## FIFO Interrupt Enable registers

The FIFO Interrupt Enable registers contain the interrupt enable information for the device block FIFOs. All interrupts are enabled by writing a 1 and are disabled by writing a 0. The endpoint to register field mapping is identical to the FIFO Interrupt Status registers.

### *FIFO Interrupt Enable 0 register*

**Address: 9010 3004**



### Register bit assignment

Bits	Access	Mnemonic	Reset	Description
D31:16	N/A	Not used	0x0000	Always read as 0x0000.
D15	R/W	ACK2	0	Generate an interrupt when ACK2 in FIFO Interrupt Status 0 register is asserted.
D14	R/W	NACK2	0	Generate an interrupt when NACK2 in FIFO Interrupt Status 0 register is asserted.
D13	R/W	ERROR2	0	Generate an interrupt when ERROR2 in FIFO Interrupt Status 0 register is asserted.
D12:08	N/A	Reserved	N/A	Not valid in DMA mode.
D07	R/W	ACK1	0	Generate an interrupt when ACK1 in FIFO Interrupt Status 0 register is asserted.
D06	R/W	NACK1	0	Generate an interrupt when NACK1 in FIFO Interrupt Status 0 register is asserted.
D05	R/W	ERROR1	0	Generate an interrupt when ERROR1 in FIFO Interrupt Status 0 register is asserted.
D04:00	N/A	Reserved	N/A	Not valid in DMA mode.

**Table 474: FIFO Interrupt Enable 0 register**

**FIFO Interrupt Enable 1 register**
**Address: 9010 3014**

31	30	29	28	27	26	25	24	23	22	21	20	19	18	17	16
ACK6	NACK <sub>6</sub>	ERROR <sub>6</sub>	Reserved					ACK5	NACK <sub>5</sub>	ERROR <sub>5</sub>	Reserved				
15	14	13	12	11	10	9	8	7	6	5	4	3	2	1	0
ACK4	NACK <sub>4</sub>	ERROR <sub>4</sub>	Reserved					ACK3	NACK <sub>3</sub>	ERROR <sub>3</sub>	Reserved				

**Register bit assignment**

Bits	Access	Mnemonic	Reset	Description
D31	R/W	ACK6	0	Generate an interrupt when ACK6 in FIFO Interrupt Status 1 register is asserted.
D30	R/W	NACK6	0	Generate an interrupt when NACK6 in FIFO Interrupt Status 1 register is asserted.
D29	R/W	ERROR6	0	Generate an interrupt when ERROR6 in FIFO Interrupt Status 1 register is asserted.
D28:24	N/A	Reserved	N/A	Not valid in DMA mode.
D23	R/W	ACK5	0	Generate an interrupt when ACK5 in FIFO Interrupt Status 1 register is asserted.
D22	R/W	NACK5	0	Generate an interrupt when NACK5 in FIFO Interrupt Status 1 register is asserted.
D21	R/W	ERROR5	0	Generate an interrupt when ERROR5 in FIFO Interrupt Status 1 register is asserted.
D20:16	N/A	Reserved	N/A	Not valid in DMA mode.
D15	R/W	ACK4	0	Generate an interrupt when ACK4 in FIFO Interrupt Status 1 register is asserted.
D14	R/W	NACK4	0	Generate an interrupt when NACK4 in FIFO Interrupt Status 1 register is asserted.
D13	R/W	ERROR4	0	Generate an interrupt when ERROR4 in FIFO Interrupt Status 1 register is asserted.
D12:08	N/A	Reserved	N/A	Not valid in DMA mode.

**Table 475: FIFO Interrupt Enable 1 register**

Bits	Access	Mnemonic	Reset	Description
D07	R/W	ACK3	0	Generate an interrupt when ACK3 in FIFO Interrupt Status 1 register is asserted.
D06	R/W	NACK3	0	Generate an interrupt when NACK3 in FIFO Interrupt Status 1 register is asserted.
D05	R/W	ERROR3	0	Generate an interrupts when ERROR3 in FIFO Interrupt Status 1 register is asserted.
D04:00	N/A	Reserved	N/A	Not valid in DMA mode.

**Table 475: FIFO Interrupt Enable 1 register**

**FIFO Interrupt Enable 2 register**

Address: 9010 3024

31	30	29	28	27	26	25	24	23	22	21	20	19	18	17	16	
ACK 10	NACK 10	ERROR 10	Reserved					ACK9	NACK 9	ERROR 9	Reserved					
15	14	13	12	11	10	9	8	7	6	5	4	3	2	1	0	
ACK8	NACK 8	ERROR 8	Reserved					ACK7	NACK 7	ERROR 7	Reserved					

**Register bit assignment**

Bits	Access	Mnemonic	Reset	Description
D31	R/W	ACK10	0	Generate an interrupt when ACK10 in FIFO Interrupt Status 2 register is asserted,
D30	R/W	NACK10	0	Generate an interrupt when NACK10 in FIFO Interrupt Status 2 register is asserted.
D29	R/W	ERROR10	0	Generate an interrupt when ERROR10 in FIFO Interrupt Status 2 register is asserted.
D28:24	N/A	Reserved	N/A	Not valid in DMA mode.
D23	R/W	ACK9	0	Generate an interrupt when ACK9 in FIFO Interrupt Status 2 register is asserted.
D22	R/W	NACK9	0	Generate an interrupt when NACK9 in FIFO Interrupt Status 2 register is asserted.

**Table 476: FIFO Interrupt Enable 2 register**

Bits	Access	Mnemonic	Reset	Description
D21	R/W	ERROR9	0	Generate an interrupt when ERROR9 in FIFO Interrupt Status 2 register is asserted.
D20:16	N/A	Reserved	N/A	Not valid in DMA mode.
D15	R/W	ACK8	0	Generate an interrupt when ACK8 in FIFO Interrupt Status 2 register is asserted.
D14	R/W	NACK8	0	Generate an interrupt when NACK8 in FIFO Interrupt Status 2 register is asserted.
D13	R/W	ERROR8	0	Generate an interrupt when ERROR8 in FIFO Interrupt Status 2 register is asserted.
D12:08	N/A	Reserved	N/A	Not valid in DMA mode.
D07	R/W	ACK7	0	Generate an interrupt when ACK7 in FIFO Interrupt Status 2 register is asserted.
D06	R/W	NACK7	0	Generate an interrupt when NACK7 in FIFO Interrupt Status 2 register is asserted.
D05	R/W	ERROR7	0	Generate an interrupt when ERROR7 in FIFO Interrupt Status 2 register is asserted.
D04:00	N/A	Reserved	N/A	Not valid in DMA mode.

**Table 476: FIFO Interrupt Enable 2 register**

**FIFO Interrupt Enable 3 register**

**Address: 9010 3034**

31	30	29	28	27	26	25	24	23	22	21	20	19	18	17	16	
Reserved																
15	14	13	12	11	10	9	8	7	6	5	4	3	2	1	0	
ACK 12	NACK 12	ERROR 12	Reserved					ACK 11	NACK 11	ERROR 11	Reserved					

**Register bit assignment**

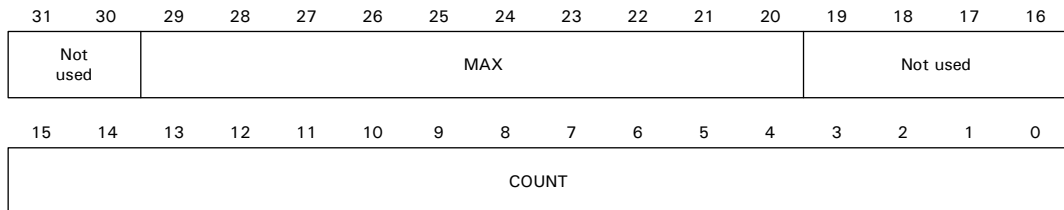
Bits	Access	Mnemonic	Reset	Description
D31:16	N/A	Reserved	N/A	N/A
D15	R/W	ACK12	0	Generate an interrupt when ACK12 in FIFO Interrupt Status 3 register is asserted.
D14	R/W	NACK12	0	Generate an interrupt when NACK12 in FIFO Interrupt Status 3 register is asserted.
D13	R/W	ERROR12	0	Generate an interrupt when ERROR12 in FIFO Interrupt Status 3 register is asserted.
D12:08	N/A	Reserved	N/A	Not valid in DMA mode.
D07	R/W	ACK11	0	Generate an interrupt when ACK11 in FIFO Interrupt Status 3 register is asserted,
D06	R/W	NACK11	0	Generate an interrupt when NACK11 in FIFO Interrupt Status 3 register is asserted.
D05	R/W	ERROR11	0	Generate an interrupt when ERROR11 in FIFO Interrupt Status 3 register is asserted.
D04:00	N/A	Reserved	N/A	Not valid in DMA mode.

**Table 477: FIFO Interrupt Enable 3 register**

**FIFO Packet Control registers**

**Address: 9010 3080 / 3084 / 3088 / 308C / 3090 / 3094 / 3098 / 309C / 30A0 / 30A4 / 30A8 / 30AC**

The FIFO Packet Control registers contain packet information for the device block FIFOs. There are 12 of these registers in the USB module, one for each non-control endpoint and the two required for the bidirectional control endpoint.



**Register bit assignment**

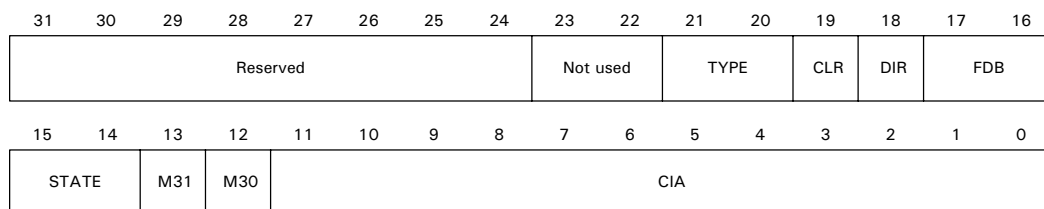
Bits	Access	Mnemonic	Reset	Description
D31:30	N/A	Not used	0x0	Always read as 0x0.
D29:20	R/W	MAX	0x040	Indicates the maximum packet size supported by the associated USB device endpoint. This value should be set to the same value as the maximum packet size (see page 757) in the Endpoint Descriptor register.  <b>Note:</b> This field does not apply for FIFO #2 as that FIFO is dedicated to the IN direction of the control endpoint.
D19:16	N/A	Not used	0x00	Always read as 0x00.
D15:00	R	COUNT	0x0000	Indicates the number of error-free packets sent by the USB device module (USB-IN transactions) with the current DMA buffer descriptor for the associated FIFO.  <b>Note:</b> This field does not apply for FIFO #1 as that FIFO is dedicated to the OUT direction of the control endpoint.

**Table 478: FIFO Packet Control registers**

**FIFO Status and Control registers**

**Address: 9010 3100 / 3108 / 3110 / 3118 / 3120 / 3128 / 3130 / 3138 / 3140 / 3148 / 3150 / 3158**

The FIFO Status and Control registers contain additional status and control information for the device block FIFOs. There are 12 of these registers in the USB module, one for each non-control endpoint and the two required for the bidirectional endpoint.



**Register bit assignment**

Bits	Access	Mnemonic	Reset	Description
D31:24	N/A	Reserved	N/A	N/A
D23:22	R/W	Not used	0x0	Always write as 00.
D21:20	R/W	TYPE	0x0	<b>Type field</b> Defines the endpoint type associated with the FIFO. 00 Control 01 Isochronous 10 Bulk 11 Interrupt
D19	R/W	CLR	1	<b>Clear field</b> Writing a 1 places the FIFO into the reset state, disabling the associated endpoint. Any data currently in the FIFO is flushed. When the endpoint is configured for the IN direction and the type is either bulk or interrupt, this bit is also set to 1 by the hardware when a packet error is found by the host.
D18	R/W	DIR	0	<b>Direction field</b> 0 Defines the OUT direction 1 Defines the IN direction Defines the FIFO (endpoint) direction.
D17:16	R	FDB	0x0	<b>Valid data bytes</b> Indicates the valid number of bytes in the FIFO when receiving; this field is always 0 when transmitting. <b>Note:</b> This field is not used when using the DMA controller.

**Table 479: FIFO Status and Control registers**

Bits	Access	Mnemonic	Reset	Description
D15:14	R	STATE	0x0	<p><b>State field</b></p> <p>Defines the state of the endpoint after the most recent communication with the USB device module.</p> <p>00 Undefined                      01 Data phase transaction                      10 Status phase transaction                      11 No-data status phase transaction</p> <p>This field is used primarily for diagnostic purposes.</p>
D13	R	M31	0	<p><b>Successful transfer status bit</b></p> <p>0 Unsuccessful transfer                      1 Successful transfer</p> <p><b>For successful transfers</b></p> <ul style="list-style-type: none"> <li>■ For IN packets: If the host sends an ACK handshake (when the command involves a handshake), this bit is set, indicating that the data is transferred successfully to the host.</li> <li>■ For OUT and SETUP packets: When set, this bit also indicates that an ACK handshake is being sent to the host.</li> </ul> <p><b>For unsuccessful transfers</b></p> <ul style="list-style-type: none"> <li>■ For OUT packets with errors, this bit is cleared.</li> <li>■ For IN packets, this bit is cleared if an ACK handshake was not sent.</li> </ul>
D12	R	M30	0	<p><b>Setup command status bit</b></p> <p>0 Current transaction is not a setup command                      1 Current transaction is a setup command</p>

**Table 479: FIFO Status and Control registers**



Bits	Access	Mnemonic	Reset	Description
D11:00	R	CIA	0x000	<p><b>Configuration Interface Alternate</b></p> <p>Value depends on setting of the M30 field (D12 in this register).</p> <ul style="list-style-type: none"> <li>■ If M30 = 1, this field contains the value 0x100.</li> <li>■ If the M30 = 0, this field contains the following: <ul style="list-style-type: none"> <li>[11:08] – configuration</li> <li>[07:04] – interface</li> <li>[03:00] – alternate</li> </ul> </li> </ul>

**Table 479: FIFO Status and Control registers**





# *Timing*



## C H A P T E R 1 7

**T**his chapter provides the electrical specifications, or timing, integral to the operation of the NS9750B-A1. Timing includes information about DC and AC characteristics, output rise and fall timing, and crystal oscillator specifications.

## Electrical characteristics

The NS9750B-A1 operates at a 1.5V core, with 3.3V I/O ring voltages.

### Absolute maximum ratings

Permanent device damage can occur if the absolute maximum ratings are exceeded for even an instant.

Parameter	Symbol†	Rating	Unit
DC supply voltage	$V_{DDA}$	-0.3 to +3.9	V
DC input voltage	$V_{INA}$	-0.3 to $V_{DDA} + 0.3$	V
DC output voltage	$V_{OUTA}$	-0.3 to $V_{DDA} + 0.3$	V
DC input current	$I_{IN}$	$\pm 10$	mA
Storage temperature	$T_{STG}$	-40 to +125	°C
† $V_{DDA}$ , $V_{INA}$ , $V_{OUTA}$ : Ratings of I/O cells for 3.3V interface			

**Table 480: Absolute maximum ratings**

### Recommended operating conditions

Recommended operating conditions specify voltage and temperature ranges over which a circuit's correct logic function is guaranteed. The specified DC electrical characteristics are satisfied over these ranges.

Parameter	Symbol†	Rating	Unit
DC supply voltage	$V_{DDA}$	3.0 to 3.6	V
	$V_{DDC}$ (core)	1.4 to 1.6	V
	$V_{DDC}$ (PLL)	1.425 to 1.575	V
Maximum junction temperature	$T_J$	125	°C
† $V_{DDA}$ : Ratings of I/O cells for 3.3V interface $V_{DDC}$ : Ratings of internal cells			

**Table 481: Recommended operating conditions**

## Maximum power dissipation

Table 482 shows the maximum power dissipation, including sleep mode information, for I/O and core.

CPU clock	Operation			Sleep mode with wake up on			
	Full	No PCI	No PCI, LCD	All ports	BBus ports	AHB bus ports	No wake up ports
Total @ 200 MHz	1.7 W	1.55 W	1.5 W	350 mW	285 mW	240 mW	180 mW
Core	1.05 W	1 W	1 W	260mW	210 mW	220 mW	170 mW
I/O	0.65 W	0.55 W	0.5 W	90 mW	75 mW	20 mW	10 mW
Total @ 162 MHz	1.4 W	1.25 W	1.2 W	285 mW	235 mW	200 mW	145 mW
Core	0.9 W	0.8 W	0.8 W	210 mW	170 mW	180 mW	140 mW
I/O	0.5 W	0.45 W	0.4 W	75 mW	65 mW	20 mW	5 mW
Total @ 125 MHz	1.05 W	1 W	950 mW	220 mW	180 mW	150 mW	110 mW
Core	0.65 W	0.65 W	640 mW	210 mW	130 mW	140 mW	105 mW
I/O	0.4 W	0.35 W	310 mW	75 mW	50 mW	10 mW	5 mW

**Table 482: NS9750B-A1 maximum power dissipation**

## Typical power dissipation

Table 483 shows typical power dissipation for I/O and core:

CPU clock	Operation		
	Full	No PCI	No PCI, LCD
Total @ 200 MHz	952 mW	886 mW	809 mW
Core	419 mW	353 mW	287 mW
I/O	533 mW	533 mW	522 mW
Total @ 162 MHz	784 mW	715 mW	647 mW
Core	345mW	285 mW	230 mW
I/O	439mW	430mW	418 mW
Total @ 125 MHz	588 mW	572 mW	512 mW
Core	259 mW	228 mW	182 mW
I/O	329 mW	344 mW	331 mW

**Table 483: NS9750B-A1 typical power dissipation**

## DC electrical characteristics

DC characteristics specify the worst-case DC electrical performance of the I/O buffers that are guaranteed over the specified temperature range.

### Inputs

All electrical inputs are 3.3V interface.

**Note:**  $V_{SS} = 0V$  (GND)

Sym	Parameter	Condition	Value	Unit
$V_{IH}$	High-level input voltage:		Min	
	LVTTL level		2.0	V
	PCI level		$0.5V_{DDA}$	V
$V_{IL}$	Low-level input voltage:		Max	
	LVTTL level		0.8	V
	PCI level		$0.3V_{DDA}$	V
$I_{IH}$	High level input current (no pulldown)	$V_{INA} = V_{DDA}$	Min/Max	-10/10 $\mu A$
	Input buffer with pulldown		Min/Max <sup>a</sup>	10/200 $\mu A$
$I_{IL}$	Low-level input current (no pullup)	$V_{INA} = V_{SS}$	Min/Max	-10/10 $\mu A$
	Input buffer with pullup		Min/Max <sup>b</sup>	10/200 $\mu A$
$I_{OZ}$	High-impedance leakage current	$V_{OUTA} = V_{DDA}$ or $V_{SS}$	Min/Max	-10/10 $\mu A$
$I_{DDS}$	Quiescent supply current	$V_{INA} = V_{DDA}$ or $V_{SS}$	Max	TBD

**Table 484: DC electrical inputs**

a. Min current =  $V_{IN-}$  or  $V_{IN}$  at 0.0V.

b. Min current =  $V_{IN-}$  or  $V_{IN}$  at 0.0V.

**USB DC electrical inputs**

Symbol	Parameter	Min	Max	Units	Notes
$V_{IH}$	Input high level (driven)	2.0	$V_{DDA}-0.6$	V	
$V_{IZ}$	Input high level (floating)	2.7	3.6	V	
$V_{IL}$	Input low level		0.8	V	
$V_{DI}$	Differential input sensitivity	0.2		V	1
$V_{CM}$	Differential common mode range	0.8	2.5	V	2

**Table 485: USB DC electrical inputs****Notes:**

- 1  $|(\text{usb\_dp}) - (\text{usb\_dm})|$
- 2 Includes  $V_{DI}$  range.



## Outputs

All electrical outputs are 3.3V interface.

Sym	Parameter	Value		Unit
$V_{OH}$	High-level output voltage (LVTTL)	Min	$V_{DDA}-0.6$	V
$V_{OL}$	Low-level output voltage (LVTTL)	Max	0.4	V
$V_{OH}$	PCI high-level output voltage	Min	$0.9V_{DDA}$	V
$V_{OL}$	PCI low-level output voltage	Max	$0.1V_{DDA}$	V

**Table 486: DC electrical outputs**

### USB DC electrical outputs

Symbol	Parameter	Min	Max	Units	Notes
$V_{OL}$	Output low level	0.0	0.3	V	1
$V_{OH}$	Output high level	2.8	3.6	V	2
$V_{CRS}$	Output signal crossover voltage	1.3	2.0	V	3

**Table 487: USB DC electrical outputs**

#### Notes:

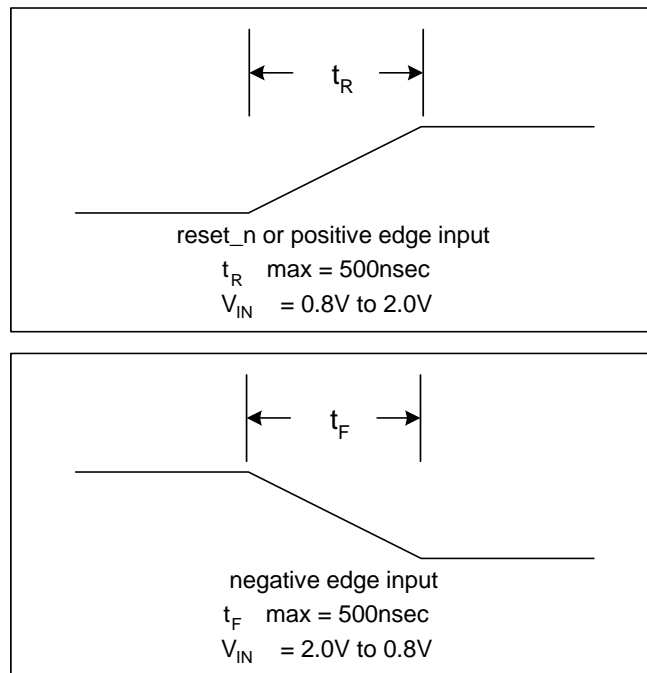
- 1 Measured with  $R_L$  of 1.425k ohm to 3.6V.
- 2 Measured with  $R_L$  of 14.25k ohm to GND.
- 3 Excluding the first transition from the idle state.

## Reset and edge sensitive input timing requirements

---

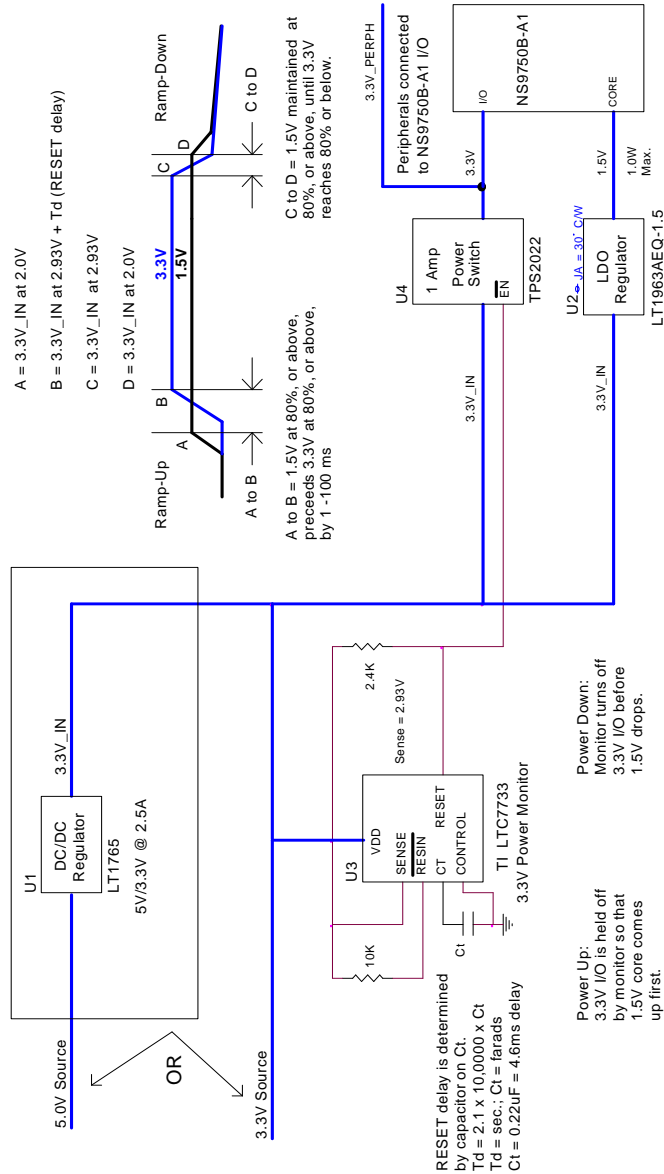
The critical timing requirement is the rise and fall time of the input. If the rise time is too slow for the reset input, the hardware strapping options may be registered incorrectly. If the rise time of a positive-edge-triggered external interrupt is too slow, then an interrupt may be detected on both the rising and falling edge of the input signal.

A maximum rise and fall time must be met to ensure that reset and edge sensitive inputs are handled correctly. With NetSilicon processors, the maximum is 500 nanoseconds as shown:



# Power sequencing

Use these requirements for power sequencing.



NS9750B-A1 Power Sequencing Block Diagram - 5V or 3V source

## Memory timing

**Note:** All AC characteristics are measured with 35pF, unless otherwise noted. Memory timing contains parameters and diagrams for both SDRAM and SRAM timing. Table 488 describes the values shown in the SDRAM timing diagrams (Figure 107 through Figure 115).

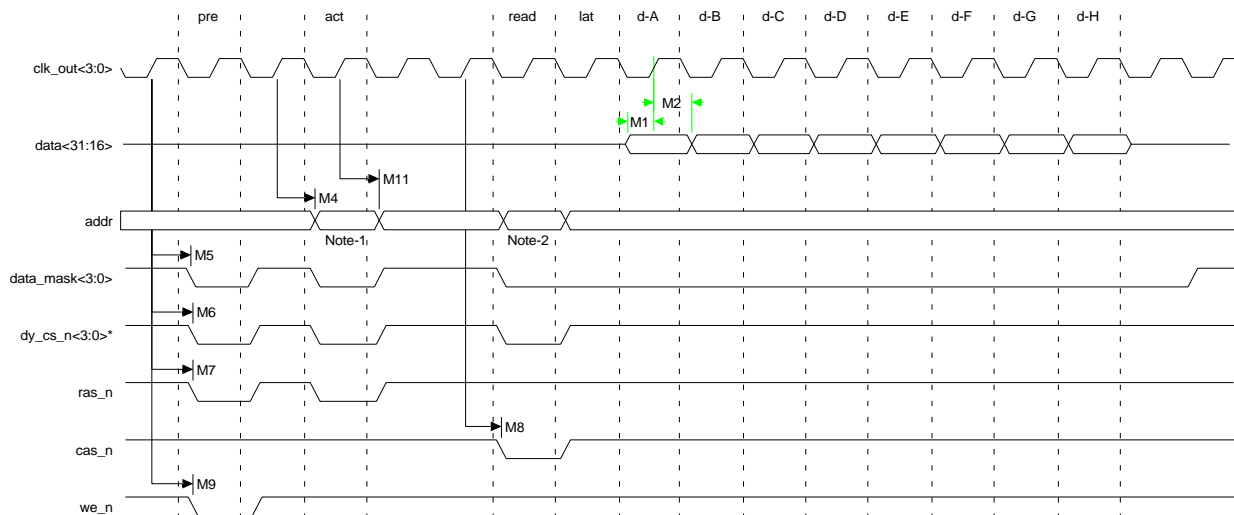
Parm	Description	Min	Max	Unit	Notes
M1	data input setup time to rising	1.6		ns	
M2	data input hold time to rising	1.5		ns	
M3	clk_out high to clk_en high		6.1	ns	
M4	clk_out high to address valid		6.1	ns	
M5	clk_out high to data_mask		6.1	ns	1, 2
M6	clk_out high to dy_cs_n low		6.1	ns	3, 4
M7	clk_out high to ras_n low		6.1	ns	
M8	clk_out high to cas_n low		6.1	ns	
M9	clk_out high to we_n low		6.1	ns	
M10	clk_out high to data out		6.2	ns	
M11	address hold time	3.5			
M12	data out hold time	3.8			
M13	clk_en high to sdram access	2	2	clock	
M14	end sdram access to clk_en low	2	2	clock	

**Table 488: SDRAM timing parameters**

**Notes:**

- 1 All four data\_mask signals are used for all transfers.
- 2 All four data\_mask signals will go low during a read cycle, for both 16-bit and 32-bit transfers.
- 3 Only one of the four clk\_out signals is used.
- 4 Only one of the four dy\_cs\_n signals is used.

## SDRAM burst read (16-bit)

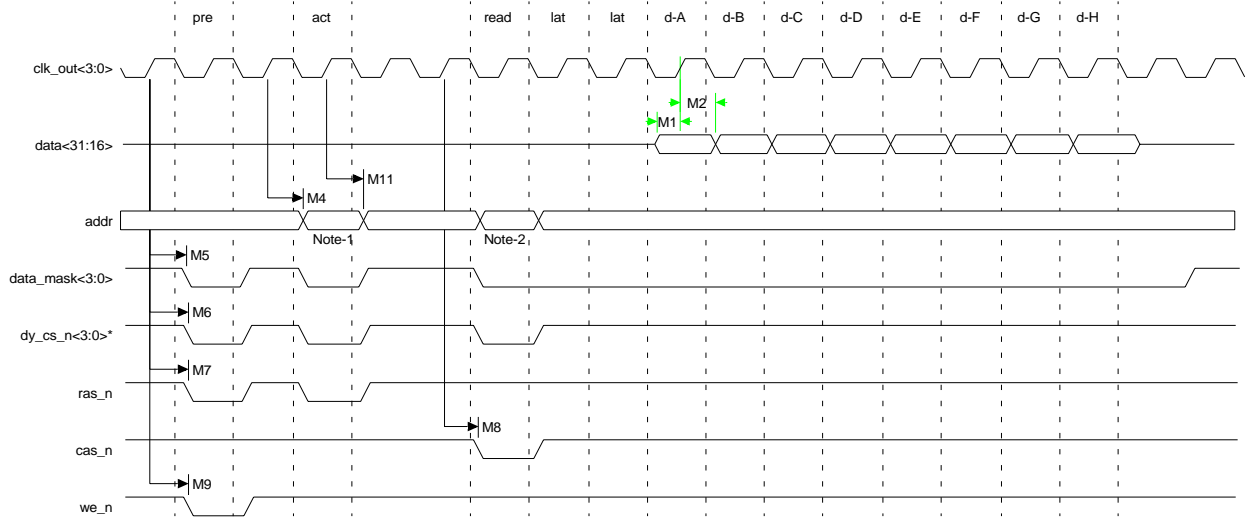


**Figure 107: SDRAM burst read (16-bit) timing**

### Notes:

- 1 This is the bank and RAS address.
- 2 This is the CAS address.

### SDRAM burst read (16-bit), CAS latency = 3

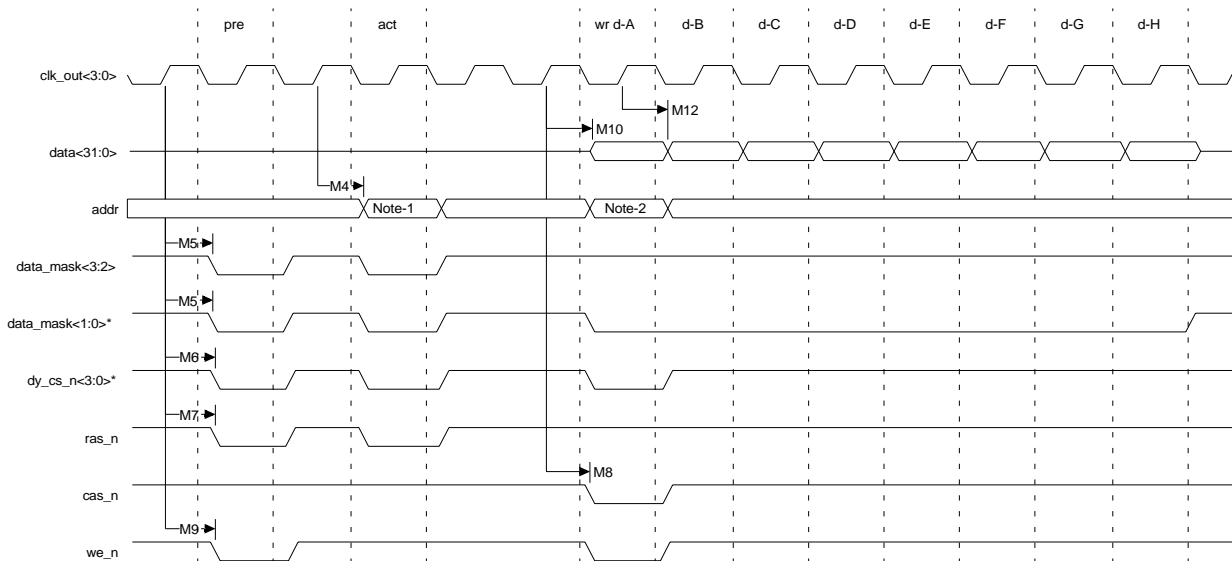


**Figure 108: SDRAM burst read (16-bit), CAS latency = 3 timing**

**Notes:**

- 1 This is the bank and RAS address.
- 2 This is the CAS address.

### SDRAM burst write (16-bit)

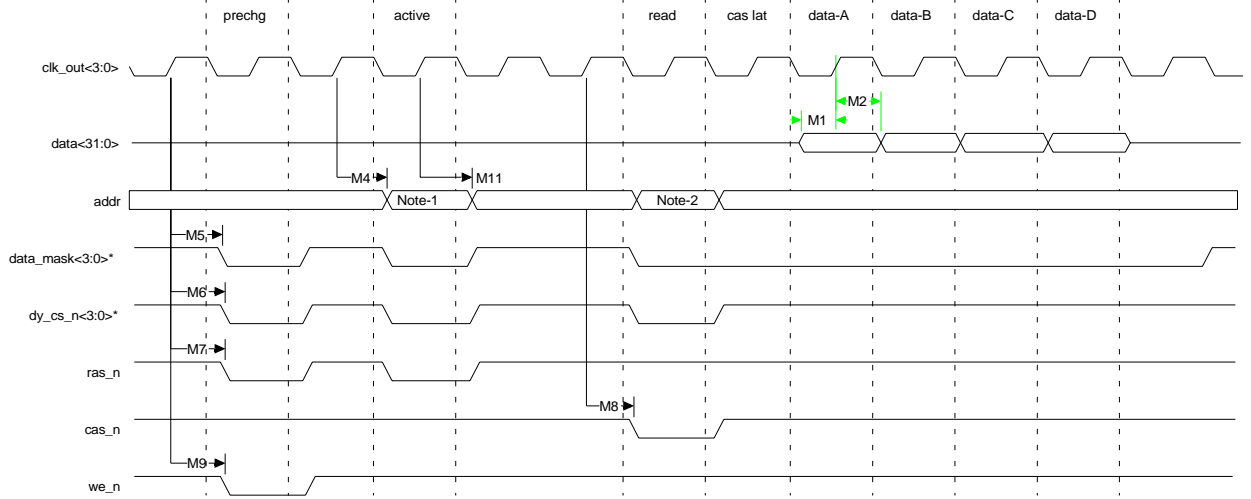


**Figure 109: SDRAM burst write (16-bit) timing**

**Notes:**

- 1 This is the bank and RAS address.
- 2 This is the CAS address.

### SDRAM burst read (32-bit)



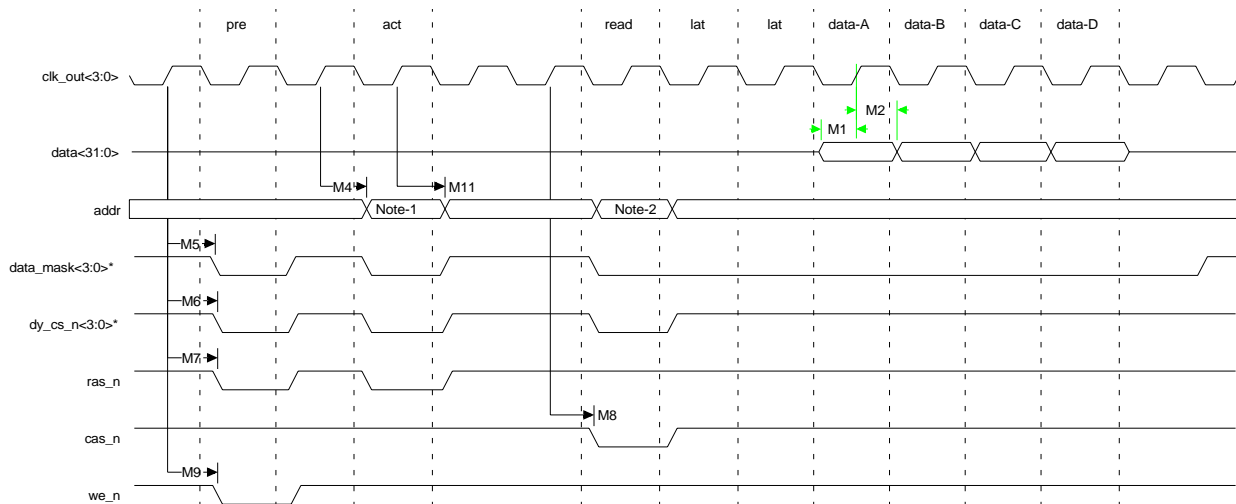
**Figure 110: SDRAM burst read (32-bit) timing**

**Notes:**

- 1 This is the bank and RAS address.
- 2 This is the CAS address.



## SDRAM burst read (32-bit), CAS latency = 3

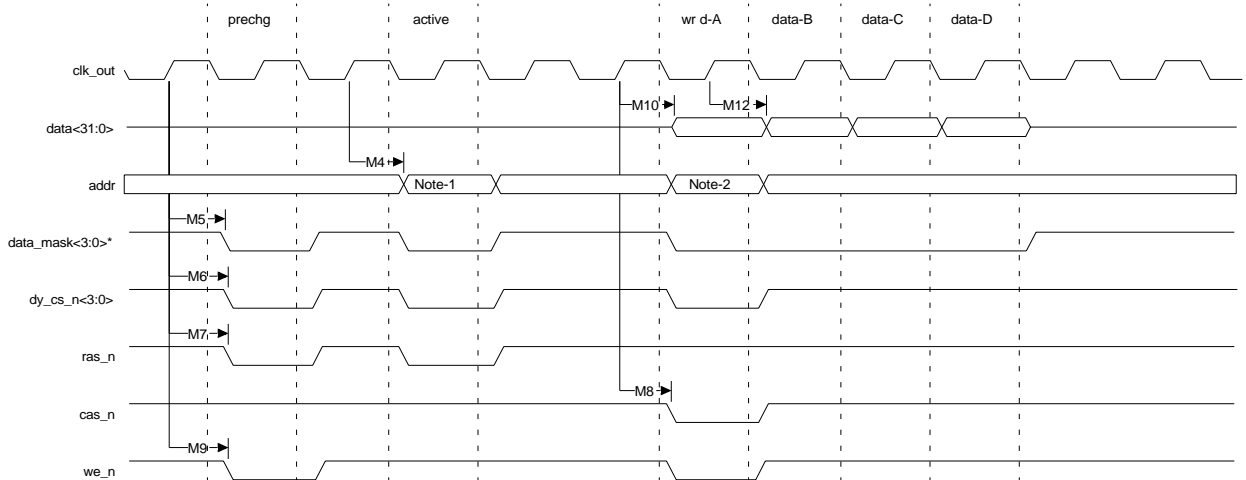


**Figure 111: SDRAM burst read (32-bit), CAS latency = 3 timing**

### Notes:

- 1 This is the bank and RAS address.
- 2 This is the CAS address.

## SDRAM burst write (32-bit)

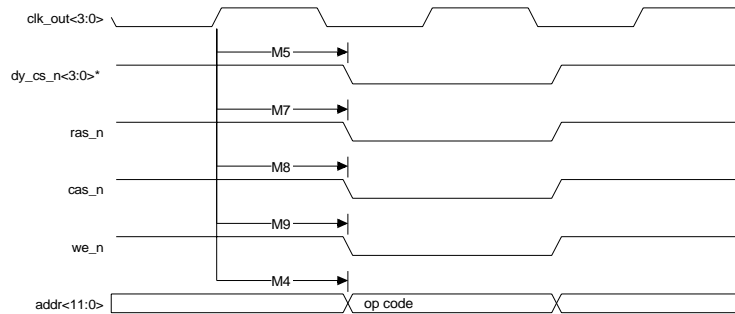


**Figure 112: SDRAM burst write (32-bit) timing**

**Notes:**

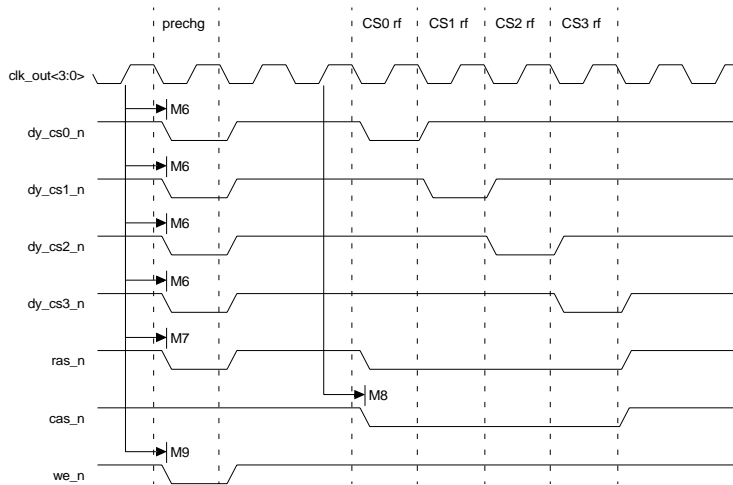
- 1 This is the bank and RAS address.
- 2 This is the CAS address.

## SDRAM load mode



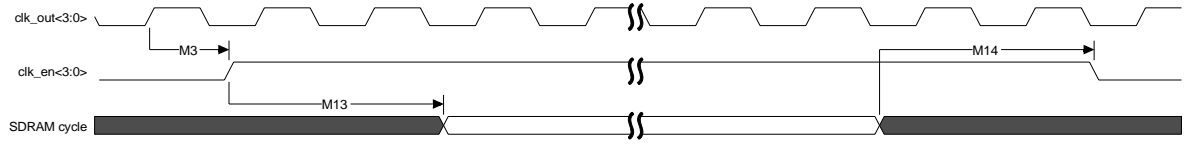
**Figure 113: SDRAM load mode timing**

## SDRAM refresh mode



**Figure 114: SDRAM refresh mode timing**

### Clock enable timing



**Figure 115: Clock enable timing**

Table 489 describes the values shown in the SRAM timing diagrams (Figure 116 through Figure 121).

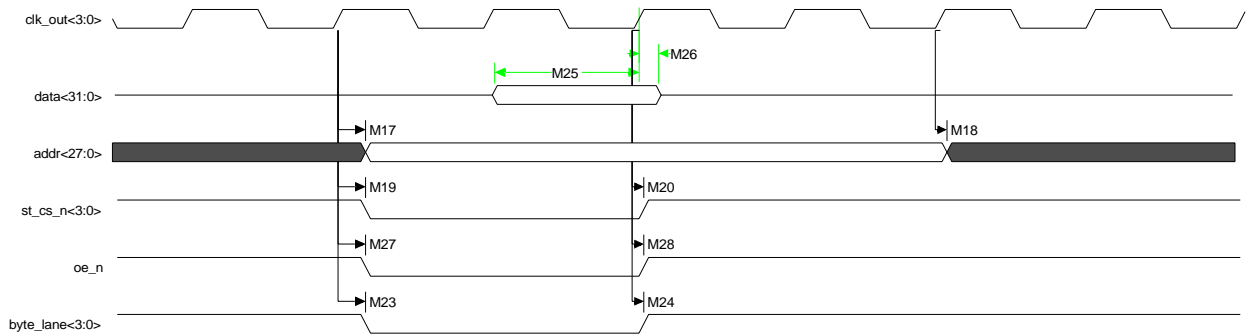
Parm	Description	Min	Max	Unit	Notes
M15	clock high to data out valid		+ 2	ns	
M16	data out hold time from clock high	-2		ns	
M17	clock high to address valid		+ 2	ns	
M18	address hold time from clock high	-2		ns	
M19	clock high to st_cs_n low		+ 2	ns	1
M20	clock high to st_cs_n high		+ 2	ns	1
M21	clock high to we_n low		+ 2	ns	
M22	clock high to we_n high		+ 2	ns	
M23	clock high to byte_lanes low		+ 2	ns	
M24	clock high to byte_lanes high		+ 2	ns	
M25	data input setup time to rising clk		4.5	ns	
M26	data input hold time to rising clk	4.5		ns	
M27	clock high to oe_n low		+ 2	ns	
M28	clock high to oe_n high		+ 2	ns	

**Table 489: SRAM timing parameters**

**Notes:**

- 1 Only one of the four dy\_cs\_n signals is used. The diagrams show the active low configuration, which can be reversed (active high) with the PC field.
- 2 Use this formula to calculate the length of the st\_cs\_n signal:  
 $T_{acc} + \text{board delay} + (\text{optional buffer delays, both address out and data in}) + 10\text{ns}$

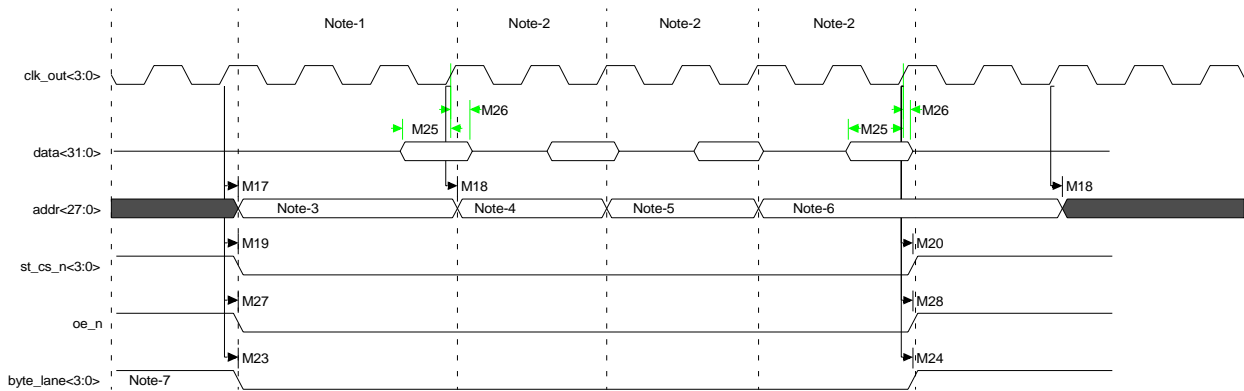
## Static RAM read cycles with 0 wait states



**Figure 116: Static RAM read cycles with 0 wait states timing**

- WTRD = 1  
WOEN = 1
- If the PB field is set to 1, all four `byte_lane` signals will go low for 32-bit, 16-bit, and 8-bit read cycles.
- If the PB field is set to 0, the `byte_lane` signal will always be high.

## Static RAM asynchronous page mode read, WTPG = 1



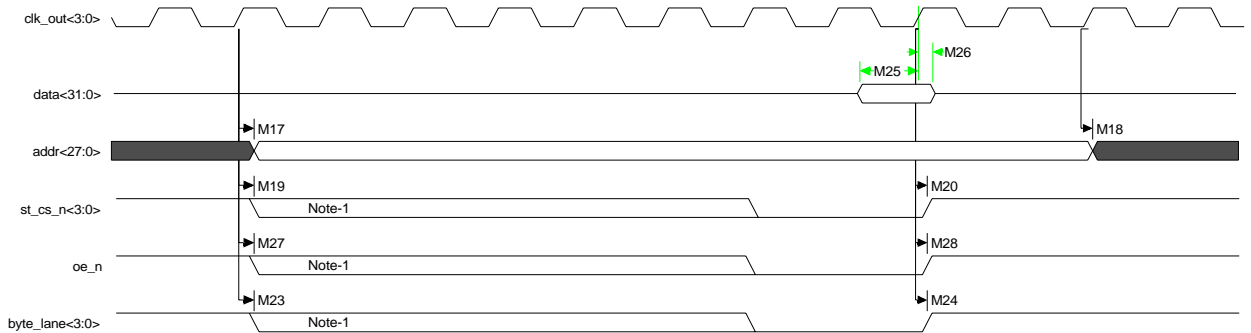
**Figure 117: Static RAM asynchronous page mode read, WTPG = 1 timing**

- WTPG = 1  
WTRD = 2
- If the PB field is set to 1, all four `byte_lane` signals will go low for 32-bit, 16-bit, and 8-bit read cycles.
- The asynchronous page mode will read 16 bytes in a page cycle. A 32-bit bus will do four 32-bit reads, as shown (3-2-2-2). A 16-bit bus will do eight 16-bit reads (3-2-2-2-3-2-2-2) per page cycle, and an 8-bit bus will do sixteen 8-bit reads (3-2-2-2-3-2-2-2-3-2-2-2-3-2-2-2) per page cycle. 3-2-2-2 is the example used here, but the WTRD and WTPG fields can set them differently.

### Notes:

- 1 The length of the first cycle in the page is determined by the WTRD field.
- 2 The length of the 2nd, 3rd, and 4th cycles is determined by the WTPG field.
- 3 This is the starting address. The least significant two bits will always be '00.'
- 4 The least significant two bits in the second cycle will always be '01.'
- 5 The least significant two bits in the third cycle will always be '10.'
- 6 The least significant two bits in the fourth cycle will always be '11.'
- 7 If the PB field is set to 0, the `byte_lane` signal will always be high during a read cycle.

### Static RAM read cycle with configurable wait states

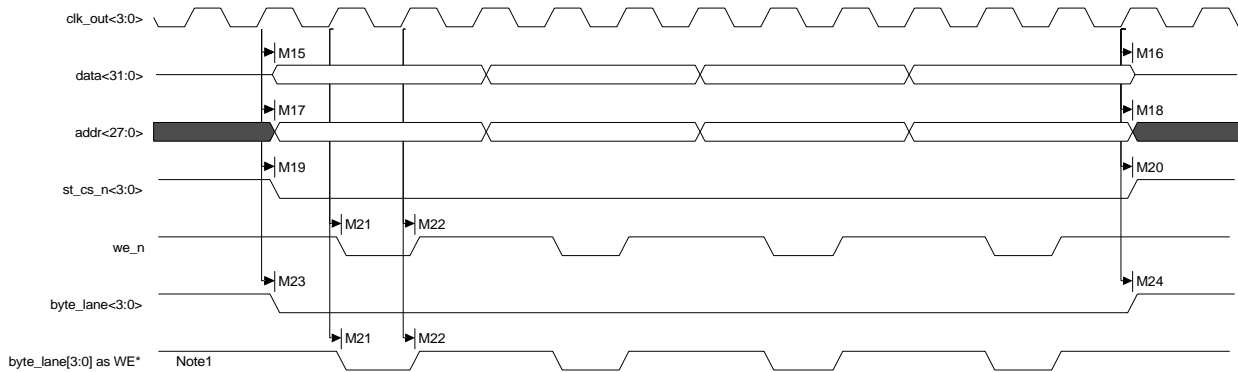


**Figure 118: Static RAM read cycle with configurable wait states**

- WTRD = from 1 to 15  
WOEN = from 0 to 15
- If the PB field is set to 1, all four `byte_lane` signals will go low for 32-bit, 16-bit, and 8-bit read cycles.
- If the PB field is set to 0, the `byte_lane` signal will always be high.



## Static RAM sequential write cycles



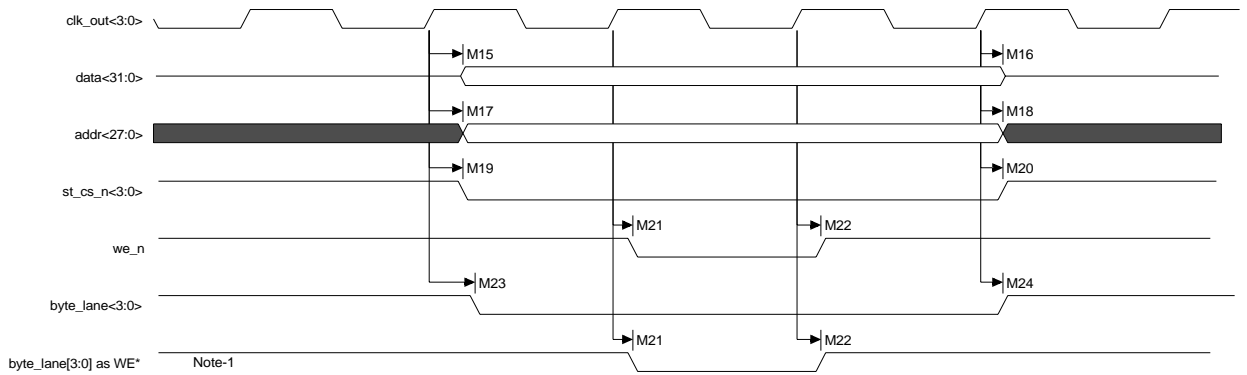
**Figure 119: Static RAM sequential write cycles**

- WTWR = 0  
WWEN = 0
- During a 32-bit transfer, all four byte\_lane signals will go low.
- During a 16-bit transfer, two byte\_lane signals will go low.
- During an 8-bit transfer, only one byte\_lane signal will go low.

**Note:**

- 1 If the PB field is set to 0, the byte\_lane signals will function as write enable signals and the we\_n signal will always be high.

## Static RAM write cycle



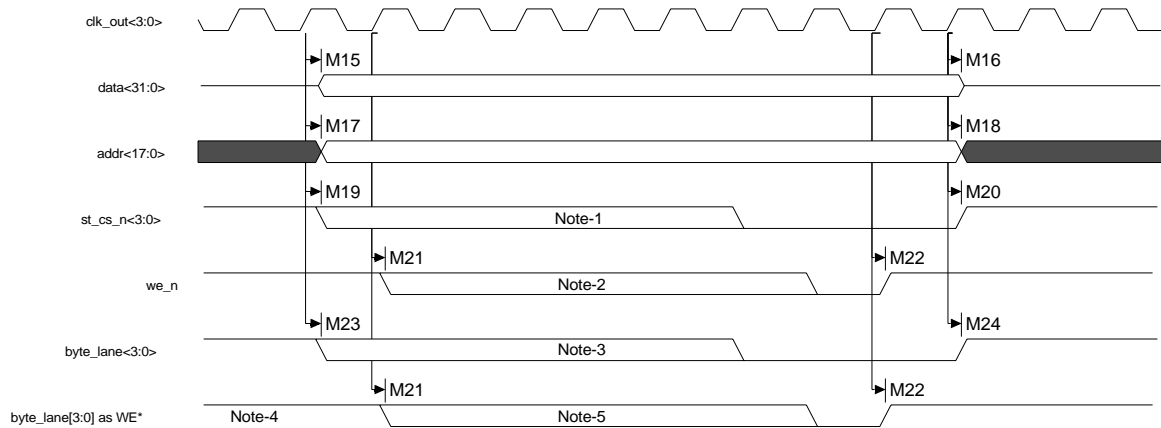
**Figure 120: Static RAM write cycle**

- WTWR = 0
- WWEN = 0
- During a 32-bit transfer, all four `byte_lane` signals will go low.
- During a 16-bit transfer, two `byte_lane` signals will go low.
- During an 8-bit transfer, only one `byte_lane` signal will go low.

**Note:**

- 1 If the PB field is set to 0, the `byte_lane` signals will function as write enable signals and the `we_n` signal will always be high.

## Static write cycle with configurable wait states



**Figure 121: Static write cycle with configurable wait states**

- WTWR = from 0 to 15  
WWEN = from 0 to 15
- The WTWR field determines the length on the write cycle.
- During a 32-bit transfer, all four **byte\_lane** signals will go low.
- During a 16-bit transfer, two **byte\_lane** signals will go low.
- During an 8-bit transfer, only one **byte\_lane** signal will go low.

### Notes:

- 1 Timing of the **st\_cs\_n** signal is determined with a combination of the WTWR and WWEN fields. The **st\_cs\_n** signal will always go low at least one clock before **we\_n** goes low, and will go high one clock after **we\_n** goes high.
- 2 Timing of the **we\_n** signal is determined with a combination of the WTWR and WWEN fields.
- 3 Timing of the **byte\_lane** signals is determined with a combination of the WTWR and WWEN fields. The **byte\_lane** signals will always go low one clock before **we\_n** goes low, and will go one clock high after **we\_n** goes high.
- 4 If the PB field is set to 0, the **byte\_lane** signals will function as the write enable signals and the **we\_n** signal will always be high.
- 5 If the PB field is set to 0, the timing for the **byte\_lane** signals is set with the WTWR and WWEN fields.

## Slow peripheral acknowledge timing

This table describes the values shown in the slow peripheral acknowledge timing diagrams.

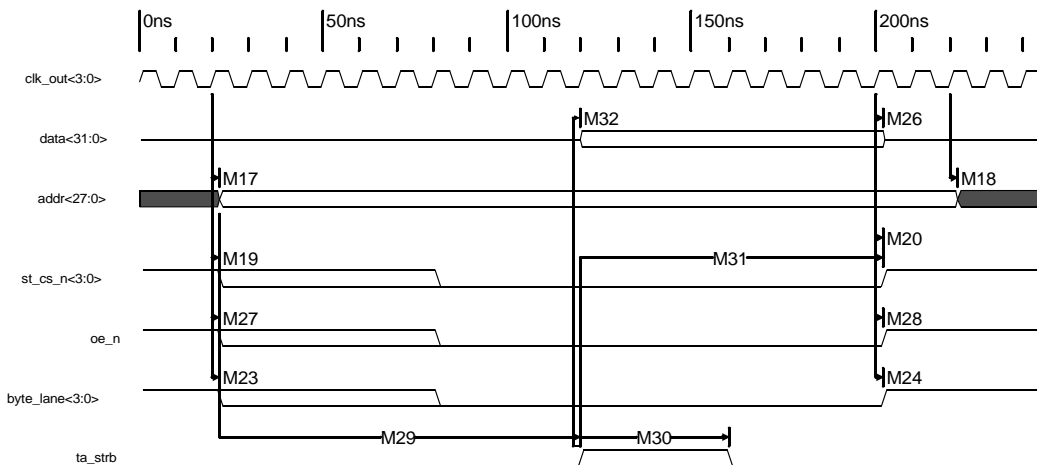
Parameter	Description	Min	Max	Unit	Notes
M15	clock high to data out valid		+2	ns	
M16	data out hold time from clock high	-2		ns	
M17	clock high to address valid		+2	ns	
M18	address hold time from clock high	-2		ns	
M19	clock high to st_cs_n low		+2	ns	1
M20	clock high to st_cs_n high		+2	ns	1
M21	clock high to we_n low		+2	ns	
M22	clock high to we_n high		+2	ns	
M23	clock high to byte_lanes low		+2	ns	
M24	clock high to byte_lanes high		+2	ns	
M26	data input hold time to rising clk	4.5		ns	
M27	clock high to oe_n low		+2	ns	
M28	clock high to oe_n high		+2	ns	
M29	address/chip select valid to ta_strb high	2		CPU cycles	
M30	ta_strb pulse width	4	8	CPU cycles	
M31	ta_strb rising to chip select/address change	4	10	CPU cycles	
M32	data setup to ta_strb rising	0		ns	

**Table 490: Slow peripheral acknowledge timing parameters**

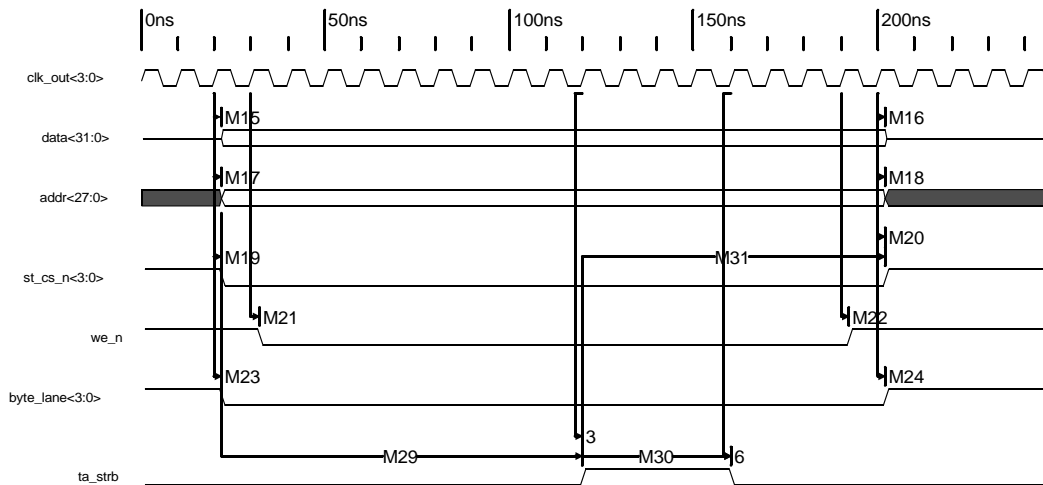
### Note:

- 1 Only one of the four st\_cs\_n signals is used. The diagrams show the active low configuration, which can be reversed (active high) with the PC field.

### Slow peripheral acknowledge read



### Slow peripheral acknowledge write



## Ethernet timing

**Note:** All AC characteristics are measured with 10pF, unless otherwise noted.

Table 491 describes the values shown in the Ethernet timing diagrams (Figure 122 and Figure 123).

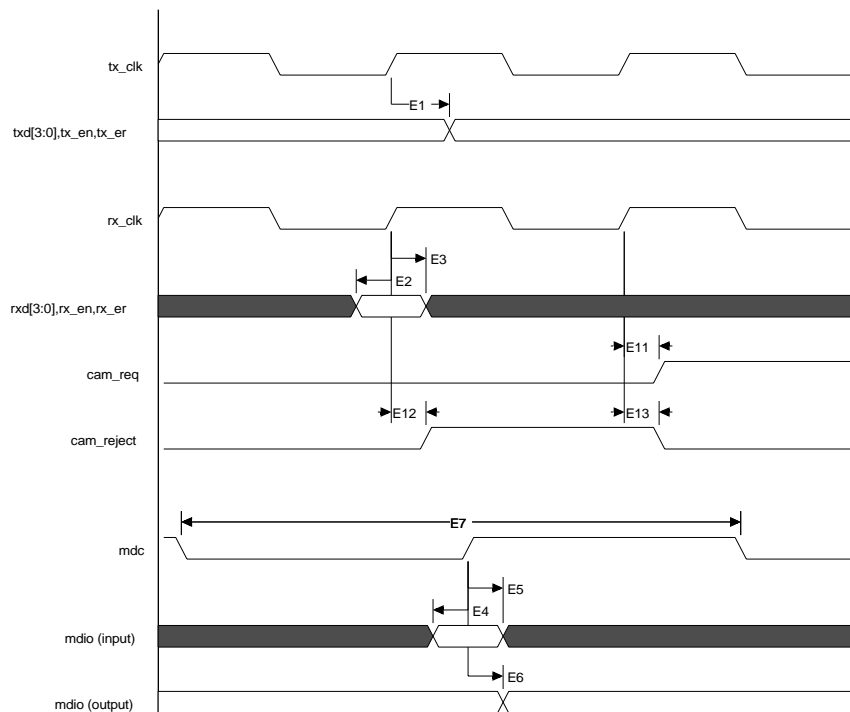
Parameter	Description	Min	Max	Unit	Notes
E1	MII tx_clk to txd, tx_en, tx_er	3	11	ns	2
E2	MII rxd, rx_en, rx_er setup to rx_clk rising	3		ns	
E3	MII rxd, rx_en, rx_er hold from rx_clk rising	1		ns	
E4	mdio (input) setup to mdc rising	10		ns	
E5	mdio (input) hold from mdc rising	0		ns	
E6	mdc to mdio (output)	18	38	ns	1,2
E7	mdc period	80		ns	
E8	RMII ref_clk to txd, tx_en	3	12	ns	2
E9	RMII rxd, crs, rx_er setup to ref_clk rising	3		ns	
E10	RMII rxd, crs, rx_er hold from ref_clk rising	1		ns	
E11	MII rx_clk to cam_req	3	10	ns	
E12	MII cam_reject setup to rx_clk rising	N/A		ns	3
E13	MII cam_reject hold from rx_clk rising	N/A		ns	3

**Table 491: Ethernet timing characteristics**

**Notes:**

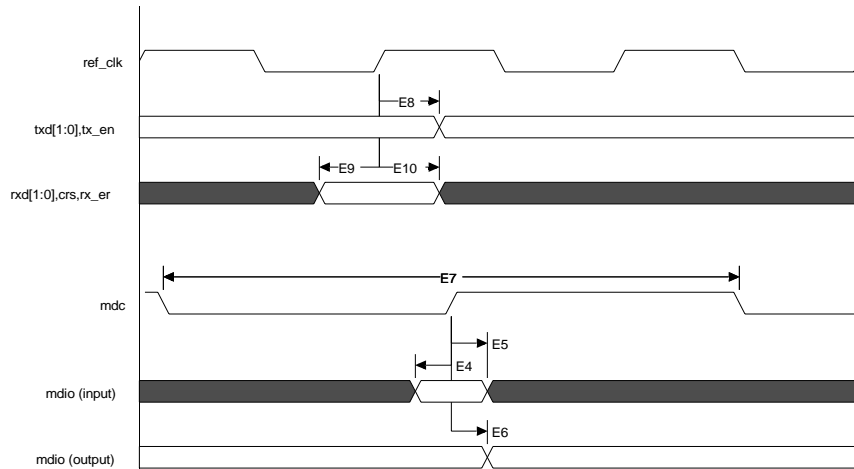
- 1 Minimum specification is for fastest AHB bus clock of 100 MHz. Maximum specification is for slowest AHB bus clock of 50 MHz.
- 2  $C_{load} = 10\text{pf}$  for all outputs and bidirects.
- 3 No setup and hold requirements for cam\_reject because it is an asynchronous input. This is also true for RMII PHY applications.

## Ethernet MII timing



**Figure 122: Ethernet MII timing**

## Ethernet RMII timing



**Figure 123: Ethernet RMII timing**



## PCI timing

**Note:** All AC characteristics are measured with 10pF, unless otherwise noted.

Table 492 and Table 493 describe the values shown in the PCI timing diagrams (Figure 124 through Figure 130).

Parameter	Description	Min	Max	Units	Notes
P1	pci_clk_in to signal valid delay	2	9	ns	1,2
P2	Input setup to pci_clk_in	5		ns	1
P3	Input hold from pci_clk_in	0		ns	
P4	pci_clk_in to signal active	2		ns	2
P5	pci_clk_in to signal float		28	ns	2
P6	pci_clk_out high time	50%-1	50% + 1	ns	3
P7	pci_clk_out low time	50%-1	50% + 1	ns	3
P8	pci_clk_in cycle time	30		ns	
P9	pci_clk_in high time	11		ns	
P10	pci_clk_in low time	11		ns	

**Table 492: PCI timing characteristics**

**Notes:**

- 1 Parameters same for bussed and point-to-point signals.
- 2 CLOAD = 10pf on all outputs
- 3 pci\_clk\_out high and low times specified as 50% of the clock period +/-1 ns.

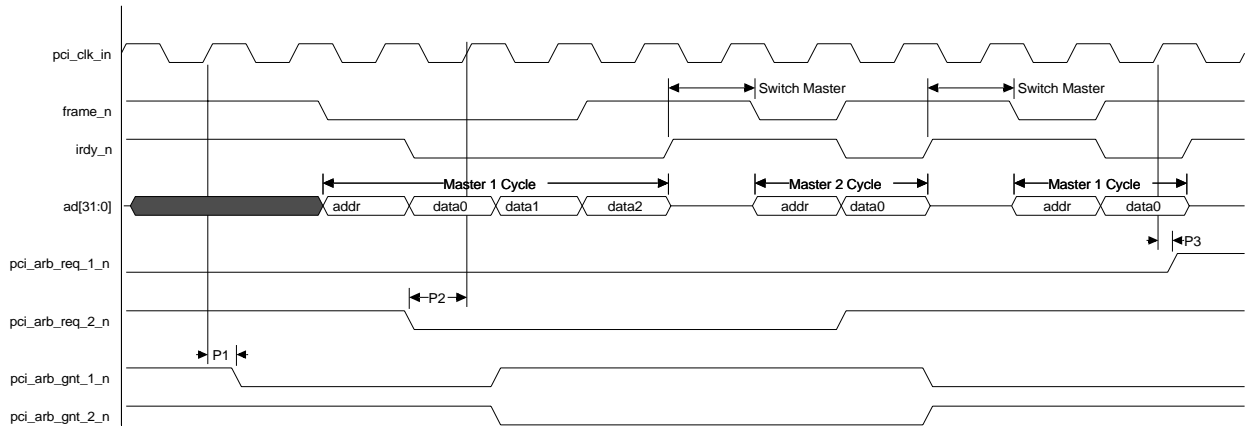
Parameter	Description	Min	Max	Units	Notes
P1	pci_clk_in to signal valid delay	2	10	ns	1
P2	Input setup to pci_clk_in	5		ns	1
P3	Input hold from pci_clk_in	0		ns	
P4	pci_clk_in to signal active	2		ns	1
P5	pci_clk_in to signal float		28	ns	1
P6	pci_clk_out high time	50%-1	50% + 1	ns	2
P7	pci_clk_out low time	50%-1	50% + 1	ns	2
P8	pci_clk_in cycle time	30		ns	
P9	pci_clk_in high time	11		ns	
P10	pci_clk_in low time	11		ns	

**Table 493: CardBus timing characteristics**

**Notes:**

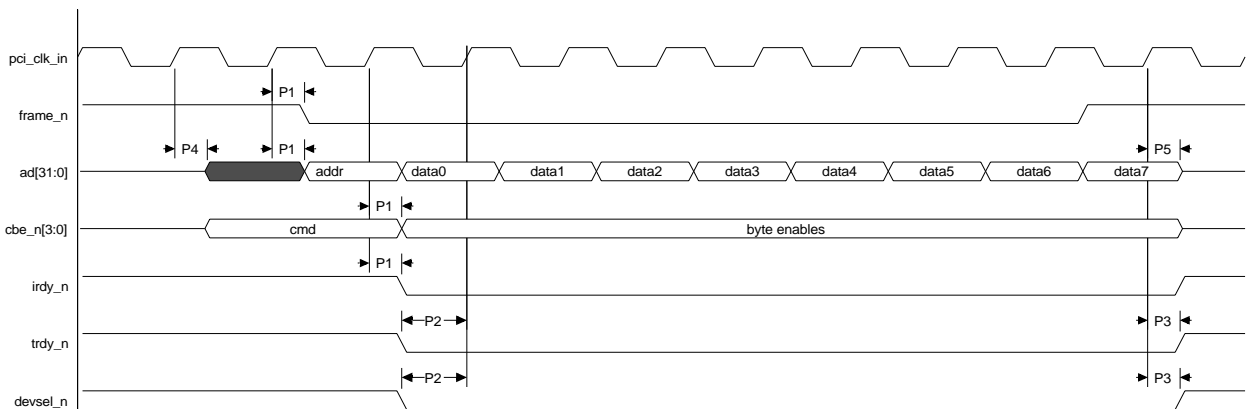
- 1 Minimum times are specified with 0pf and maximum times are specified with 30pf.
- 2 pci\_clk\_out high and low times specified as 50% of the clock period +/-1 ns.

## Internal PCI arbiter timing



**Figure 124: Internal PCI arbiter timing**

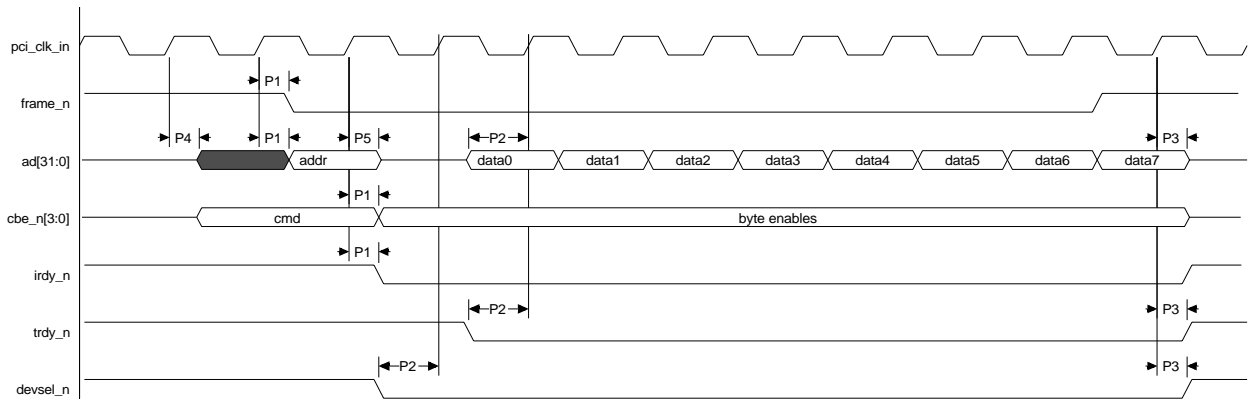
## PCI burst write from NS9750B-A1 timing



**Figure 125: PCI burst write from NS9750B-A1 timing**

**Note:** The functional timing for `trdy_n` and `devsel_n` shows the fastest possible response from the target.

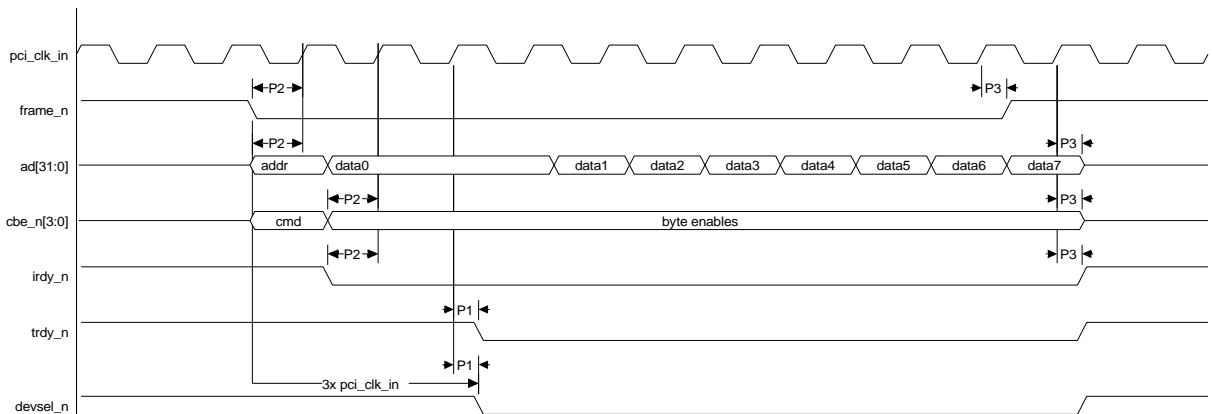
### PCI burst read from NS9750B-A1 timing



**Figure 126: PCI burst read from NS9750B-A1 timing**

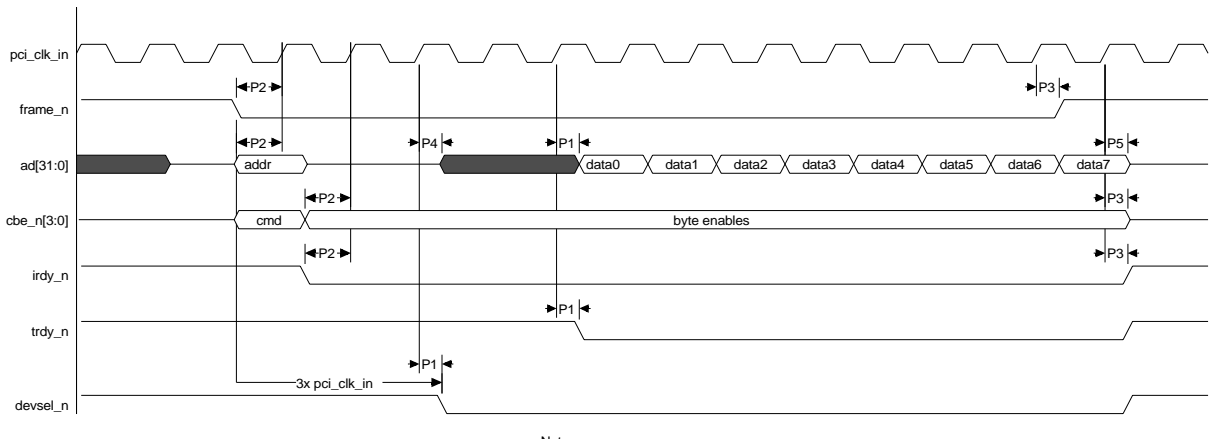
**Note:** The functional timing for trdy\_n, devsel\_n, and the read data on ad[31:0] shows the fastest possible response from the target.

### PCI burst write to NS9750B-A1 timing



**Figure 127: PCI burst write to NS9750B-A1 timing**

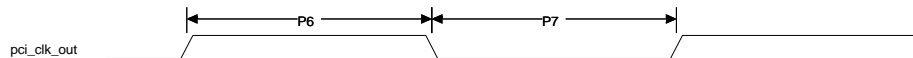
## PCI burst read to NS9750B-A1 timing



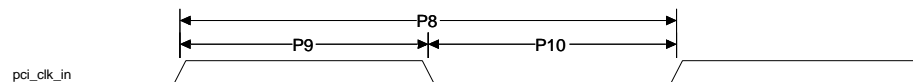
**Figure 128: PCI burst read to NS9750B-A1 timing**

**Note:** The functional timing for valid read data on `ad[31:0]` is just an example. The actual response time will depend on when the PCI bridge gets access to the AHB bus internal to NS9750B-A1.

## PCI clock timing



**Figure 129: pci\_clk\_out timing**



**Figure 130: pci\_clk\_in timing**

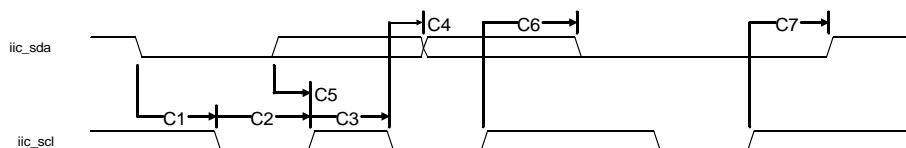
## I<sup>2</sup>C timing

**Note:** All AC characteristics are measured with 10pF, unless otherwise noted.

Table 494 describes the values shown in the I<sup>2</sup>C timing diagram (Figure 131).

Parm	Description	Standard mode		Fast mode		Unit
		Min	Max	Min	Max	
C1	iic_sda to iic_scl START hold time	4.0		0.6		μs
C2	iic_scl low period	4.7		1.3		μs
C3	iic_scl high period	4.7		1.3		μs
C4	iic_scl to iic_sda DATA hold time	0		0		μs
C5	iic_sda to iic_scl DATA setup time	250		100		ns
C6	iic_scl to iic_sda START setup time	4.7		0.6		μs
C7	iic_scl to iic_sda STOP setup time	4.0		0.6		μs

**Table 494: I<sup>2</sup>C timing parameters**



**Figure 131: I<sup>2</sup>C timing**

## LCD timing

**Note:** All AC characteristics are measured with 10pF, unless otherwise noted.

Table 495 describes the values shown in the LCD timing diagrams (Figure 132 through Figure 138).

Parm	Description	Register	Value	Units
L1	Horizontal front porch blanking	LCDDTiming0	HFP + 1	CLCP periods
L2	Horizontal sync width	LCDDTiming0	HSW + 1	CLCP periods
L3	Horizontal period	N/A	L1 + L2 + L15 + L4	CLCP periods
L4	Horizontal backporch	LCDDTiming0	HBP + 1	CLCP periods
L5	TFT active line	LCDDTiming0	16 * (PPL + 1) (see note 3)	CLCP periods
L6	LCD panel clock frequency	LCDDTiming1	<b>For BCD = 0:</b> CLCDCLK / (PCD + 2) <b>For BCD = 1:</b> CLCDCLK (see note 1)	MHz
L7	TFT vertical sync width	LCDDTiming1	VSW + 1	H lines
L8	TFT vertical lines/frame	N/A	L7 + L9 + L10 + L11	H lines
L9	TFT vertical back porch	LCDDTiming1	VBP	H lines
L10	TFT vertical front porch	LCDDTiming1	VFP	H lines
L11	Active lines/frame	LCDDTiming1	LPP + 1	H lines
L12	STN HSYNC inactive to VSYNC active	LCDDTiming0	HBP + 1	CLCP periods
L13	STN vertical sync width	N/A	1	H lines
L14	STN vertical lines/frame	N/A	L11 + L16	H lines
L15	STN active line	LCDDTiming2	CPL + 1 (see note 4)	CLCP periods
L16	STN vertical blanking	LCDDTiming1	VSW + VFP + VBP + 1	H lines
L17	STN CLCP inactive to HSYNC active	LCDDTiming0	HFP + 1.5	CLCP periods

**Table 495: LCD timing parameters**

Parm	Description	Register	Value	Units
L18	CLCP to data/control (see notes 7 and 8)		-1.0 (min) + 1.5 (max)	ns
L19	CLCP high (see notes 8, 9)		50% ± 0.5ns	ns
L20	CLCP low (see notes 8, 9)		50% ± 0.5ns	ns
L21	TFT VSYNC active to HSYNC active (see note 8)		-0.1ns (min) + 0.1ns (max)	ns
L22	TFT VSYNC active to HSYNC inactive	LCDTiming0	HSW	CLCP periods
L23	STN VSYNC active to HSYNC inactive	LCDTiming0	<b>STN color:</b> 14 + HSW + HFP <b>STN Mono8:</b> 6 + HSW + HFP <b>STN Mono4:</b> 10 + HSW + HFP	CLCP periods
L24	STN HSYNC inactive to VSYNC inactive	LCDTiming0	HBP + 1	CLCP periods
L25	STN VSYNC inactive to HSYNC active	LCDTiming0	<b>STN color:</b> HFP + 13 <b>STN Mono8:</b> HFP + 15 <b>STN Mono4:</b> HFP + 9	CLCP periods
L26	CLCP period		12.5ns (min)	ns

**Table 495: LCD timing parameters**

**Notes:**

1 CLCDCLK is selected from 5 possible sources:

- lcdclk/2 (lcdclk is an external oscillator)
- AHB clock
- AHB clock/2
- AHB clock/4
- AHB clock/8

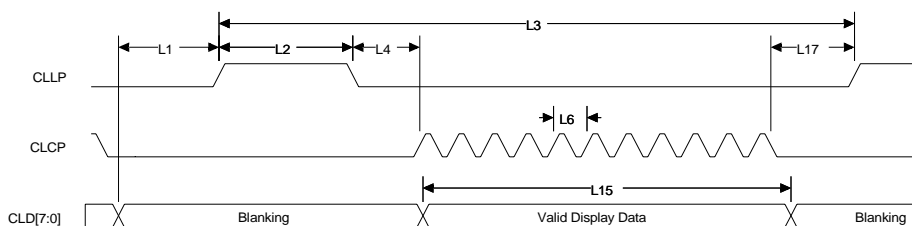
See the LCD Controller chapter for acceptable clock frequencies for the different display configurations.

- 2 The polarity of CLLP, CLFP, CLCP, and CLAC can be inverted using control fields in the LCDTiming1 register.
- 3 The CPL field in the LCDTiming2 register must also be programmed to T5-1.
- 4 The PPL field in the LCDTiming0 register must also be programmed correctly.



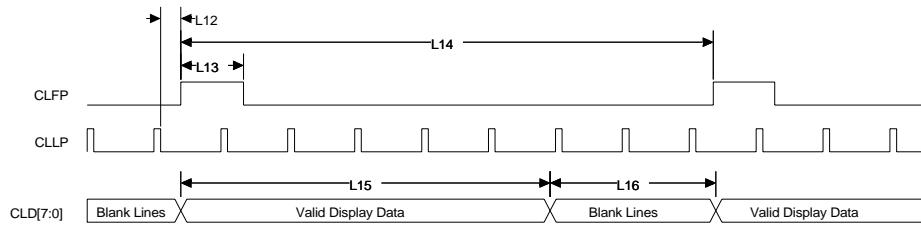
- 5 These data widths are supported:
  - 4-bit mono STN single panel
  - 8-bit mono STN single panel
  - 8-bit color STN single panel
  - 4-bit mono STN dual panel (8 bits to LCD panel)
  - 8-bit mono STN dual panel (16 bits to LCD panel)
  - 8-bit color STN dual panel (16 bits to LCD panel)
  - 24-bit TFT
  - 18-bit TFT
- 6 See "LCDTiming0," beginning on page 565, and "LCDTiming1," beginning on page 568, for definitions of the bit fields referred to in this table.
- 7 Note that data is sampled by the LCD panel on the falling edge of the CLCP in Figure 138, "LCD output timing," on page 817). If the polarity of CLCP is inverted, this parameter is relative to CLCP falling, instead.
- 8  $C_{load} = 10\text{pf}$  on all outputs.
- 9 CLCP high and low times specified as 50% of the clock period  $\pm 0.5\text{ns}$ .
- 10 Maximum allowable LCD panel clock frequency is 80 MHz.

## Horizontal timing for STN displays



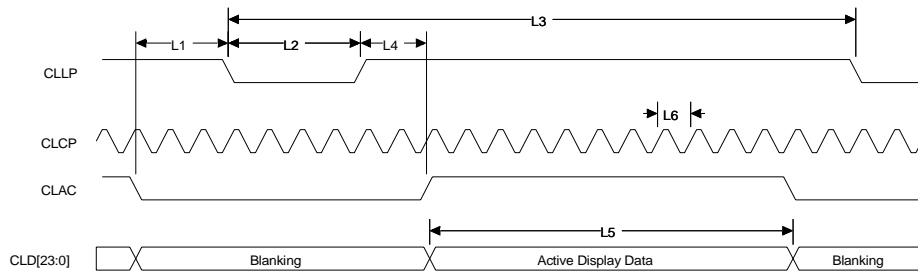
**Figure 132: Horizontal timing for STN displays**

### Vertical timing for STN displays



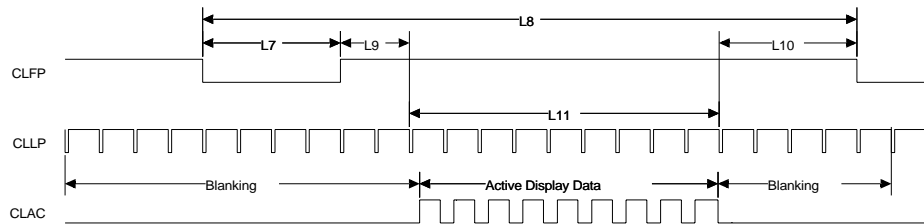
**Figure 133: Vertical timing parameters for STN displays**

### Horizontal timing for TFT displays



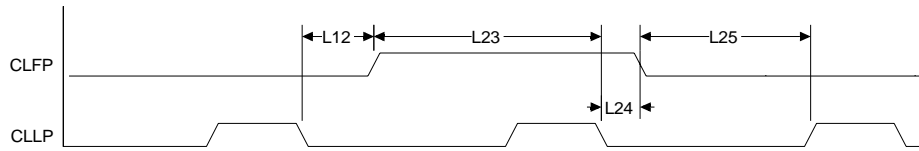
**Figure 134: Horizontal timing parameters for TFT displays**

### Vertical timing for TFT displays



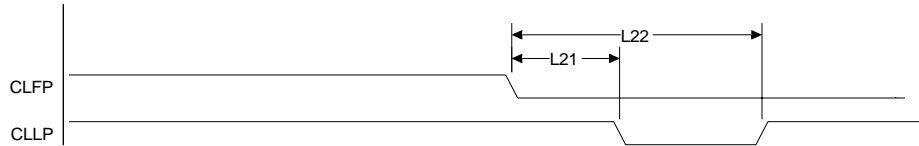
**Figure 135: Vertical timing parameters for TFT displays**

### HSYNC vs VSYNC timing for STN displays



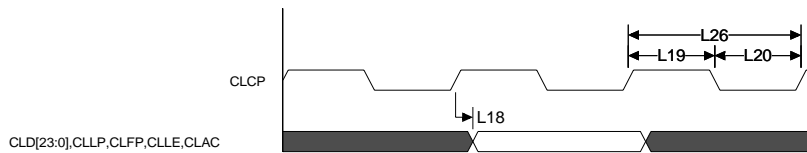
**Figure 136: HSYNC vs VSYNC timing for STN displays**

### HSYNC vs VSYNC timing for TFT displays



**Figure 137: HSYNC vs VSYNC timing for TFT displays**

### LCD output timing



**Figure 138: LCD output timing**

## SPI timing

**Note:** All AC characteristics are measured with 10pF, unless otherwise noted.

Table 496 describes the values shown in the SPI timing diagrams (Figure 139 through Figure 142).

Parm	Description	Min	Max	Units	Modes	Notes
<b>SPI master parameters</b>						
SP0	SPI enable low setup to first SPI CLK out rising	$3 * T_{BCLK} - 10$		ns	0, 3	1, 3
SP1	SPI enable low setup to first SPI CLK out falling	$3 * T_{BCLK} - 10$		ns	1, 2	1, 3
SP3	SPI data in setup to SPI CLK out rising	30		ns	0, 3	
SP4	SPI data in hold from SPI CLK out rising	0		ns	0, 3	
SP5	SPI data in setup to SPI CLK out falling	30		ns	1, 2	
SP6	SPI data in hold from SPI CLK out falling	0		ns	1, 2	
SP7	SPI CLK out falling to SPI data out valid		10	ns	0, 3	6
SP8	SPI CLK out rising to SPI data out valid		10	ns	1, 2	6
SP9	SPI enable low hold from last SPI CLK out falling	$3 * T_{BCLK} - 10$		ns	0, 3	1, 3
SP10	SPI enable low hold from last SPI CLK out rising	$3 * T_{BCLK} - 10$		ns	1, 2	1, 3
SP11	SPI CLK out high time	SP13*45%	SP13*55%	ns	0, 1, 2, 3	4
SP12	SPI CLK out low time	SP13*45%	SP13*55%	ns	0, 1, 2, 3	4
SP13	SPI CLK out period	$T_{BCLK} * 6$		ns	0, 1, 2, 3	3

**Table 496: SPI timing parameters**

Parm	Description	Min	Max	Units	Modes	Notes
<b>SPI slave parameters</b>						
SP14	SPI enable low setup to first SPI CLK in rising	30		ns	0, 3	1
SP15	SPI enable low setup to first SPI CLK in falling	30		ns	1, 2	1
SP16	SPI data in setup to SPI CLK in rising	0		ns	0, 3	
SP17	SPI data in hold from SPI CLK in rising	60		ns	0, 3	
SP18	SPI data in setup to SPI CLK in falling	0		ns	1, 2	
SP19	SPI data in hold from SPI CLK in falling	60		ns	1, 2	
SP20	SPI CLK in falling to SPI data out valid	20	70	ns	0, 3	6
SP21	SPI CLK in rising to SPI data out valid	20	70	ns	1, 2	6
SP22	SPI enable low hold from last SPI CLK in falling	15		ns	0, 3	1
SP23	SPI enable low hold from last SPI CLK in rising	15		ns	1, 2	1
SP24	SPI CLK in high time	SP26*40%	SP26*60%	ns	0, 1, 2, 3	5
SP25	SPI CLK in low time	SP26*40%	SP26*60%	ns	0, 1, 2, 3	5
SP26	SPI CLK in period	$T_{BCLK} * 10$		ns	0, 1, 2, 3	

**Table 496: SPI timing parameters**

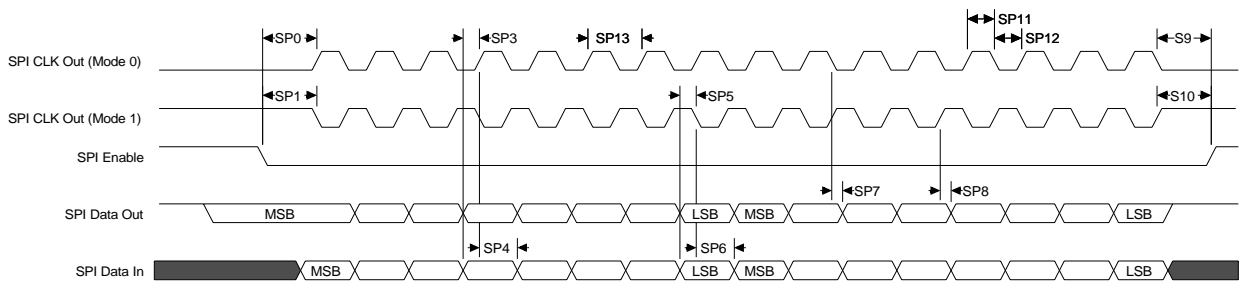
**Notes:**

- Active level of SPI enable is inverted (that is, 1) if the CSPOL bit in Serial Channel B/A/C/D Control Register B is set to a 1. Note that in SPI slave mode, only a value of 0 (low enable) is valid; the SPI slave is fixed to an active low chip select.
- SPI data order is reversed (that is, LSB last and MSB first) if the BITORDR bit in Serial Channel B/A/C/D Control Register B is set to a 0.

- 3  $T_{BCLK}$  is period of BBus clock.
- 4  $\pm 5\%$  duty cycle skew.
- 5  $\pm 10\%$  duty cycle skew.
- 6  $C_{load} = 10\text{pf}$  for all outputs.
- 7 SPI data order can be reversed such that LSB is first. Use the BITORDR bit in Serial Channel B/A/C/D Control Register A.

### SPI master mode 0 and 1: 2-byte transfer

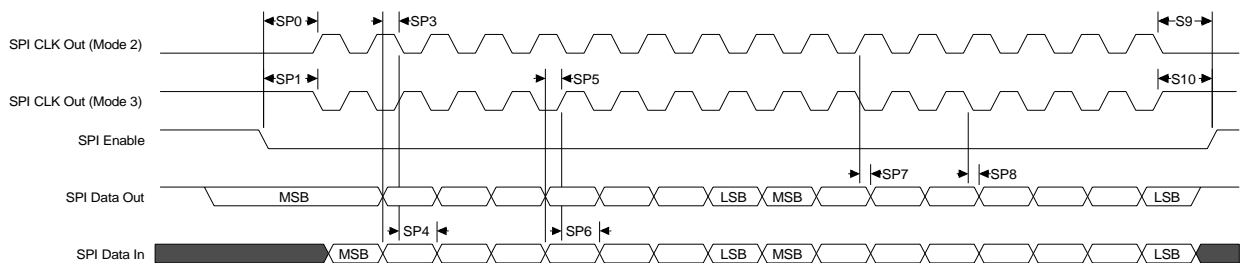
(see note 7)



**Figure 139: SPI master mode 0 and 1 (2-byte transfer)**

### SPI master mode 2 and 3: 2-byte transfer

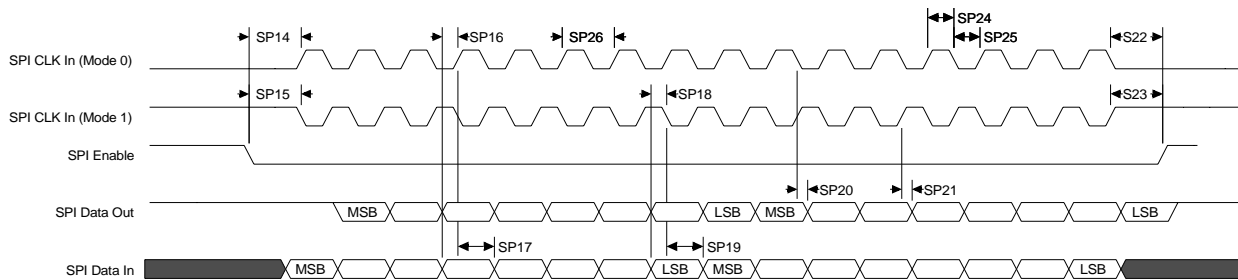
(see note 7)



**Figure 140: SPI master mode 2 and 3 (2-byte transfer)**

## SPI slave mode 0 and 1: 2-byte transfer

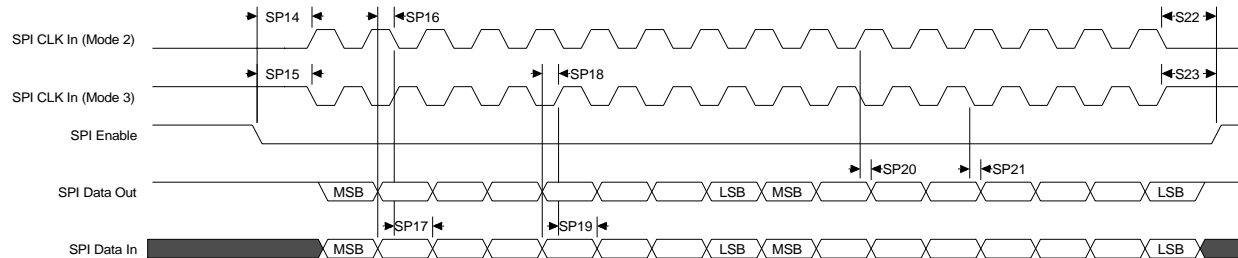
(see note 7)



**Figure 141: SPI slave mode 0 and 1 (2-byte transfer)**

## SPI slave mode 2 and 3: 2-byte transfer

(see note 7)



**Figure 142: SPI slave mode 2 and 3 (2-byte transfer)**

## IEEE 1284 timing

**Note:** All AC characteristics are measured with 10pF, unless otherwise noted.  
Table 497 describes the values shown in the IEEE 1284 timing diagram (Figure 143).

Parm	Description	Min	Max	Unit	Note
IE1	Busy-while-Strobe	0	500	ns	1
IE2	Busy high to nAck low	0		ns	
IE3	Busy high		1000	ns	2
IE4	nAck low		500	ns	3
IE5	nAck high to Busy low		500	ns	3

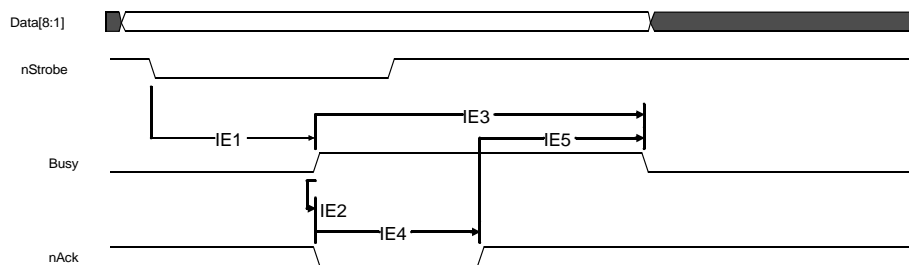
**Table 497: IEEE 1284 timing parameters**

**Notes:**

- 1 The range is 0ns up to one time unit.
- 2 Two time units.
- 3 Three time units.

### IEEE 1284 timing example

The IEEE 1284 timing is determined by the BBus clock and the Granularity Count register (GCR) setting. In this example, the BBus clock is 50 MHz and the Granularity Count register is set to 25. The basic time unit is  $1/50 \text{ MHz} \times 25$ , which is 500ns.



**Figure 143: IEEE 1284 timing with BBus clock at 50 MHz and GCR set to 25**



## USB timing

Table 498 and Table 499 describe the values shown in the USB timing diagrams (Figure 144 through Figure 146).

Parm	Description	Min	Max	Unit	Notes
U1	Rise time (10% – 90%)	4	20	ns	1
U2	Fall time (10% – 90%)	4	20	ns	1
U3	Differential rise and fall time matching	90	111.11	%	2, 5
U4	Driver output resistance	28	44	ohms	3

**Table 498: USB full speed timing parameters**

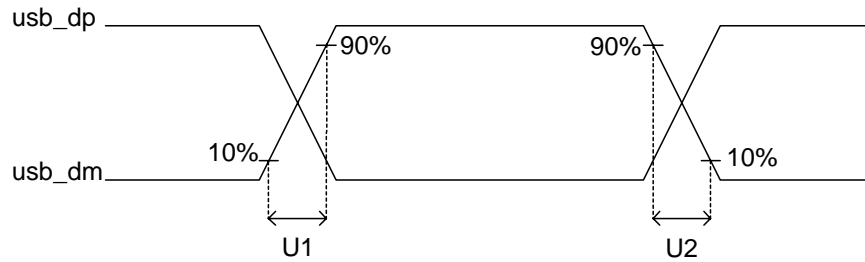
Parm	Description	Min	Max	Unit	Notes
U1	Rise time (10% – 90%)	75	300	ns	4
U2	Fall time (10% – 90%)	75	300	ns	4
U3	Differential rise and fall time matching	80	125	%	2, 5

**Table 499: USB low speed timing parameters**

### Notes:

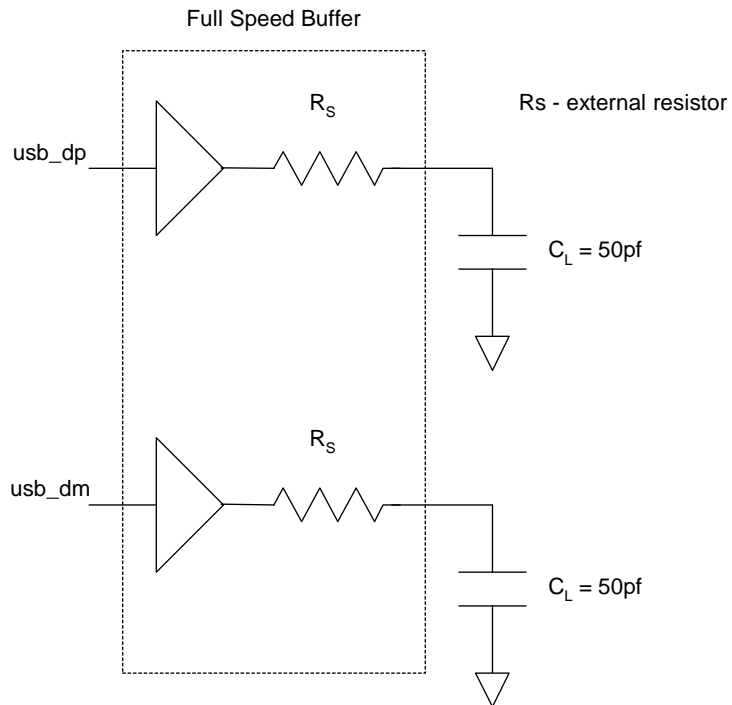
- 1 Load shown in Figure 145, "USB full speed load," on page 824.
- 2 U1/U2.
- 3 Includes resistance of 27 ohm  $\pm$  2 ohm external series resistor.
- 4 Load shown in Figure 146, "USB low speed load," on page 825.
- 5 Excluding the first transition from the idle state.

### USB differential data timing



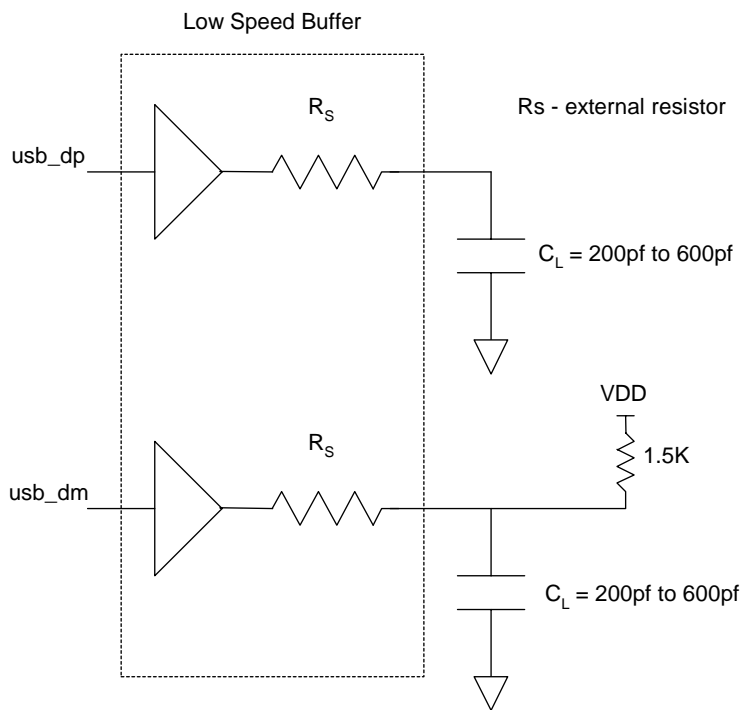
**Figure 144: USB differential data**

### USB full speed load timing



**Figure 145: USB full speed load**

## USB low speed load



**Figure 146: USB low speed load**

## Reset and hardware strapping timing

**Note:** All AC characteristics are measured with 10pF, unless otherwise noted.

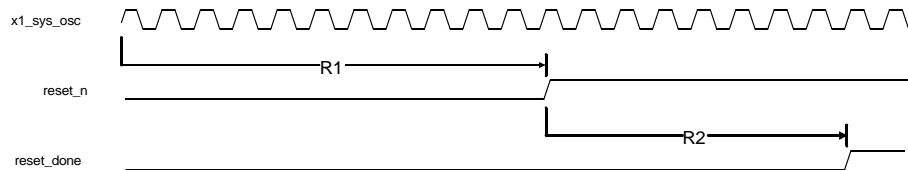
Table 500 describes the values shown in the reset and hardware strapping timing diagram (Figure 147).

Parm	Description	Min	Max	Unit	Notes
R1	reset_n minimum time	10		x1_sys_osc clock cycles	1
R2	reset_n to reset_done		4	ms	

**Table 500: Reset and hardware strapping timing parameters**

**Note:**

- 1 The hardware strapping pins are latched 5 clock cycles after reset\_n is deasserted (goes high).



**Figure 147: Reset and hardware strapping timing**

- **R1:** reset\_n must be held low for a minimum of 10 x1\_sys\_osc clock cycles after powerup.
- **R2:** reset\_done is asserted 4ms after reset\_n is driven high.

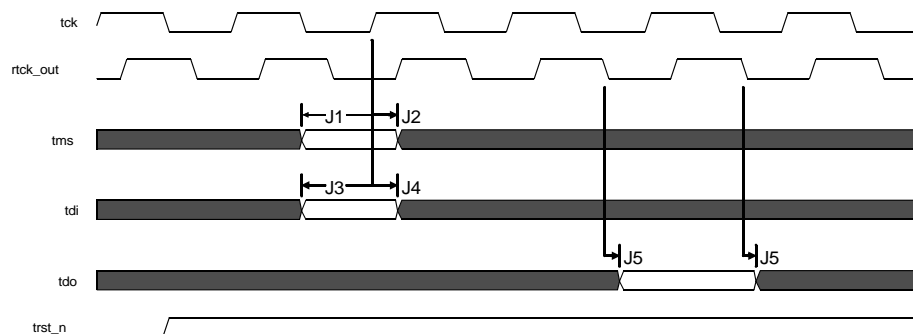
## JTAG timing

**Note:** All AC characteristics are measured with 10pF, unless otherwise noted.

Table 501 describes the values shown in the JTAG timing diagram (Figure 148).

Parm	Description	Min	Max	Unit
J1	tms (input) setup to tck rising	5		ns
J2	tms (input) hold to tck rising	2		ns
J3	tdi (input) setup to tck rising	5		ns
J4	tdi (input) hold to tck rising	2		ns
J5	tdo (output) to tck falling	2.5	10	ns

**Table 501: JTAG timing parameters**



**Figure 148: JTAG timing**

### Notes:

- 1 Maximum tck rate is 10 MHz.
- 2 rtck\_out is an asynchronous output, driven off of the CPU clock.
- 3 trst\_n is an asynchronous input.

## Clock timing

**Note:** All AC characteristics are measured with 10pF, unless otherwise noted. The next three timing diagrams pertain to clock timing.

### USB crystal/external oscillator timing

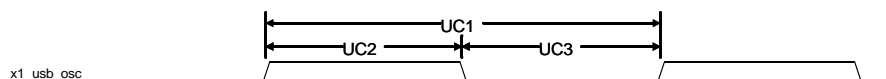
Table 502 describes the values shown in the USB crystal/external oscillator timing diagram (Figure 149).

Parm	Description	Min	Max	Unit	Notes
UC1	x1_usb_osc cycle time	20.831	20.835	ns	1
UC2	x1_usb_osc high time	$(UC1/2) \times 0.4$	$(UC1/2) \times 0.6$	ns	
UC3	x1_usb_osc low time	$(UC1/2) \times 0.4$	$(UC1/2) \times 0.6$	ns	

**Table 502: USB crystal/external oscillator timing parameters**

**Note:**

- 1 If using a crystal, the tolerance must be  $\pm 100$  ppm or better.



**Figure 149: USB crystal/external oscillator timing**

## LCD input clock timing

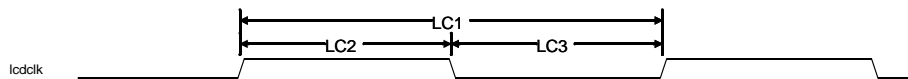
Table 503 describes the values shown in the LCD input clock timing diagram (Figure 150).

Parm	Description	Min	Max	Unit	Notes
LC1	lcdclk cycle time	6.25		ns	1
LC2	lcdclk high time	$(LC1/2) \times 0.4$	$(LC1/2) \times 0.6$	ns	
LC3	lcdclk low time	$(LC1/2) \times 0.4$	$(LC1/2) \times 0.6$	ns	

**Table 503: LCD input clock timing parameters**

### Note:

- 1 The clock rate supplied on lcdclk is twice the actual LCD clock rate.



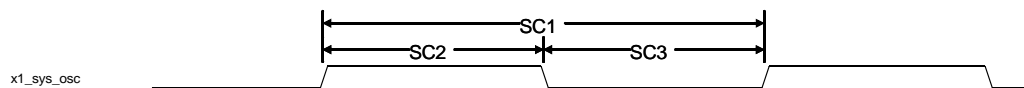
**Figure 150: LCD input clock timing**

## System PLL reference clock timing

The next table describes the values shown in the system PLL reference clock timing diagram.

Parm	Description	Min	Max	Unit
SC1	x1_sys_osc cycle time	25	50	ns
SC2	x1_sys_osc high time	$(SC1/2) \times 0.45$	$(SC1/2) \times 0.55$	ns
SC3	x1_sys_osc low time	$(SC1/2) \times 0.45$	$(SC1/2) \times 0.55$	ns

**Table 504: System PLL reference clock timing parameters**



**Figure 151: System PLL reference clock timing**





# *Packaging*

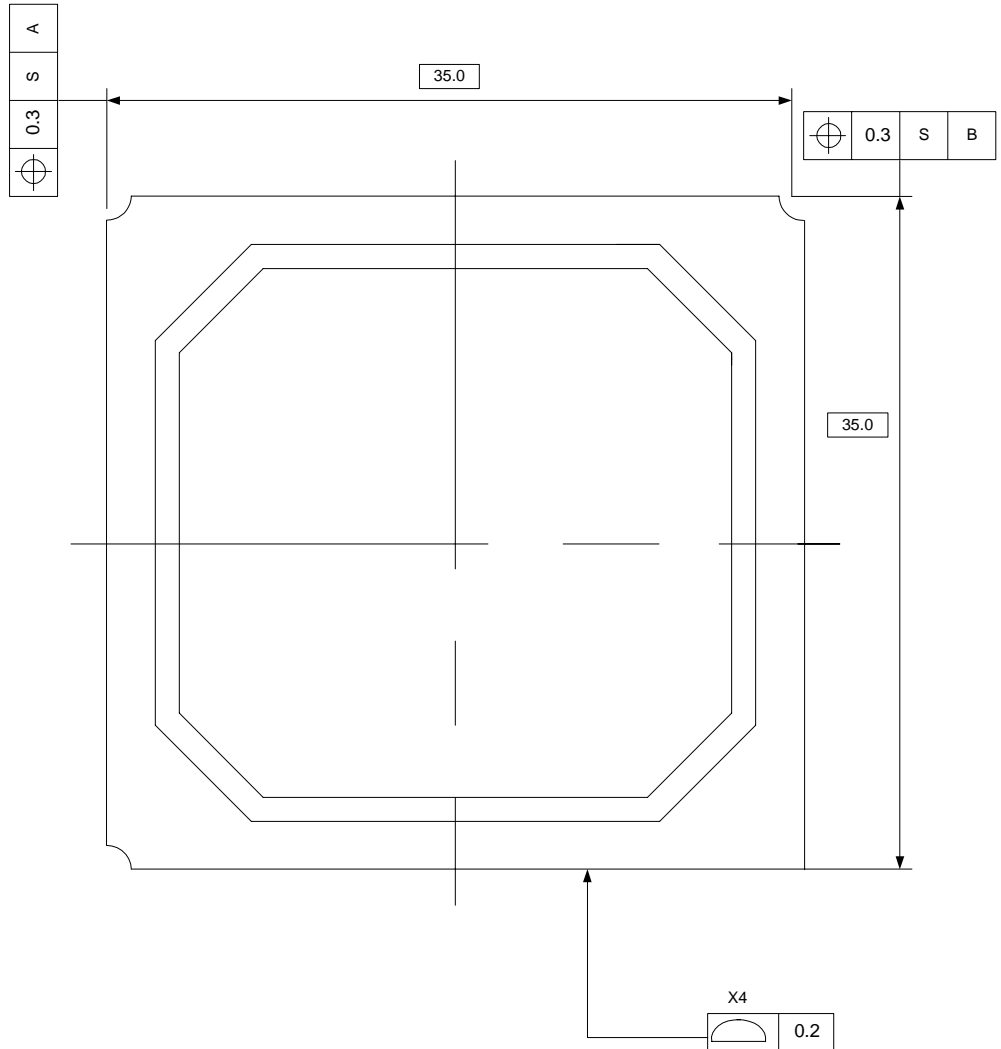


## C H A P T E R 1 8

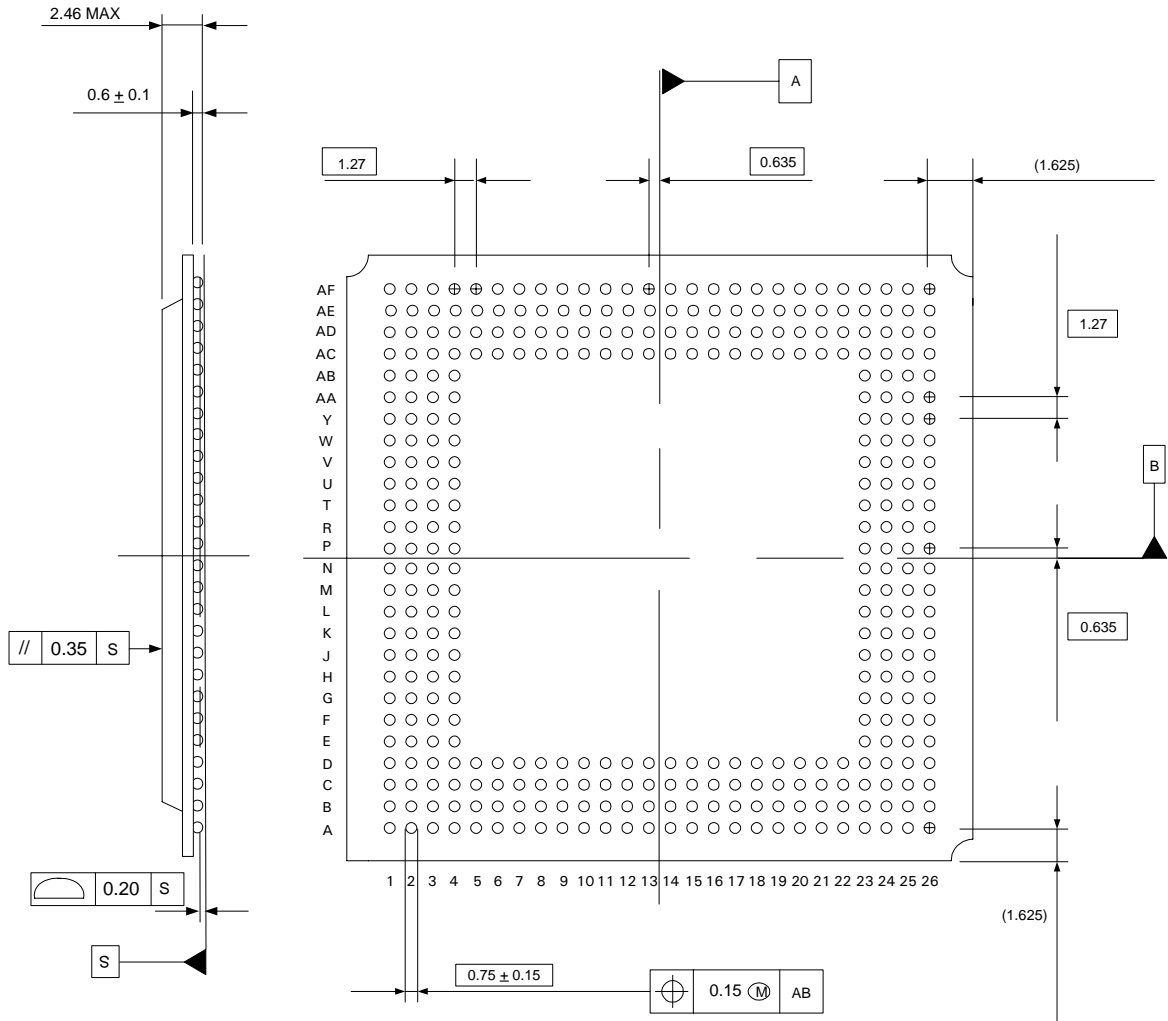
**T**he NS9750B-A1 is a complete system-on-chip processor, and includes Ethernet, display support, and a robust peripheral set.

NS9750B-A1 dimensions and pinout are shown on the following pages.

Figure 152 displays the top view and dimensions of the NS9750B-A1. Figure 153 displays the side and bottom views and dimensions.

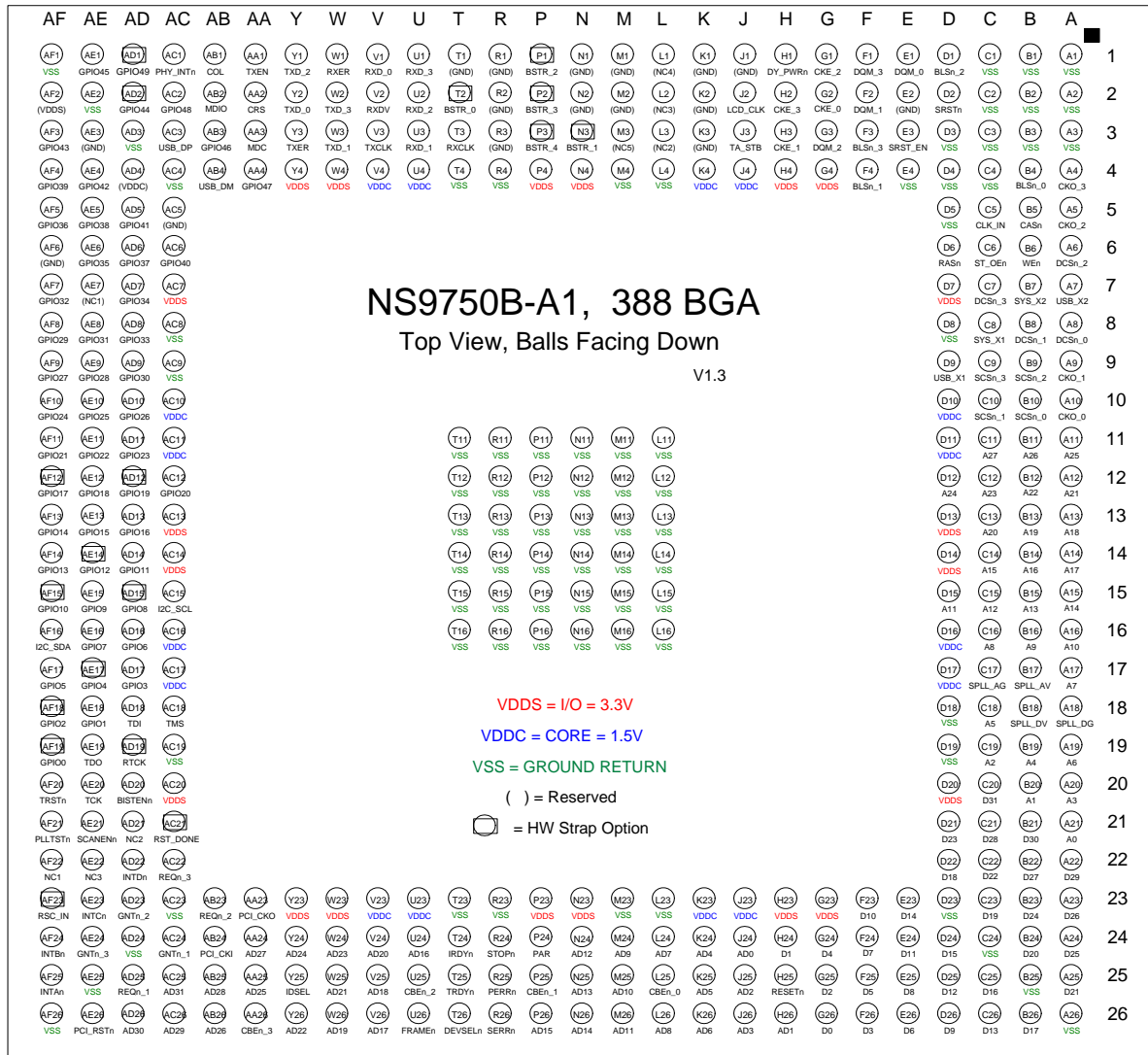


**Figure 152: NS9750B-A1 top view**



**Figure 153: NS9750B-A1 side and bottom views**

Figure 154 shows the layout of the NS9750B-A1, for use in setting up the board.



**Figure 154: NS9750B-A1 BGA layout**

See Table 50, “Configuration pins – Bootstrap initialization,” on page 133, for information about hardware strapping options.

## Product specifications

These tables provide additional information about the NS9750B-A1.

ROHS substance	PPM level
Lead	0
Mercury	0
Cadmium	0
Hexavalent Chromium	0
Polybrominated biphenyls	0
Polybrominated diphenyl ethers	0

**Table 505: NS9750B-A1 ROHS specifications**

Component	Weight [mg]	Material		Weight [mg]	Weight [%]
		CAS no.	Name		
Chip	27.037	7440-21-3	Si	27.0370	0.61
Frame	1841.616	223769-10-6	Epoxy resin	865.5600	19.71
		7440-50-8	Cu	736.6500	16.77
		7440-02-0	Ni	9.2100	0.21
		7440-57-5	Au	1.8400	0.04
			Other	228.3560	5.20
Bonding wire	6.990	7440-57-5	Au	6.9900	0.16
Ag paste	3.400	7440-22-4	Ag	2.6200	0.06
			Epoxy, other	0.7800	0.02
Epoxy resin	1920.177	60676-86-0	Silica (SiO <sub>2</sub> )	1747.3570	39.79
			Epoxy, other	86.4100	1.97
			Phenol Resin	86.4100	1.97

**Table 506: NS9750B-A1 materials sheet**

Component	Weight [mg]	Material		Weight [mg]	Weight [%]
		CAS no.	Name		
Solder ball	592.400	7440-31-5	Sn	571.6700	13.02
		7440-22-4	Ag	17.7700	0.40
		7440-50-8	Cu	2.9600	0.07
Total weight	4391.620				

**Table 506: NS9750B-A1 materials sheet**

# Index

---

## Numerics

- 10/100 Ethernet MAC 3
- 1284 field 484
- 1284 parallel peripheral port 5
- 1284E field 486
- 16-bit byte gap counter 679, 680
- 16-bit maximum buffer counter 679, 680
- 16-bit Thumb instruction set 46, 48
- 32-bit ARM instruction set 46, 48
- 8-bit Java instruction set 48

## A

- absolute maximum ratings 778
- ACB field 571
- access sequencing and memory width, dynamic memory controller 222
- access sequencing and memory width, static memory controller 183
- ACK1 field 762, 767
- ACK10 field 764, 769
- ACK11 field 766, 771
- ACK12 field 766, 771
- ACK2 field 762, 767
- ACK3 field 764, 769
- ACK4 field 763, 768
- ACK5 field 763, 768
- ACK6 field 763, 768
- ACK7 field 765, 770
- ACK8 field 765, 770
- ACK9 field 765, 769
- Active Interrupt Level Status register 161
- ADDM field 266
- address connectivity 210–213
- address manipulation, ARM926EJ-S 49
- address mapping, dynamic memory controller 223–261
- address stepping field 401
- address translation, MMU 79–93
- AHB address decoding and translation 394
- AHB Arbiter Gen Configuration register 142
- AHB behavior with noncacheable instruction fetches 110
- AHB bus arbiter timeout 117
- AHB bus error interrupt 395
- AHB bus master field 507
- AHB input clock, LCD 551
- AHB interface, LCD 554–564
  - dual DMA FIFOs and associated control logic 554
  - external pad interface signals 561
  - generating interrupts 561

- grayscale 560
- LCD panel signal multiplexing
  - details 561
- master and slave interfaces 554
- panel clock generator 560
- pixel serializer 555
- RAM palette 559
- timing controller 560
- upper and lower panel formatters 560
- AHB master interface 391
- AHB slave/target interface 392
- AHB\_DMA1 assertion field 484
- AHB\_DMA2 assertion field 484
- AHBBRST field 419
- AHBEADR field 419
- AHBERR field 421
- AHBERREN 422
- alignment faults 99
- ALT field 709
- ALTSET field 757
- AM field 286
- ambient temperatures 7
- APR field 276
- arbitration and multiplexing, BBus
  - bridge 454
- ARM boot configuration (SPI-EEPROM) 472
- ARM debug architecture 46
- ARM Wake-up register 508
- ARM926EJ-S processor 45
  - about 46
  - cache format 108
  - DSP 76
  - Jazelle (Java) 75
  - Memory Management Unit. See *MMU*.
  - system register addresses 49
- ARM926EJ-S RISC processor 2

- attributes, system control module 130–136
- AutoNegotiate field 687
- AUTOP field 338
- AutoTransfer field 687
- AUTOZ field 329

## **B**

- B field 583, 584
- Back-to-Back Inter-Packet-Gap
  - register 340
- BAD\_VCC\_REQ field 437
- bandwidth requirements 469
- BB field 522
- BBC field 154
- BBDMA field 485
- BBT field 156
- BBus bridge 453–486
  - arbitration (masters and slaves) 458
  - arbitration and multiplexing 454
  - bandwidth requirements 469
  - BBus Bridge Interrupt Enable
    - register 485
  - BBus Bridge Interrupt Status
    - register 484
  - Buffer Descriptor Pointer register 477
  - control and status registers 476–486
  - control logic 455, 458–459
  - descriptor list processing 462
  - DMA accesses 457
  - DMA buffer descriptor 460
  - DMA Channel 1/2 Control register 478
  - DMA memory-to-peripheral
    - transfers 457
  - DMA Peripheral Chip Select
    - register 483



- DMA peripheral-to-memory transfers 457
- DMA Status and Interrupt Enable register 480
- functions 454
- interrupt aggregation 469
- main function 453
- peripheral address map 459
- register addresses 476
- SDRAM boot algorithm 474
- SPI-EEPROM boot logic 470–476
- SPI-EEPROM boot logic, memory controller configuration 472
- system boot engine 454
- two-channel DMA controller 454, 460–469
- BBus bridge arbitration
  - cycles 459
  - masters and slaves 458
- BBus bridge control and status registers 476–486
- BBus Bridge Interrupt Enable register 485
- BBus Bridge Interrupt Status register 484
- BBus DMA controller 509–527
  - about the controllers 510
  - controller block 511
  - DMA buffer descriptor 512–517
  - DMA Buffer Descriptor Pointer register 521
  - DMA channel assignments 517–518
  - DMA context memory 511
  - DMA Control register 522
  - DMA Status/Interrupt Enable register 524
  - DMA transfer status 515–517
  - fly-by DMA transfers 510
  - fly-by mode 510
  - register addresses 519
- BBus DMA field 508
- BBus DMA Interrupt Enable register 504
- BBus DMA Interrupt Status register 503
- BBus master and slave modules 458
- BBus Monitor register 502
- BBus peripheral address map 459
- BBus slave and DMA interface module 667–695
  - CPU mode 667
  - DMA mode 667
  - register map 667
- BBus subsystem 509
- BBus utility 487–508
  - ARM Wake-up register 508
  - BBus DMA Interrupt Enable register 504
  - BBus DMA Interrupt Status register 503
  - BBus Monitor register 502
  - Endian Configuration register 506
  - GPIO Configuration register options 494
  - GPIO Configuration registers 489–495
  - GPIO Control registers 495–498
  - GPIO Status registers 498–501
  - Master Reset register 489
  - register addresses 488
  - USB Configuration register 505
- BBW field 155
- BCD field 570
- BCED field 736
- BDMC field 285
- BDR field 523
- BGA layout 834
- BGAP field 515, 604, 644
- BGR field 578
- BHED field 735
- Big Endian byte ordering (BEBO) field 577

- Big Endian pixel ordering (BEPO) field 577
- bist\_en\_n truth/termination table 25
- BITORDR field 603, 642
- bit-rate examples 615–617
- bit-rate generator 589, 631
  - clock sources 590, 631
- BLE field 720
- BLFN field 482, 527
- BLF field 723
- BMM field 157
- bootstrap initialization 132–136
  - configuration pins 133
- bootstrap signals, memory controller 179
- BRC channel assignment 143
- BRC0, BRC1, BRC2, BRC3 registers 143
- BRF field 116, 144
- Bridge Configuration registers 399–405
- BRK field 597
- BROAD field 353
- BS66 field 402
- BSMC field 291
- BT field 620, 655
- BTE field 523
- BuffDesc field 477, 521
- Buffer Descriptor Pointer register 477
- Buffer Full Status register 693
- buffer length 461, 513
- buffer length bit 313, 315
- buffer pointer 312, 314
- bus arbitration, I2C 533
- bus interconnection, system control
  - module 114
- bus master field 401
- bus status field 535
- bus turnaround 203–208
- BUS\_NUMBER field 398
- BUSY field 267, 351, 683, 684
- byte lane control 209
- byte lane control and databus steering 214
- byte mode 662
  - data transfer cycle 662

**C**

- CA field 478, 522
- caches and write buffer 103–109
  - cache features 103
  - cache MVA and set/way formats 107
  - enabling the caches 105
  - write buffer 104
- CAIE field 482, 526
- CAIP field 482, 526
- CAM controller 320
- CARD\_16 field 437
- CardBus adapter requirements 452
- CardBus Miscellaneous Support
  - register 428
- CardBus port 3
- CardBus signals 450
- CardBus Socket Control register 441
- CardBus Socket Event register 433
- CardBus Socket Force Event register 438
- CardBus Socket Mask register 434
- CardBus Socket Present State register 435
- CardBus support 448–452
- Carry Register 1 365
- Carry Register 1 Mask register 367



Carry Register 2 366  
 Carry Register 2 Mask register 369  
 CAS field 289  
 CB\_CARD field 437  
 CBSR field 721  
 CCD1 field 433, 438  
 CCD1\_CHG field 434  
 CCD1\_CHG\_EN field 435  
 CCD2 field 433, 438  
 CCD2\_CHG field 434  
 CCD2\_CHG\_EN field 435  
 CCED 734  
 CCIC field 748  
 CCLK\_STOP\_ACK field 433  
 CCLK\_STOP\_NACK field 432  
 CCLKRUN field 411  
 CCLKRUN\_EN field 432  
 CCS field 755  
 CE field 270, 478, 522, 597, 639  
 CEB field 143  
 Centronics mode. See *compatibility mode*.  
 CFG field 710  
 CG field 478  
 CGAP field 515, 605, 644  
 CHED field 733  
 chip select 1 memory configuration 179  
 CIA field 516, 775  
 CINT field 437  
 CLASS\_CODE field 416  
 CLD signal 39  
 CLE field 720  
 CLF field 723  
 clk\_ref field 539  
 CLKMUX field 613, 649  
 CLKS field 346  
 Clock Configuration register 153  
 clock frequency settings 12  
 clock generation/system pins 24  
 clock generator 7  
 clock timing 828–830  
 clocks, LCD 551  
 CLR field 173, 773  
 CLRCNT field 329  
 CMD field 534  
 CMS\_BAD\_VCC\_REQ field 430  
 CMS\_CARD\_16 field 430  
 CMS\_CB\_CARD field 430  
 CMS\_CCD1 field 431  
 CMS\_CCD2 field 431  
 CMS\_DATA\_LOST field 430  
 CMS\_NOTA\_CARD field 430  
 CMS\_PWR\_CYC field 431  
 CMS\_V3\_CARD field 429  
 CMS\_V3\_SKT field 429  
 CMS\_V5\_CARD field 430  
 CMS\_V5\_SKT field 429  
 CMS\_XV\_CARD field 429  
 CMS\_XV\_SKT field 429  
 CMS\_YV\_CARD field 429  
 CMS\_YV\_SKT field 428  
 CNFGN field 757  
 coarse page tables 82, 85, 88, 90  
 Collision Window/Retry register 342  
 combined transmit and receive statistics  
     counters 355  
 Command Transmit Data register 534  
 compatibility mode 661  
     data transfer cycle 661  
 Configuration Address Data Port  
     register 397

- Configuration Address Port register 397
- configuration field 506
- Configuration register, I2C 538
- Configuration register, memory 268
- configuring the NS9750B-A1 for CardBus support 450
- connector PLH signal field 670
- context (static) RAM 510
- control in packets 701
- control logic, BBus bridge 455, 458–459
- Control register, memory 265
- Core Phase (IEEE 1284) register 694
- COUNT field 772
- CPCC field 160
- CPL field 570
- CPU 45–112
  - about the ARM926EJ-S processor 46
  - accessing the CP15 registers 50
  - caches and write buffer 103–109
  - core 45
  - DSP 76
  - Jazelle (Java) 75
  - MMU 76–103
    - access permissions and domains 77
    - address translation 79–93
    - coarse page table descriptor 85
    - disabling 102
    - enabling 101
    - external aborts 100
    - fault checking sequence 97
    - features 76
    - fine page table descriptor 86
    - first-level descriptor 82
    - first-level fetch 82
    - MMU faults and aborts 93–96
    - program accessible registers 78
    - second-level descriptor 87
    - section descriptor 84
    - subpages 93
    - TLB structure 102
    - translated entries 77
    - translating large page references 89
    - translating section references 87
    - translating small page references 91
    - translating tiny page references 92
    - translation table base 80
  - noncacheable instruction fetches 109
- R0, ID code and cache type status registers 53–55
- R1, Control register 56–58
- R10, TLB Lockdown register 71
- R11 register 72
- R12 register 72
- R13, Process ID register 73–75
- R14 register 75
- R15, Test and debug register 75
- R2, Translation Table Base register 59
- R3, Domain Access Control register 59, 96
- R4 register 60
- R5, Fault Status registers 60
- R6, Fault Address register 62, 95
- R7, Cache Operations register 62–66
- R8, TLB Operations register 66
- R9, Cache Lockdown register 68–71
- system control processor registers 49–75
  - addresses 49
  - summary 51
  - terms and abbreviations 50



- CPU arbiter, high speed 115
- CPU bus arbitration 458
- CPU subsystem 115
- CRCEN field 339
- cross-bridge transaction error handling 393
- CRWE field 748
- CSOB field 168
- CSOM field 168
- CS1B field 169
- CS1DB field 157
- CS1DW field 158
- CS1M field 169
- CS1P field 158
- CS2B field 170
- CS2M field 170
- CS3B field 171
- CS3M field 171
- CS4B field 164
- CS4M field 164
- CS5B field 165
- CS5M field 165
- CS6B field 166
- CS6M field 166
- CS7B field 167
- CS7M field 167
- CSC field 751
- CSE field 155
- CSPOL field 642
- CSRPRG field 715
- CSTSCHG field 438
- CSTSCHG\_CHG field 434
- CSTSCHG\_CHG\_EN field 435
- CT field 622, 656
- CTS field 606
- CTSI field 609

- CTSTX field 598
- customer support xxii
- CV\_TEST field 439
- CVS1 field 432
- CVS2 field 432
- CWIN field 343

## D

- DADR field 348
- DAL field 277
- data and command FIFOs 665
- DATA field 618, 654
- data structures in LCD panels 556–558
- DATA\_LOST field 437
- DB field 479
- DC electrical characteristics 781–783
  - inputs 781
  - outputs 783
- DC electrical inputs, USB 782
- DC electrical outputs, USB 783
- DCache, data cache 54, 66, 103, 104, 105, 106
  - write buffer 104
- DCD field 605
- DCDI field 608
- debug mode (GPTC) 124
- decoding. *See BBus peripheral address map.*
- destination address 461, 513
- device block, USB 698, 699, 700–702
  - architecture 700
  - control and status 700
  - logical and physical endpoints 702
  - packet and data flow 701
- Device Control and Status register 708

- Device IP Programming Control/Status register 714
- device selection for configuration, PCI 445
- DEVICE\_ID field 415
- DEVICE\_NUMBER field 398
- DEVSEL field 402
- DH field 737
- DINC\_N field 479
- DIR field 773
- DISABLE field 707
- DLEN field 534
- DMA
  - BBus controller. See *BBus DMA controller*.
  - descriptor list processing 462
- DMA accesses, BBus bridge 457
  - memory-to-peripheral transfers 457
  - peripheral-to-memory transfers 457
- DMA buffer descriptor 460, 512–517
  - buffer length 513
  - definition 513
  - destination address 513
  - DMA transfer status 515–517
  - FULL bit 514
  - illustration 513
  - interrupt bit 514
  - LAST bit 514
  - source address 513
  - status field 514
  - WRAP bit 514
- DMA Buffer Descriptor Pointer register 521
- DMA Channel 1/2 Control register 478
- DMA channel assignments 517–518
- DMA context memory 511
- DMA Control register 522
- DMA controller
  - two-channel 454, 460–469
    - initiating a DMA transfer 460
- DMA field 489
- DMA memory-to-peripheral transfers 457
- DMA Peripheral Chip Select register 483
- DMA peripheral-to-memory transfers 457
- DMA read. See *DMA memory-to-peripheral transfers*.
- DMA Status and Interrupt Enable register 480
- DMA Status/Interrupt Enable register 524
- DMA system 5
- DMA transfer
  - executing 460
  - two-channel transfer
    - external-peripheral-initiated 460
    - processor-initiated 460
- DMA transfer status 515–517
- DMA write. See *DMA peripheral-to-memory transfers*.
- DMA1 field 486, 711, 713
- DMA10 field 711, 713
- DMA11 field 711, 713
- DMA12 field 711, 713
- DMA2 field 486, 711, 713
- DMA3 field 711, 713
- DMA4 field 711, 713
- DMA5 field 711, 713
- DMA6 field 711, 713
- DMA7 field 711, 713
- DMA8 field 711, 713
- DMA9 field 711, 713
- DMAE field 486
- domain faults 99
- DONECSR field 715
- downstream port (USB) 698



- downstream transactions 391
- DPE field 401
- DR field 747
- DRST field 707
- DRWE field 749
- DSP 76
- DSR field 606
- DSRI field 609
- DT field 745
- dummy default master 117
- Dynamic Memory Active Bank A to Active Bank B Time register 282
- Dynamic Memory Active to Active Command Period register 279
- Dynamic Memory Active to Precharge Command Period register 274
- Dynamic Memory Auto Refresh Period register 280
- Dynamic Memory Configuration 0-3 registers 285
- Dynamic Memory Control register 269
- dynamic memory controller 222–261
  - address mapping 223–261
  - write protection 222
- dynamic memory controller, access sequencing and memory width 222
- Dynamic Memory Data-in to Active Command Time register 277
- Dynamic Memory Exit Self-refresh register 281
- Dynamic Memory Last Data Out to Active Time register 276
- Dynamic Memory Load Mode register to Active Command Time register 283
- Dynamic Memory Precharge Command Period register 273

- Dynamic Memory RAS and CAS Delay 0-3 registers 289
- Dynamic Memory Read Configuration register 272
- Dynamic Memory Refresh Timer register 270
- Dynamic Memory Self-refresh Exit Time register 275
- Dynamic Memory Write Recovery Time register 278

## E

- EBIT field 611, 648
- ECIE field 482, 526
- ECIP field 481, 525
- ECP field 687
- ECP mode 663–664
  - forward transfer cycles 663
  - host processing sequence example 664
  - reverse transfer cycles 664
- ECPCChannelAddress field 686
- EDDIR field 758
- EDEFER field 338
- EDNBR field 758
- EDTP field 757
- electrical characteristics 778–780
- electrical specifications. *See Timing.*
- EN\_BAR0 field 414
- EN\_BAR1 field 414
- EN\_BAR2 field 414
- EN\_BAR3 field 413
- EN\_BAR4 field 413
- EN\_BAR5 field 413
- EN\_CCLKRUN field 412

EN\_PBRK\_M0 field 412  
 EN\_PBRK\_M1 field 412  
 EN\_PBRK\_M2 field 412  
 EN\_PBRK\_M3 field 412  
 EN\_PCISERR field 412  
 EN\_RXBR field 375  
 EN\_RXBUFC field 375  
 EN\_RXBUFFUL field 375  
 EN\_RXDONEA field 375  
 EN\_RXDONEB field 375  
 EN\_RXDONEC field 375  
 EN\_RXDONED field 375  
 EN\_RXNOBUF field 375  
 EN\_RXOVFL\_DATA field 375  
 EN\_RXOVFL\_STAT field 375  
 EN\_STOVFL field 375  
 EN\_TXBUFC field 375  
 EN\_TXBUFNR field 375  
 EN\_TXDONE field 375  
 EN\_TXERR field 375  
 EN\_TXIDLE field 375  
 ENABLE bit 312  
 enable field 398  
 enable reverse data transfers field 689  
 enable/disable interrupts for BBus  
     DMA 504  
 END field 268  
 Endian configuration 397  
 Endian Configuration register 506  
 ENDM field 158  
 Endpoint Descriptor 0-11 registers 757  
 EPS field 598  
 ERROR1 field 762, 767  
 ERROR10 field 764, 769  
 ERROR11 field 766, 771  
 ERROR12 field 766, 771  
 ERROR2 field 762, 767  
 ERROR3 field 764, 769  
 ERROR4 field 764, 768  
 ERROR5 field 763, 768  
 ERROR6 field 763, 768  
 ERROR7 field 765, 770  
 ERROR8 field 765, 770  
 ERROR9 field 765, 770  
 ERX field 325  
 ERXDMA field 325, 600, 640  
 ERXINIT field 327  
 ERXSHT field 326  
 Ethernet communication module 301–388  
     Back-to-Back Inter-Packet-Gap  
         register 340  
     Collision Window/Retry register 342  
     control and status registers 323–383  
     definition 301  
     diagram 302  
     Ethernet front-end features 302  
     Ethernet front-end module 301, 309–  
         319  
     Ethernet General Control Register  
         #1 325  
     Ethernet General Control Register  
         #2 328  
     Ethernet General Status register 330  
     Ethernet Interrupt Enable register 374  
     Ethernet Interrupt Status register 372  
     Ethernet MAC 303–308  
     Ethernet MAC features 302  
     Ethernet Receive Status register 334  
     Ethernet timing diagrams 804–806  
     Ethernet Transmit Status register 330  
     external CAM filtering 320–322





- Ethernet General Control Register #2 328
  - Ethernet General Status register 330
  - Ethernet interface pinout 23
  - Ethernet Interrupt Enable register 374
  - Ethernet Interrupt Status register 372
  - Ethernet MAC 301, 303–308
    - about 303
    - external clocks 13
    - features 302, 304
    - PHY interface mappings 306
    - station address logic (SAL) 307
    - statistics module 307
  - Ethernet Media Access Controller. See *Ethernet MAC*.
  - Ethernet Receive Status register 334
  - Ethernet slave interface 317
  - Ethernet timing 804–806
  - Ethernet Transmit Status register 330
  - ETX field 326
  - ETXDMA field 326, 601, 640
  - EW field 291
  - EWE field 156
  - EXMA field 142
  - Extended Control register 688
  - extended wait transfers 182
  - extensibility byte (EXR) field 688
  - Extensibility Byte Requested by Host register 688
  - extensibility byte values 666
  - external aborts 100
  - external CAM filtering 320–322
    - CAM controller 320
  - External Interrupt 0-3 Control register 173
  - external interrupts 7
  - external pad interface signals 561
  - external peripheral 5
  - external system bus interface 2
  - external-peripheral-initiated DMA transfer (AHB) 460
  - EXTW field 284
- F**
- fast back-to-back field 401
  - fast interrupts. See *FIQ interrupts*.
  - FBAD\_VCC\_REQ field 439
  - FBBC field 402
  - FCARD\_16 field 440
  - FCB\_CARD field 440
  - FCCD1\_CHG field 440
  - FCCD2\_CHG field 440
  - FCSTSCHG\_CHG field 440
  - FDATA\_LOST field 439
  - FDB field 773
  - Feature Control Register A 684
  - Feature Control Register B 685
  - FI field 739
  - FIFO field 711, 714
  - FIFO Interrupt Enable registers 767–771
    - FIFO Interrupt Enable 0 register 767
    - FIFO Interrupt Enable 1 register 768
    - FIFO Interrupt Enable 2 register 769
    - FIFO Interrupt Enable 3 register 770
  - FIFO Interrupt Status registers 760–766
    - FIFO Interrupt Status 0 register 762
    - FIFO Interrupt Status 1 register 763
    - FIFO Interrupt Status 2 register 764
    - FIFO Interrupt Status 3 register 766
  - FIFO management 591–594, 633–636
  - FIFO Packet Control registers 771

FIFO Status and Control registers 772  
 FIFO Status register 674  
 filtering options, station address logic 307  
 fine page tables 83, 86, 88, 91  
 FIQ interrupts 127  
 FIT field 738  
 flash boot 10  
 FLOW\_STATE field 625  
 FLOW1 field 626  
 FLOW2 field 626  
 FLOW3 field 625  
 FLOW4 field 625  
 fly-by DMA transfers 510  
 fly-by memory-to-peripheral operations 513  
 fly-by mode 510  
 fly-by peripheral-to-memory operations 513  
 FN field 741  
 FNO field 725, 727, 729  
 FNOTA\_CARD field 440  
 FORCE\_CHAR field 627  
 FORCE\_EN field 627  
 forward address (eca) field 693  
 Forward Address register 693  
 Forward Command DMA Control register 679  
 forward command FIFO almost empty field 674  
 forward command FIFO byte gap field 673  
 forward command FIFO byte gap mask 672  
 forward command FIFO depth remain field 674  
 forward command FIFO empty field 674  
 forward command FIFO max buffer field 673  
 forward command FIFO max buffer mask field 672  
 Forward Command FIFO Read register 676  
 forward command FIFO ready field 675  
 forward command FIFO ready interrupt field 673  
 forward command FIFO ready interrupt mask 672  
 forward command mode field 670  
 forward command ready threshold field 670  
 Forward Data DMA Control register 680  
 forward data FIFO almost empty field 675  
 forward data FIFO byte gap field 673  
 forward data FIFO byte gap mask field 672  
 forward data FIFO depth remain field 675  
 forward data FIFO empty field 675  
 forward data FIFO max buffer field 673  
 forward data FIFO max buffer mask field 672  
 Forward Data FIFO Read register 677  
 forward data FIFO ready field 675  
 forward data FIFO ready interrupt field 673  
 forward data FIFO ready interrupt mask field 672  
 forward data mode field 671  
 forward data ready threshold field 670  
 FPWR\_CHG field 440  
 FR field 740  
 FRAME field 709  
 FRT field 740  
 FSEL field 160  
 FSMPS field 738  
 FULL bit 313, 314, 462, 514, 526  
 FULL field 482

FULLD field 339  
FUNCTION\_NUMBER field 398  
FV3\_CARD 439  
FV5\_CARD field 439  
FwCmdByteGapTimer field 680  
FwCmdFifoReadReg field 676  
FwCmdMaxBufSize field 680  
FwDatByteGapTimer field 681  
FwDatFifoReadReg field 677  
FwDatMaxBufSize field 681  
FXV\_CARD field 439  
FYV\_CARD field 439

## G

G field 583, 584  
gated timer 123  
GBL\_DMA field 710, 713  
GBL\_EN field 710  
GEN ID register 172  
general call address field 537  
general purpose timers and counters 6  
general purpose timers/counters 123  
General Statistics registers (Ethernet) 364  
    Carry Register 1 365  
    Carry Register 1 Mask register 367  
    Carry Register 2 366  
    Carry Register 2 Mask register 369  
generating interrupts, LCD 561  
GENID field 172  
GLBL field 485  
Global Control and Status register 707  
Global Interrupt Enable register 710  
Global Interrupt Status register 712  
GPIO Configuration register options 494  
GPIO Configuration registers 489–495  
GPIO Control registers 495–498

GPIO MUX pinout 32  
GPIO Status registers 498–501  
GPTC. See *general purpose timers/counters*.  
Granularity Count register 692  
granularity counter (grn) field 692  
grayscale 560

## H

handling USB-IN packet errors 705  
handling USB-OUT packet errors 705  
Harvard-cached architecture 46  
HBP field 566  
HcBulkCurrentED register 735  
HcBulkHeadED register 734  
HCCA field 731  
HcCommandStatus register 721  
HcControl register 718  
HcControlCurrentED register 733  
HcControlHeadED register 732  
HcDoneHead register 737  
HcFmInterval register 738  
HcFmNumber register 740  
HcFmRemaining register 739  
HCFS field 719  
HcHCCA register 730  
HcInterruptDisable register 728  
HcInterruptEnable register 726  
HcInterruptStatus register 724  
HcLsThreshold register 742  
HcPeriodCurrentED register 731  
HcPeriodicStart register 741  
HCR field 724  
HCRRevision register 717  
HcRhDescriptorA register 744  
HcRhDescriptorB register 746

- HcRhPortStatus1 register 750
- HcRhStatus register 747
- HFP field 566
- high-speed bus architecture 115
- high-speed peripheral subsystem 115
- HMSTR field 144
- horizontal axis panel 565
- horizontal timing restrictions,
  - LCDTiming0 567
- host block, USB 698, 700, 702–704
  - control and status 702
  - packet data flow 703
- host controller communication area 730
- HRST field 707
- hseL\_x signal 121
- HSTDV field 708
- HSW field 566
- HUGE field 339

## I

- I bit 312, 314
- I2C
  - bus arbitration 533
  - command interface 531
  - Command Transmit Data register 534
  - Configuration register 538
  - external addresses 531
  - locked interrupt driven mode 532
  - Master Address register 536
  - master module commands 532
  - master module flowchart 542
  - master software driver 541
  - master/slave interface 529–543
  - module 530
  - physical bus 530
  - pinout 40

- port features 5
- register addresses 533
- Slave Address register 537
- slave module commands 532
- slave module flowchart 543
- Status Receive Data register 535
- timing 812
- I2C field 484, 489
- I2C timing 812
- I2CE field 486
- I2CW field 155
- ICache, instruction cache 49, 54, 103, 105
- IDLE condition 591
- IDONE field 482, 526
- IE field 147, 720
- IEEE 1284
  - BBus slave and DMA interface
    - module 667–695
  - Buffer Full Status register 693
  - byte mode 662
  - compatibility mode 661
  - Core Phase (IEEE 1284) register 694
  - data and command FIFOs 665
  - ECP mode 663–664
  - Extended Control register 688
  - Extensibility Byte Requested by Host
    - register 688
  - extensibility byte values 666
  - Feature Control Register A 684
  - Feature Control Register B 685
  - FIFO Status register 674
  - Forward Address register 693
  - Forward Command DMA Control
    - register 679
  - Forward Command FIFO Read
    - register 676
  - Forward Data DMA Control
    - register 680

- Forward Data FIFO Read register 677
- General Configuration register 669
- Granularity Count register 692
- Interrupt Enable register 685
- Interrupt Status and Control register 671
- Interrupt Status register 689
- Interrupt Timeout Counter register 690
- Master Enable register 687
  - negotiation 666
  - nibble mode 662
  - peripheral controller 659–695
  - peripheral port control module 660
- Pin Interrupt Control register 691
- Pin Interrupt Mask register 690
- Port Control register 683
- Port Status register, host 682
- Port Status register, peripheral 684
- Printer Data Pins register 681
  - register map (BBus slave and DMA interface) 667
  - requirements 660
- Reverse FIFO Write register 677
- Reverse FIFO Write Register - Last 677
  - timing diagram 822
- IEEE 1284 field 489
- IEEE 1284 General Configuration register 669
- IEEE 1284 timing 822
- IHS field 571
- INDEX field 480, 524
- individual interrupts, LCD 552
- industry-standard Ethernet interfaces
  - MII 301
  - RMII 301
- initializing PLL parameters 13
- initiating a DMA transfer, two channel (AHB) 460
- Int Config registers (0-31) 146
  - register address mapping 146
- Int0 field 583
- Int1 field 583
- INTA2PCI field 414
- INTC field 162
- internal PCI arbiter timing 809
- INTERROGATE field 432
- interrupt aggregation 469
- INTERRUPT bit 462
- interrupt bit 514
- interrupt codes 539
- interrupt codes field 535
- Interrupt Configuration register 127
- interrupt controller 127–130
  - FIQ interrupts 127
  - interrupt sources 128, 129
  - IRQ interrupts 127
  - vector interrupt controller 130
- Interrupt Enable register 685
- interrupt sources 128, 129
- Interrupt Status Active register 149
- Interrupt Status and Control register 671
- interrupt status bits for DMA 503
- Interrupt Status Raw register 150
- Interrupt Status register 689
- Interrupt Timeout Counter register 690
- Interrupt Vector Address register 127
- Interrupt Vector Address Register Level 0-31 145
- INTERRUPT\_PIN field 418
- interrupts
  - CardBus 452
  - Ethernet 317
  - PCI 395, 446

- interrupts, LCD 585–586
  - master bus error interrupt 585
  - next base address update
    - interrupt 586
  - vertical compare interrupt 585
- INTF field 709
- INTID field 161
- INTN field 757
- INTS field 163
- INV field 147
- IO enable field 401
- IOE field 571
- IPC field 571
- IPGR1 field 342
- IPGR2 field 342
- IPGT field 341
- IR field 719
- IRQ interrupts 127
- ISA field 149
- ISD field 147
- ISRA field 148
- ISRADDR register 148
- ISRAW field 150
- IT field 147
- ITXA field 328
- IVARV field 146
- IVS field 571

## J

- Jazelle (Java) 75
- JTAG interface
  - pinout for ARM core/boundary scan 40
- JTAG timing 827

## L

- L bit 314
- LAST bit 462, 514, 526
- LAST field 482
- LCC field 154
- LCD controller 39, 545–586
  - about 545
  - AHB interface 554–564
    - dual DMA FIFOS and associated control logic 554
    - external pad interface signals 561
    - generating interrupts 561
    - grayscale 560
    - LCD panel signal multiplexing details 561
    - master and slave interfaces 554
    - panel clock generator 560
    - pixel serializer 555
    - RAM palette 559
    - timing controller 560
    - upper and lower panel formatters 560
  - clocks 551
  - color STN panels 548
  - features 4, 546–550
  - functional overview 550–553
  - interrupts 585–586
    - master bus error interrupt 585
    - next base update interrupt 586
    - vertical compare interrupt 585
  - LCD panel resolution 547
  - LCD timing diagrams 813–817
  - LCDCControl register 576
  - LCDInterrupt register 580
  - LCDINTRENABLE register 575

- LCDLPBASE register 573
- LCDLPCURR register 581
- LCDPalette register 582
- LCDStatus register 579
- LCDTiming0 register 565
- LCDTiming1 register 568
- LCDTiming2 register 570
  - panel clock divider restrictions 572
- LCDTiming3 register 573
- LCDUPBASE register 573
- LCDUPCURR register 581
- mono STN panels 549
- number of colors 548
- panel support 547
- power up/power down sequence 549
- programmable parameters 546
- register addresses 565
- registers 565–584
- signals and interrupts 552
  - individual interrupts 552
  - programmable control signals 552
  - single combined interrupt 552
- supported display types 550
- TFT panels 548
- LCD input clock 551
- LCD line-end enabled (LEE) field 573
- LCD module signals 39
- LCD panel resolution 547
- LCD panel signal multiplexing details 561
- LCD panel support 547
- LCD timing 813–817
- LcdBpp field 578
- LcdBW field 578
- LCDC field 156
- LCDCControl register 576
- LcdDual field 578
- LcdEn field 579
- LCDInterrupt register 580
- LCDINTRENABLE register 575
- LCDLPBASE field 575
- LCDLPBASE register 573
- LCDLPCURR field 582
- LCDLPCURR register 581
- LcdMono8 field 578
- LCDPalette register 582
  - big endian configuration 582
  - little endian configuration 582
- LcdPwr field 577
- LCDStatus register 579
- LcdTFT field 578
- LCDTiming0 register 565
  - horizontal timing restriction 567
- LCDTiming1 register 568
- LCDTiming2 register 570
  - panel clock divider restrictions 572
- LCDTiming3 register 573
- LCDUPBASE field 574
- LCDUPBASE register 573
- LCDUPCURR field 581
- LCDUPCURR register 581
- LcdVComp field 577
- line-end signal delay (LED) field 573
- LL field 599, 639
- LNBU field 580
- LNBUINTR field 581
- LNBUINTRENB field 576
- locked bus sequence 117
- locked interrupt driven mode 532
- LONGP field 338
- LOOPBK field 337
- low-power operation 178
- low-power SDRAM deep-sleep mode 178
- low-power SDRAM partial array refresh 178
- LPCS field 154



LPM field 265  
LPP field 569  
LPS field 749  
LPSC field 748  
LSDA field 752  
LST field 743  
LVEDG field 173

## M

M30 field 516, 774  
M31 field 516, 774  
MAC Configuration Register #1 336  
MAC Configuration Register #2 337  
MAC\_HRST field 328  
MACC field 154  
MACM field 156  
main arbiter, high speed 115  
MALT\_EN field 427  
MALTOVAL field 426  
MALT1VAL field 426  
MALT2VAL field 426  
MALT3VAL field 426  
MALT4VAL field 427  
MALT5VAL field 427  
mask the interrupt field 538  
Master Address register 536  
master addressing mode field 536  
master bus error interrupt  
(MBERRORINTR) 585  
master command lock field 535  
master device address field 536  
Master Enable register 687  
master module commands 532  
master MWI field 401  
Master Reset register 489  
master reset. See *reset function*.

MATCH field 604, 643  
MATCH1 field 515  
MATCH2 field 515  
MATCH3 field 515  
MATCH4 field 515  
MAX field 772  
MAX\_LATENCY field 418  
MAXF field 344  
Maximum Frame register 343  
maximum power dissipation 779  
MBAR field 159  
MBERRINTRENB field 576  
MBERROR field 580  
MBERRORINTR field 581  
MCC field 154  
MCCM field 158  
MCEN field 266  
MD field 286  
Media Independent Interface. See *MII*.  
MEMC field 156  
memory controller 175–299

- access sequencing and memory width,  
dynamic memory controller 222
- access sequencing and memory width,  
static memory controller 183
- address connectivity 210–213
- bootstrap signals 179
- bus turnaround 203–208
- byte lane control 209
- byte lane control and databus  
steering 214

Configuration register 268  
configuration, SPI-EEPROM 472  
Control register 265  
Dynamic Memory Active Bank A to  
Active Bank B Time  
register 282

- Dynamic Memory Active to Active Command Period register 279
- Dynamic Memory Active to Precharge Command Period register 274
- Dynamic Memory Auto Refresh Period register 280
- Dynamic Memory Configuration 0-3 registers 285
- Dynamic Memory Control register 269
- dynamic memory controller 222–261
- Dynamic Memory Data-in to Active Command Time register 277
- Dynamic Memory Exit Self-refresh register 281
- Dynamic Memory Last Data Out to Active Time register 276
- Dynamic Memory Load Mode register to Active Command Time register 283
- Dynamic Memory Precharge Command Period register 273
- Dynamic Memory RAS and CAS Delay 0-3 registers 289
- Dynamic Memory Read Configuration register 272
- Dynamic Memory Refresh Timer register 270
- Dynamic Memory Self-refresh Exit Timer register 275
- Dynamic Memory Write Recovery Time register 278
- extended wait transfers 182
- features 176
- low-power operation 178
- memory map 178
- memory mapped peripherals 183
- memory timing diagrams 786–801
- register addresses 262
- registers 262–299
- Static Memory Configuration 0-3 registers 290
- static memory controller 181–222
- static memory controller configurations 181
- static memory controller initialization 183–208
- Static Memory Extended Wait register 284
- Static Memory Output Enable Delay 0-3 registers 295
- Static Memory Page Mode Read Delay 0-3 registers 297
- static memory read control 184–197
- Static Memory Turn Round Delay 0-3 registers 299
- static memory write control 197–203
- Static Memory Write Delay 0-3 registers 298
- Static Memory Write Enable Delay 0-3 registers 294
- Status register 267
- system overview 177
- write protection
  - dynamic memory controller 222
  - static memory controller 182
- memory enable field 401
- Memory Management Unit. See *MMU*.
- memory map 178
- memory mapped peripherals 183
- memory timing 786–801
- MIE field 727, 729
- MII 301
- MII Management Address register 348
- MII Management Command register 347
- MII Management Configuration register 345
  - clocks field settings 346

MII Management Indicators register 350  
MII Management Read Data register 349  
MII Management Write Data register 348  
MILF field 350  
MIN\_GRANT field 418  
Miscellaneous System Configuration and Status register 157  
MMU 76–103  
    access permissions and domains 77  
    address translation 79–93  
    coarse page table descriptor 85  
    disabling 102  
    domain access control 96  
    enabling 101  
    external aborts 100  
    fault checking sequence 97  
        alignment faults 99  
        domain faults 99  
        permission faults 100  
        translation faults 99  
    features 76  
    fine page table descriptor 86  
    first-level descriptor 82  
    first-level fetch 82  
    MMU faults and aborts 93–96  
    program accessible registers 78  
    second-level descriptor 87  
    section descriptor 84  
    subpages 93  
    TLB structure 102  
    translated entries 77  
    translating large page references 89  
    translating section references 87  
    translating small page references 91  
    translating tiny page references 92  
    translation table base 80  
MODE field 523, 602, 642

MPS field 757  
MRD field 283  
MRDD field 350  
MW field 293  
MWTD field 349

## **N**

N field 615, 653  
N\_ACK field 683, 684  
n\_autofd edge detect field 690, 691  
N\_AUTOFD field 682  
n\_autofd level field 691  
N\_FLT field 683, 684  
n\_init edge detect field 690, 691  
N\_INIT field 682  
n\_init level field 691  
n\_selectin edge detect field 690, 691  
n\_selectin level field 691  
N\_SLCTIN field 682  
n\_strobe edge detect field 690, 691  
N\_STROBE field 682  
n\_strobe level field 691  
NACK1 field 762, 767  
NACK10 field 764, 769  
NACK11 field 766, 771  
NACK12 field 766, 771  
NACK2 field 762, 767  
NACK3 field 764, 769  
NACK4 field 763, 768  
NACK5 field 763, 768  
NACK6 field 763, 768  
NACK7 field 765, 770  
NACK8 field 765, 770  
NACK9 field 765, 769  
nAutoFd signal handling field 669

- NCIE field 482, 526
- NCIP field 481, 525
- NDP field 746
- NDSW field 160
- negotiation start detect interrupt
  - field 689
- negotiation, IEEE 1284 666
- NegotiationStart field 686
- next base address update interrupt (LNBU) 586
- nibble mode 662
  - data transfer cycle 662
- NOBO field 338
- NOCP field 744
- Non Back-to-Back Inter-Packet-Gap register 341
- noncacheable instruction fetches 109
  - AHB behavior 110
- NOTA\_CARD field 437
- NPS field 745
- NRIE field 482, 526
- NRIP field 481, 525
- nRP field 269
- NS9750B-A1
  - 10/100 Ethernet MAC 3
  - 1284 parallel peripheral port 5
  - clock generation/system pins
    - pinout 24
  - clock generator 7
  - configuring for CardBus support 450
  - definition 1, 2
  - DMA 5
  - Ethernet interface pinout 23
  - external interrupts 7
  - external peripheral 5
  - external system bus interface 2
    - features 2–7
    - general purpose I/O (GPIO) 6
    - general purpose timers and counters 6
    - GPIO MUX 32
    - I2C pinout 40
    - I2C port 5
    - JTAG interface pinout 40
    - LCD controller 4
    - LCD module signals 39
    - operating grades and ambient temperatures 7
    - PCI CardBus port 3
    - PCI pinout 26
    - PCI/CardBus signals 29
    - peripheral bus 5
    - pinout 16–43
    - power ground 43
    - power management 6
    - processor 2
    - reserved pins 42
    - reset function 10–12
    - serial ports 4
    - software resets 11
    - system boot 3
    - system bus 5
    - system clock 12
    - system memory interface pinout 16
    - system memory interface signals 21
    - system timers 6
    - system-level interfaces 8
    - USB clock 14
    - USB interface pinout 40
    - USB ports 4
      - vector interrupt controller 6
- NVALID field 351





- Configuration Address Port register 397
- configuration and status registers 392
- configuration registers 397
- configuring the NS9750B-A1 for CardBus support 450
- definition 389
- device selection for configuration 445
- Endian configuration 397
- features 390
- functionality 391–393
- interrupts 395, 446
- PCI address decoding and mapping 395
- PCI Arbiter Configuration register 409
- PCI Arbiter Interrupt Enable register 411
- PCI Arbiter Interrupt Status register 410
- PCI Base Address registers 403
- PCI BIST register 403
- PCI Bridge Address Translation Control register 427
- PCI Bridge AHB Error Address register 419
- PCI Bridge AHB to PCI Memory Address Translate 0 register 423
- PCI Bridge AHB to PCI Memory Address Translate 1 register 424
- PCI Bridge AHB-to-PCI IO Address Translate register 425
- PCI Bridge Configuration register 418
- PCI Bridge Interrupt Enable register 421
- PCI Bridge Interrupt Status register 420
- PCI Bridge PCI Error Address register 420
- PCI Bridge PCI to AHB Memory Address Translate 0 register 425
- PCI Bridge PCI to AHB Memory Address Translate 1 register 426
- PCI bus arbiter 393, 405–442
  - configuration registers 407–442
  - functional description 405
  - register addresses 407
  - slave interface 407
- PCI Cache Size register 403
- PCI CardBus CIS Pointer register 404
- PCI Class Code register 403
- PCI Command register 400
- PCI Configuration 0 register 415
- PCI Configuration 1 register 415
- PCI Configuration 2 register 416
- PCI Configuration 3 register 417
- PCI Device ID register 400
- PCI Expansion ROM register 404
- PCI Header register 403
- PCI Interrupt Line register 404
- PCI Interrupt Pin register 404
- PCI Latency Timer register 403
- PCI Max Latency register 405
- PCI Min Grant register 405
- PCI Miscellaneous Support register 412
- PCI Revision ID register 402
- PCI Status register 401
- PCI Subsystem register 404
- PCI Subsystem Vendor ID register 404
- PCI target error filtering 394
- PCI target interface 392
- PCI timing diagrams 807–811
- PCI Vendor ID register 400
  - register addresses, PCI/bridge configuration 399
- system configurations 443–448
- transaction ordering 397

- PCI-to-AHB bus
  - CardBus interrupts 452
  - PCI master interface 392
- PDPERREN field 421
- PE field 598
- peripheral bus 5
- peripheral controller interrupt 1 field 673
- peripheral controller interrupt 1 mask field 672
- peripheral DMA read access 463
- peripheral DMA write access 464
- peripheral REQ and DONE signalling 465
- permission faults 100
- PERR field 683, 684
- PERR# field 402
- PES field 755
- PESC field 751
- pha field 694
- PHY Support register 344
- PHY\_MODE field 327
- PI3WE field 156
- Pin Interrupt Control register 691
- Pin Interrupt Mask register 690
- pin select interrupt field 689
- pinout
  - clock generation/system pins 24
  - Ethernet interface 23
  - GPIO MUX 32
  - I2C 40
  - JTAG interface 40
  - PCI interface 26
  - reserved pins 42
  - system memory interface 16
  - USB interface 40
- PinSelectInterrupt field 686
- pipe field 534
- pixel serializer 555
- PLE field 721
- PLL configuration 131
- PLL Configuration register 159
- PLL multiplier values 134
- pll\_test\_n truth/termination table 25
- PLLBW field 160
- PLLFS field 159
- PLLIS field 159
- PLLND field 160
- PLLSW field 160
- PLTY field 173
- PM field 293
- PMPERREN field 422
- PMSS field 158
- POCI field 753
- POL field 483
- Port Control register 683
- Port Status register, host 682
- Port Status register, peripheral 684
- POTPGT field 744
- power down mode, Ethernet 310
- power ground 43
- power management 6
- power sequencing 785
- power up/power down sequence, LCD 549
- power-on reset memory map 179
- PPCM field 747
- PPL field 567
- PPS field 752, 753
- PRA field 353
- printer data pins (pd) field 682
- Printer Data Pins register 681
- printer port enable field 685
- priority encoder block 128
- privileged access mode 122
- PRM field 353
- PRO field 353
- processor-initiated DMA transfer (AHB) 460



programmable control signals, LCD 552  
programmable parameters, LCD 546  
programmable timers 123–124  
    general purpose timers/counters 123  
    software watchdog timer 123  
protect field 285  
PRS field 753  
PRSC field 750  
PRXMAEN field 422  
PRXTARN field 422  
PS field 742  
PSIGTAEN field 422  
PSM field 745  
PSMC field 290  
PSS field 754  
PSSC field 751  
PSYSEREN field 421  
PUREP field 338  
PWR\_CHG field 433  
PWR\_CHG\_EN field 435  
PWR\_CYC field 438

## R

R field 583, 584  
R0, ID code and cache type status registers 53–55  
R1, Control register 56–58  
R10, TLB Lockdown register 71  
R11 register 72  
R12 register 72  
R13, Process ID register 73–75  
R14 register 75  
R15, Test and debug register 75  
R2, Translation Table Base register 59  
R3, Domain Access Control register 59, 96  
R4 register 60

R5, Fault Status registers 60  
R6, Fault Address register 62, 95  
R7, Cache Operations register 62–66  
R8, TLB Operations register 66  
R9, Cache Lockdown register 68–71  
RADR field 348  
RAM palette 559  
RAS field 274, 290  
raw interrupt status 579  
RBC field 608, 646  
RBGT field 602, 641  
RBRK field 515, 606  
RC field 279  
RCGT field 602, 642  
RD field 272, 726, 728, 730  
RDCR field 614, 652  
RDM field 602, 641  
RDMB1 field 623, 657  
RDMB2 field 623, 657  
RDMB3 field 623, 657  
RDMB4 field 623, 657  
READ field 347  
receive alignment error counter 358  
receive broadcast packet counter 357  
receive buffer descriptor format, Ethernet 312  
receive byte counter 356  
receive carrier sense error counter 359  
receive code error counter 358  
receive control frame packet counter 358  
receive data enable field 535  
receive FCS error counter 357  
receive FIFO interface 592, 634  
receive fragments counter 359  
receive jabber counter 359  
receive multicast packet counter 357  
receive oversize packet counter 359  
receive packet counter 357

- receive packet processor 309, 310
- receive PAUSE frame packet counter 358
- receive statistics counters 356
- receive undersize packet counter 359
- receive unknown OP CODE packet counter 358
- recommended operating conditions 778
- Reduced Media Independent Interface.  
See *RMII*.
- REFRESH field 271
- register hash tables 353
- REGISTER\_NUMBER field 399
- regular timer 123
- relinquishing the bus 117
- REN field 163
- REQ field 523
- REQ\_INTGATE field 432
- REQ\_INTGT\_EN field 431
- reserved pins 42
- Reset and hardware strapping timing 826
- Reset and Sleep Control register 155
- reset function
  - boot sequence 11
  - master reset 10
  - RESET DONE as input 10
  - RESET DONE as output 11
- reset values 264
- resets, Ethernet 319
- RESUME field 709
- RETX field 343
- REV field 157, 717
- reverse data ready threshold field 670
- reverse FIFO almost full 676
- reverse FIFO full field 675
- reverse FIFO ready field 676
- reverse FIFO ready interrupt field 672
- reverse FIFO ready interrupt mask field 671
- Reverse FIFO Write register 677
- Reverse FIFO Write Register - Last 677
- reverse mode field 671
- REVISION\_ID field 416
- RFC field 280
- RFE field 515, 606
- RFS field 608, 646
- RHALF field 608, 646
- RHSC field 725, 727, 729
- RI field 606
- RIC field 600
- RICS field 653
- RIE field 600, 640
- RII field 609
- RL field 599, 639
- RMA field 401
- RMII 301
- MIIM field 345
- RMMB1 field 624, 658
- RMMB2 field 624, 658
- RMMB3 field 624, 658
- RMMB4 field 624, 658
- root hub, USB 743
- ROVER field 515, 607, 645
- RP field 273
- RPE field 515, 606
- RPEMCST field 336
- RPERFUN field 336
- RPERMII field 345
- RPETFUN field 336
- RRD field 282
- RRDY field 607, 645
- RTA field 401
- RTS field 599
- RTSRX field 599
- RTSTX field 603
- RvFifoWriteReg - Last field 678
- RvFifoWriteReg field 678

RWC field 718  
RWE field 718  
RX A Buffer Descriptor Pointer Offset  
register 378  
RX A Buffer Descriptor Pointer  
register 370  
RX B Buffer Descriptor Pointer Offset  
register 379  
RX B Buffer Descriptor Pointer  
register 370  
RX C Buffer Descriptor Pointer Offset  
register 380  
RX C Buffer Descriptor Pointer  
register 371  
RX D Buffer Descriptor Pointer Offset  
register 380  
RX D Buffer Descriptor Pointer  
register 371  
RX Free Buffer register 382  
RXALIGN field 327  
RXAOFF field 379  
RXAPTR field 370  
RXBOFF field 379  
RXBPTR field 370  
RXBR field 335, 373  
RXBUFC field 373  
RXBUFFUL field 373  
RXCE field 334  
RXCINV field 614, 650  
RXCOFF field 380  
RXCPtr field 371  
RXDATA field 535  
RXDOFF field 381  
RXDONEA field 373  
RXDONEB field 373  
RXDONEY field 373  
RXDONED field 373  
RXDPTR field 371

RXDR field 335  
RXDV field 335  
RXEN field 337  
RXEXT field 612, 649  
RXFDB field 605, 644  
RXFREEA field 382  
RXFREEB field 382  
RXFREEC field 382  
RXFREED field 382  
RXINIT field 330  
RXMC field 335  
RXNOBUF field 373  
RXOK field 335  
RXOVFL\_DATA field 372  
RXOVFL\_STAT field 373  
RXSIZE field 334  
RXSRC field 611, 648

## S

SA field 267  
sample hash table code 384–388  
SARX field 484  
SARXE field 486  
SATX field 484  
SATXE field 486  
SB field 479  
SBRX field 485  
SBRXE field 486  
SBTX field 485  
SBTXE field 486  
SCAN field 347, 351  
scan\_en\_n truth/termination table 25  
SCRX field 484  
SCRXE field 486  
SCTX field 484  
SCTXE field 486

- SDRAM boot algorithm 474
- SDRAMInit field 269
- SDRX field 484
- SDRXE field 486
- SDTX field 484
- SDTXE field 486
- SEL field 483, 683, 684
- self-refresh mode 178
- SerA field 489, 507
- SerB field 489, 507
- SerC field 489, 507
- SerD field 489, 507
- Serial Channel B/A/C/D Bit-rate register 611, 647
- Serial Channel B/A/C/D Control Register A 597, 638
- Serial Channel B/A/C/D Control Register B 601, 641
- Serial Channel B/A/C/D FIFO Data register 618, 653
- Serial Channel B/A/C/D Flow Control Force register 626
- Serial Channel B/A/C/D Flow Control register 624
- Serial Channel B/A/C/D Receive Buffer GAP Timer register 619, 654
- Serial Channel B/A/C/D Receive Character GAP Timer register 620, 655
- Serial Channel B/A/C/D Receive Match MASK register 623, 658
- Serial Channel B/A/C/D Receive Match register 622, 657
- Serial Channel B/A/C/D Status Register A 603, 643
- serial controller port features 4
- serial controller, SPI 629–658
  - bit-rate generator 631
  - features 630
- FIFO management 633–636
  - receive FIFO interface 634
  - transmit FIFO interface 633
- Serial Channel B/A/C/D Bit-rate register 647
- Serial Channel B/A/C/D Control Register A 638
- Serial Channel B/A/C/D Control Register B 641
- Serial Channel B/A/C/D FIFO Data register 653
- Serial Channel B/A/C/D Receive Buffer GAP Timer register 654
- Serial Channel B/A/C/D Receive Character GAP Timer register 655
- Serial Channel B/A/C/D Receive Match MASK register 658
- Serial Channel B/A/C/D Receive Match register 657
- Serial Channel Status Register A 643
- serial port control and status registers 636–658
- serial port performance 636
- SPI timing diagrams 818–821
- structure 630
- serial controller, UART 587–627
  - bit-rate examples 615–617
  - bit-rate generator 589
  - features 4, 588
  - FIFO management 591–594
    - receive FIFO interface 592
    - transmit FIFO interface 591
  - framing structure 590
  - functions 591
- Serial Channel B/A/C/D Bit-rate register 611
- Serial Channel B/A/C/D Control Register A 597



- SPI-EEPROM boot logic 470–476
  - ARM (memory) boot configuration 472
  - example 471
  - memory controller configuration 472
- spike filter 538
- spike filter width field 539
- SPLIT transfers 117
- SPP-PS2 field 687
- SPRE field 346
- SPWR field 709
- SR field 270
- SREX field 275
- SRST field 336
- STA field 402
- STANDARDZVREG field 441
- STATE field 516, 524, 774
- state machine 510
- static (context) RAM 510
- Static Memory Configuration 0-3 registers 290
- static memory controller 181–222
  - configurations 181
  - extended wait transfers 182
  - initialization 183–208
  - memory mapped peripherals 183
  - write protection 182
- static memory controller, access
  - sequencing and memory width 183
- Static Memory Extended Wait register 284
- static memory initialization 183–208
  - bus turnaround 203–208
  - static memory read control 184–197
  - static memory write control 197–203
  - wait state generation 183
- Static Memory Output Enable Delay 0-3 registers 295
- Static Memory Page Mode Read Delay 0-3 registers 297
- static memory read control 184–197
- Static Memory Turn Round Delay 0-3 registers 299
- static memory write control 197–203
- Static Memory Write Delay 0-3 registers 298
- Static Memory Write Enable Delay 0-3 registers 294
- Station Address Filter register 353
- station address logic (SAL) 307
- Station Address registers 351
- statistics module 307
- Statistics registers 355
  - combined transmit and receive statistics counters 355
  - receive statistics counters 356
  - transmit statistics counters 360
- status bit 313, 314
- status field 514
- Status Receive Data register 535
- Status register, memory 267
- STEN field 329
- STICKP field 597
- STN display panels 550
- STN displays 551
- STOP field 598
- STOP\_CLK field 441
- STOVFL field 374
- STS field 173
- SUBSYSTEM\_ID field 417
- SUBVENDOR\_ID field 417
- SUSP field 708
- SUSPEND field 711, 714
- SWTCS field 152
- SWWE field 152
- SWWI field 152
- SWWIC field 152
- SYNC field 709

- synchronization logic 554
- system address map 121
- system boot, BBus bridge function 454
- system bus 5
- system bus arbiter 114–120
  - configuration examples 118
  - CPU arbiter, high-speed 115
  - CPU subsystem 115
  - locked bus sequence 117
  - main arbiter, high-speed 115
  - ownership 116
  - procedure 116
  - relinquishing the bus 117
  - SPLIT transfers 117
- system clock 12
- system clock generation, PLL 132
- system configuration registers 136–173
  - register addresses 136
- system control module 113–173
  - Active Interrupt Level Status register 161
  - AHB Arbiter Gen Configuration register 142
  - bootstrap initialization 132–136
  - BRC channel assignment 143
  - BRC0, BRC1, BRC2, BRC3 registers 143
  - bus arbiter configuration examples 118
  - bus interconnection 114
  - Clock Configuration register 153
  - definition 113
  - External Interrupt 0-3 Control register 173
  - features 114
  - Gen ID register 172
  - general purpose timers/counters 123
  - Int Config registers (0-31) 146
    - register address mapping 146
  - interrupt controller 127–130
  - Interrupt Status Active register 149
  - Interrupt Status Raw register 150
  - Interrupt Vector Address Register Level 0-31 145
  - ISRADDR register 148
  - Miscellaneous System Configuration and Status register 157
  - PLL configuration 131
  - PLL Configuration register 159
  - programmable timers 123–124
  - register addresses 136
  - Reset and Sleep Control register 155
  - Software Watchdog Configuration register 151
  - software watchdog timer 123
  - Software Watchdog Timer register 153
  - SPLIT transfers 117
  - system address map 121
  - system attributes 130–136
  - system bus arbiter 114–120
    - high-speed peripheral subsystem 115
  - system configuration registers 136–173
  - System Memory Chip Select 0 Dynamic Memory Base and Mask registers 164
  - System Memory Chip Select 0 Static Memory Base and Mask registers 168
  - System Memory Chip Select 1 Dynamic Memory Base and Mask registers 165
  - System Memory Chip Select 1 Static Memory Base and Mask registers 169
  - System Memory Chip Select 2 Dynamic Memory Base and Mask registers 166





- TIC field 600, 640
- TICS field 652
- Timer 0-15 Control registers 161
- Timer 0-15 Read registers 145
- Timer 0-15 Reload Count registers 144
- Timer Interrupt Status register 151
- timing 777–830
  - about 777
  - absolute maximum ratings 778
  - clock timing 828–830
  - DC electrical characteristics 781–783
    - inputs 781
    - outputs 783
  - electrical characteristics 778–780
  - Ethernet timing 804–806
  - I2C timing 812
  - IEEE 1284 timing 822
  - JTAG timing 827
  - LCD timing 813–817
  - maximum power dissipation 779
  - memory timing 786–801
  - PCI timing 807–811
  - power sequencing 785
  - recommended operating conditions 778
  - reset and hardware strapping 826
  - SPI timing 818–821
  - USB timing 823–825
- timing characteristics field, serial data and clock 539
- timing controller, LCD 560
- TIS field 151
- TLB structure 102
- TLCS field 162
- TM field 163
- TMODE field 611, 648
- transaction ordering, AHB-to-PCI bridge 397
- transfer start detect interrupt field 689
- transferring a frame to system memory, Ethernet 311
- TransferStart field 686
- translation faults 99
- Translation Lookaside Buffer (TLB) 76
- transmission error handling, USB 704
- transmit broadcast packet counter 361
- transmit buffer descriptor format, Ethernet 313
- Transmit Buffer Descriptor Pointer Offset register 381
- transmit byte counter 361
- transmit deferral packet counter 361
- transmit excessive collision packet counter 362
- transmit excessive deferral packet counter 362
- transmit FCS error counter 363
- transmit FIFO interface 591, 633
- transmit fragment counter 364
- transmit jabber frame counter 363
- transmit late collision packet counter 362
- transmit multicast packet counter 361
- transmit multiple collision packet counter 362
- transmit oversize frame counter 363
- transmit packet counter 361
- transmit packet processor 310, 313
- Transmit Recover Buffer Descriptor Pointer register 376
- transmit single collision packet counter 362
- transmit statistics counters 360
- transmit total collision packet counter 363
- transmit undersize frame counter 364
- transmitting a frame to the Ethernet MAC 316

TRCV field 144  
 TRDY field 609, 646  
 TRR field 145  
 TRUN field 619, 621, 655, 656  
 TSZ field 163  
 TX Buffer Descriptor Pointer register 376  
 TX buffer descriptor RAM 383  
 TX Error Buffer Descriptor Pointer register 377  
 TX\_DIS field 627  
 TX\_IDLE field 627  
 TXAEC field 332  
 TXAED field 332  
 TXAJ field 332  
 TXAL field 331  
 TXAUR field 332  
 TXBR field 331  
 TXBUFC field 374  
 TXBUFNR field 374  
 TXCINV field 613, 650  
 TXCOLC field 333  
 TXCRC field 333  
 TXDATA field 534  
 TXDEF field 333  
 TXDONE field 374  
 TXERBD field 378  
 TXERR field 374  
 TXEXT field 612, 649  
 TXIDLE field 374  
 TXMC field 331  
 TXOFF field 381  
 TXOK field 331  
 TXPTR field 376  
 TXRPTR field 377  
 TXSRC field 612, 648  
 TXVAL field 534  
 TYPE field 399, 773

## U

UART features 4  
 UART mode 590  
     See also *serial controller, UART*.  
 UDS field 163  
 UE field 725, 728, 729  
 UNDEFINED (CP15 registers) 51  
 UNPREDICTABLE (CP15 registers) 51  
 up/down counters 123  
 upper and lower panel formatters 560  
 upstream port (USB) 698  
 upstream transactions 391  
 URST field 711, 714  
 USB clock 14  
 USB Configuration register 505  
 USB controller 697–775  
     about 698  
     block registers 706  
         addresses 706  
     DC electrical inputs 782  
     DC electrical outputs 783  
     device block 700–702, 756–758  
         addresses 756  
     device block architecture 700  
     Device Control and Status register 708  
     device endpoint 704  
     Device Endpoint FIFO Control and Data registers 758–775  
         addresses 758  
     device endpoint status 761  
     Device IP Programming Control/Status register 714  
     FIFO Interrupt Enable registers 767–771  
     FIFO Interrupt Status registers 760–766

- FIFO Packet Control registers 771
- FIFO Status and Control registers 772
- Global Control and Status register 707
- Global Interrupt Enable register 710
- Global Interrupt Status register 712
- global registers 706–715
  - addresses 706
- HcBulkCurrentED register 735
- HcBulkHeadED register 734
- HcCommandStatus register 721
- HcControl register 718
- HcControlCurrentED register 733
- HcControlHeadED register 732
- HcDoneHead register 737
- HcFmInterval register 738
- HcFmNumber register 740
- HcFmRemaining register 739
- HcHCCA register 730
- HcInterruptDisable register 728
- HcInterruptEnable register 726
- HcInterruptStatus register 724
- HcLsThreshold register 742
- HcPeriodCurrentED register 731
- HcPeriodicStart register 741
- HcRevision register 717
- HcRhDescriptorA register 744
- HcRhDescriptorB register 746
- HcRhPortStatus1 register 750
- HcRhStatus register 747
- host block 702–704
- host block registers 716–755
  - addresses 716
  - reserved bits 716
  - root hub partition registers 743
- module architecture 698
- port features 4

- transmission error handling 704
- USB root hub 743
- USB timing diagrams 823–825
- USB field 485, 489, 507
- USB interface pinout 40
- USB timing 823–825
- USB field 486

## V

- V3\_CARD field 436
- V3\_SKT field 436
- V5\_CARD field 436
- V5\_SKT field 436
- VBP field 568
- VCC\_CTL field 441
- VCOMP field 580
- VCOMPINTR field 581
- VCOMPINTRENB field 576
- vector interrupt controller 6
- vectored interrupt controller (VIC) 130
- VENDOR\_ID field 415
- vertical axis panel 568
- vertical compare interrupt  
(VCOMPINTR) 585
- VFP field 569
- VGA palette snooping field 401
- virtual system clock divider field 539
- VLANP field 339
- VPP\_CTL field 442
- VSW field 569

## W

- wait state generation 183
- WAKE field 508
- WAKEUP field 712, 714

watchdog timer field 153  
water level marks 554  
WATERMARK field 577  
WDH field 726, 728, 730  
WKUP field 708  
WLS field 598  
WOEN field 295  
WR field 278  
WRAP bit 312, 314, 462, 482, 514, 526  
write protection  
    dynamic memory controller 222  
    static memory controller 182  
WTPG field 297  
WTRD field 296  
WTTN field 299  
WTWR field 298  
WWEN field 294

## **X**

XSR field 281  
XV\_CARD field 436  
XV\_SKT field 436

## **Y**

YV\_CARD field 436  
YV\_SKT field 436

## **Z**

ZV\_ACTIVITY field 441  
ZV\_SUPPORT field 436  
ZVEN field 441





PN:(1P)90000737 A